

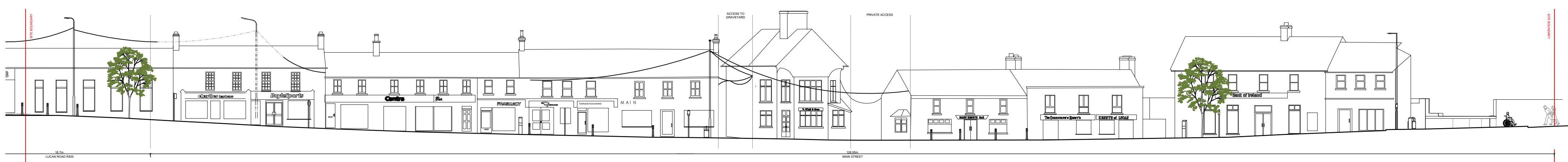

3 Existing Main Street Elevation
1:250

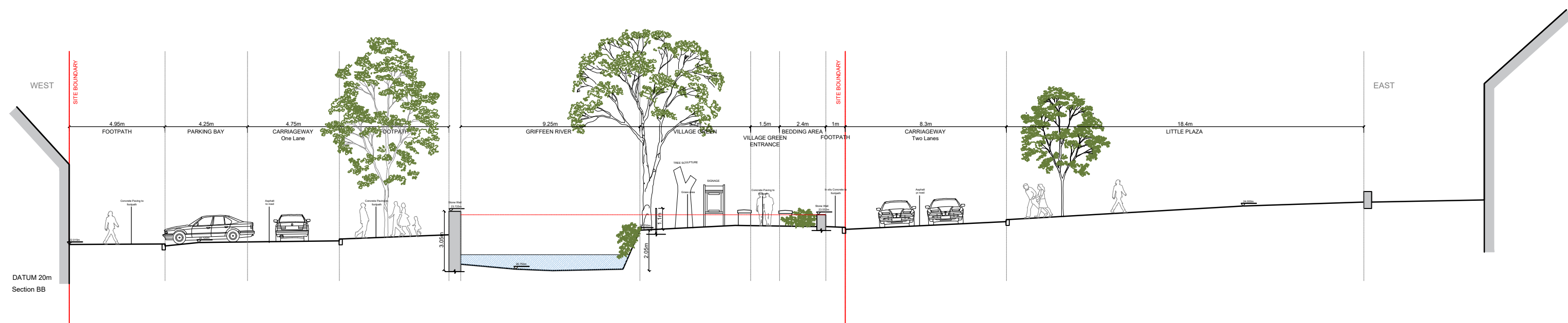

4 Existing Section BB
1:200



- Legend**
- Grey Concrete paving to footpath
 - Brown Concrete paving to footpath
 - In-situ Concrete to footpath
 - Asphalt to road
 - Grass area
 - Planting bed
 - Water to Canal
 - Tactile to Controlled crossing
 - Tactile to Uncontrolled crossing
 - Existing Tree
 - Existing Planting
- BL Bollard
 - SP Signage Post
 - TL Traffic Light
 - LP Light Pole

5 Existing Section CC
1:250



6 Existing Section AA
1:100

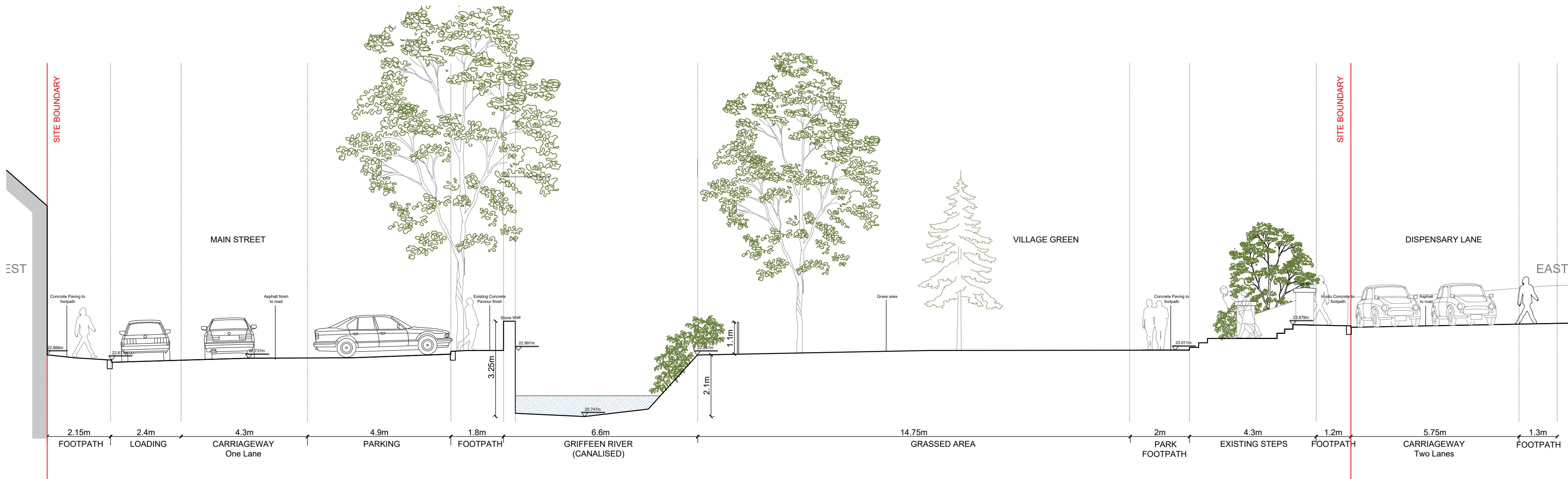

7 Existing Site Plan
1:500

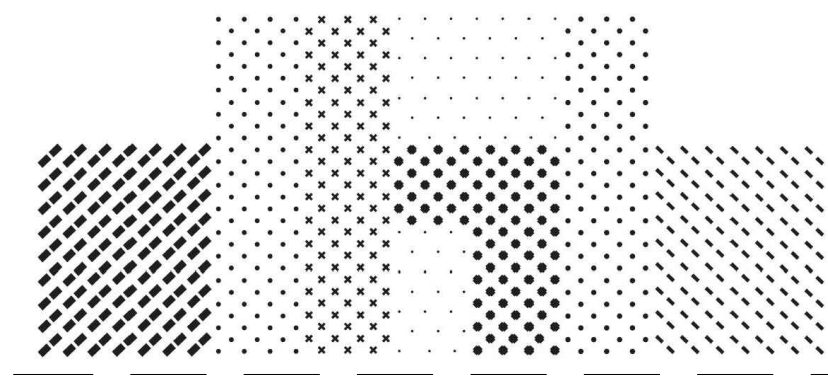

Includes Ordnance Survey Ireland data reproduced under OSI License Number 2019/23/COMA/SouthDublinCountyCouncil. Unauthorised reproduction infringes Ordnance Survey Ireland and Government of Ireland copyright. © Ordnance Survey Ireland, 2019.

General Note:
This drawing is copyright to ddbarchitects.
All dimensions are in millimeters.



Revisions:	Date:
A	
B	
C	
D	
E	
F	
G	
H	
I	
J	

ddbarchitects

St. Catherine's Hall
Catherine Street
Waterford City
X91 RX99, Ireland.
+353 (0)51 858121
info@ddbarchitects.ie
www.ddbarchitects.ie



Project: Lucan Public Realm	Stage: 2A
Client: South Dublin County Council	Project No.: 21-01-LPR
Location: Village Green Existing Plan & Section	Date: 11.01.21
Scale: Varies x1	Drawing No.: PL-100
Drawn by: dhb	Revision: A
Approved by: dhb	