

1 Site Location Map
1:2500

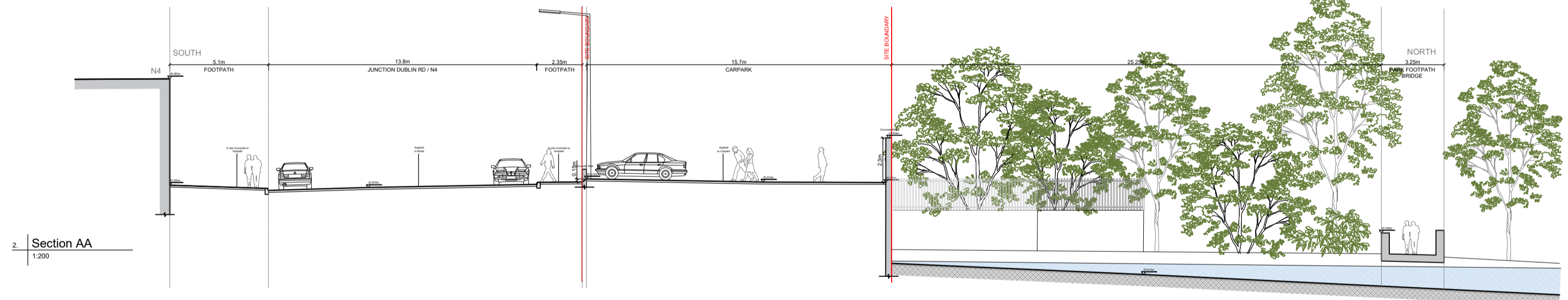

- Legend**
- Gravels
 - Grass area
 - In-situ Concrete to footpath
 - Planting bed
 - Asphalt to road
 - Water to River/Canal
 - Existing Tree
 - Existing Planting
 - SP Signage Post
 - LP Light Pole



2 Section AA
1:200

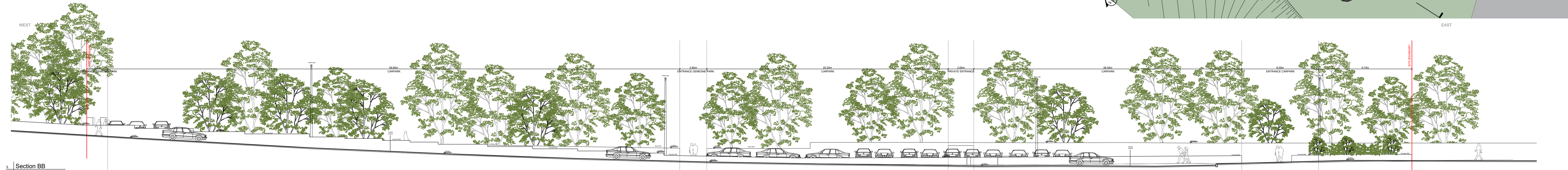

3 Section BB
1:200

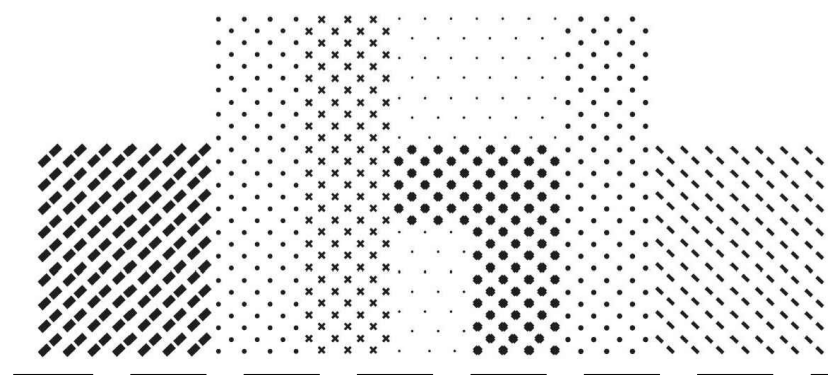

Includes Ordnance Survey Ireland data reproduced under OSI License Number 2019/03/COMA/SouthDublinCountyCouncil. Unauthorised reproduction infringes Ordnance Survey Ireland and Government of Ireland copyright. © Ordnance Survey Ireland, 2019.

General Note:
This drawing is copyright to ddbArchitects.
All dimensions are in millimeters.



Revisions:	Date:
A	
B	
C	
D	
E	
F	
G	
H	
I	
J	

dhbarchitects
St. Catherine's Hall
Catherine Street
Waterford City
X91 RX99, Ireland.
+353 (0)51 858121
info@dhbarchitects.ie
www.dhbarchitects.ie



Project: Lucan Public Realm	Stage: 2A
Client: South Dublin County Council	Project No.: 21-01-LPR
Client: South Dublin County Council	Date: 01.12.21
Drawing Title: Demesne Park Entrance Existing Plan & Sections	Drawing No.: PL-102
Scale: 1:250 A1	Revision: A
Drawn by: dhb	Approved by: dhb