

DODDER GREENWAY FIRHOUSE ROAD LINKS OPTION 2

DRAWING IS PRODUCED USING THE
IRISH TRANSVERSE MERCATOR (ITM)
GEOGRAPHIC COORDINATE SYSTEM

A1



LEGEND:

- PROPOSED RED COLOURED SURFING
- PROPOSED RAISED OFF ROAD CYCLETRACK
- PROPOSED CARRIAGEWAY UPGRADE
- PROPOSED BUS LANE
- PROPOSED BUS STOP
- PROPOSED CONCRETE FOOTPATH
- PROPOSED SHARED SURFACE
- PROPOSED RAMP
- PROPOSED PROPERTY ACCESS
- PROPOSED GRASS VERGE / LOW LEVEL PLANTING
- PROPOSED TACTILE PAVING (RED)
- PROPOSED TACTILE PAVING (BUFF)
- PROPOSED SEGREGATED SHARED CYCLE TRACK - FOOTWAY TACTILE PAVING (BUFF)

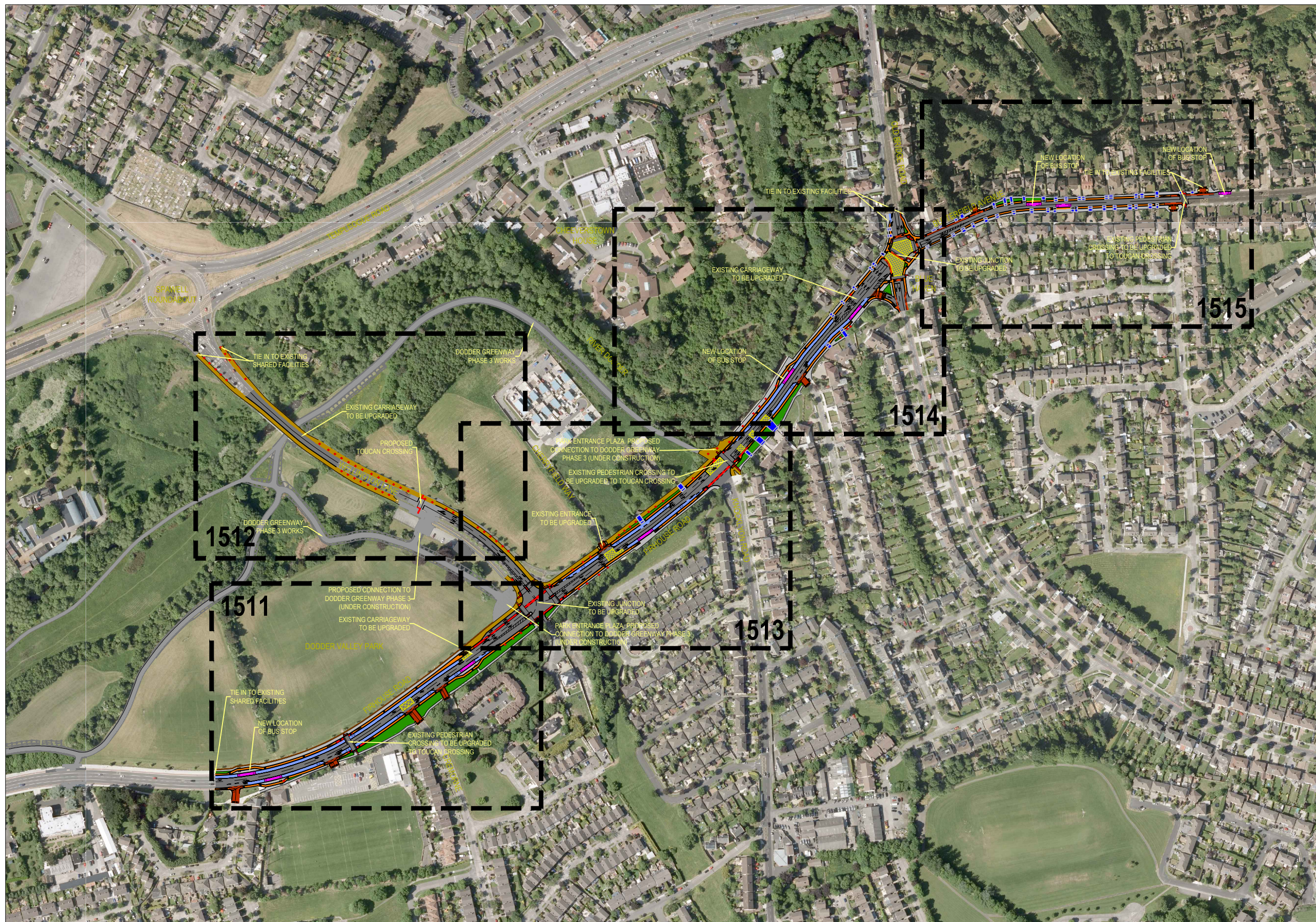

Rev	Description	Drawn	Checked	Date

Clifton Scannell Emerson
Associates Limited
Consulting Engineers
Mentec House (1st Floor),
Bakers Point, Pottery Road
Dun Laoghaire, Co. Dublin,
Ireland, A96 K6P3
T: +353 1 288 5006
F: +353 1 283 3466
E: info@csea.ie
W: www.csea.ie

SOUTH DUBLIN
COUNTY COUNCIL

Client

Project

DODDER GREENWAY
PHASE 6
FIRHOUSE ROAD LINKS
OPTION 2 - OVERALL

Dwg. Title

Drawn By: KT Date: OCT. 2021

Checked By: DRL Scale: 1:2000 @ A1

18_123D

18_123D - CSE - GEN - XX - DR - C - 1510

S2 FOR INFORMATION

FINAL PRELIMINARY

DODDER GREENWAY FIRHOUSE ROAD LINKS OPTION 2

DRAWING IS PRODUCED USING THE
IRISH TRANSVERSE MERCATOR (ITM)
GEOGRAPHIC COORDINATE SYSTEM

A1

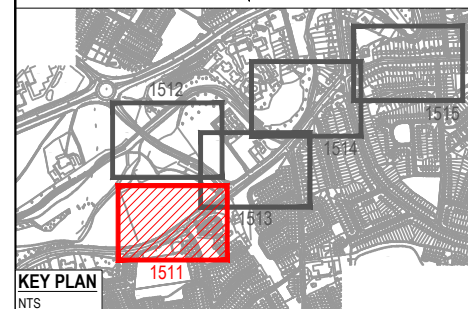

KEY PLAN

NTS

LEGEND:

- PROPOSED RED COLOURED SURFACING
- PROPOSED RAISED OFF ROAD CYCLETRACK
- PROPOSED CARRIAGEWAY UPGRADE
- PROPOSED BUS LANE
- PROPOSED BUS STOP
- PROPOSED CONCRETE FOOTPATH
- PROPOSED SHARED SURFACE
- PROPOSED RAMP
- PROPOSED PROPERTY ACCESS
- PROPOSED GRASS VERGE / LOW LEVEL PLANTING
- PROPOSED TACTILE PAVING (RED)
- PROPOSED TACTILE PAVING (BUFF)
- PROPOSED SEGREGATED SHARED CYCLE TRACK - FOOTWAY TACTILE PAVING (BUFF)
- EXISTING TREES TO BE REMOVED
- EXISTING KERB

Rev	Description	Drawn	Checked	Date

Clifton Scannell Emerson
Associates

Clifton Scannell Emerson
Associates Limited
Consulting Engineers
Mentec House (1st Floor),
Bakers Point, Pottery Road
Dun Laoghaire, Co. Dublin,
Ireland, A96 K6P3
T: +353 1 288 5006
F: +353 1 283 3466
E: info@csea.ie
W: www.csea.ie

Client	SOUTH DUBLIN COUNTY COUNCIL			
Project	DODDER GREENWAY PHASE 6			
Dwg. Title	FIRHOUSE ROAD LINKS OPTION 2 - SHEET 1 OF 5			
Drawn By	KT	Date	OCT. 2021	18_123D
Checked By	DRL	Scale	1:500 @ A1	CSEA Job No.
Project Code	Originator	Zone/	Level	Type
18_123D - CSE - GEN - XX - DR - C - 1511				
S2	FOR INFORMATION			
Status Code	Suitability Description			
FINAL	PRELIMINARY			
Revision	Project Status			

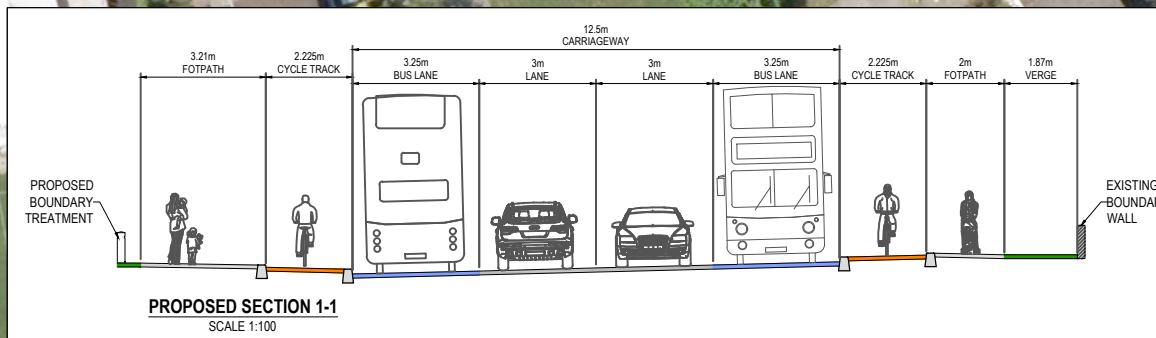

DODDER GREENWAY FIRHOUSE ROAD LINKS OPTION 2

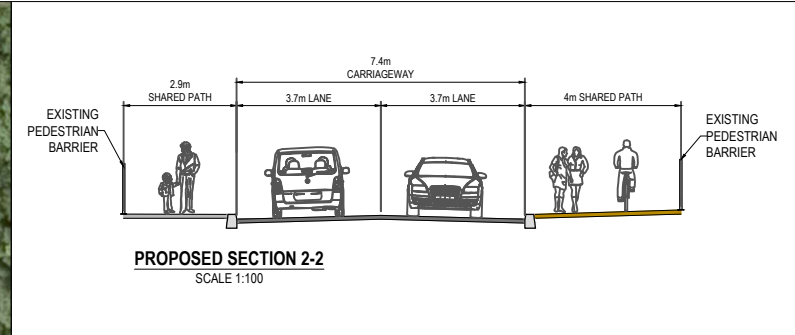
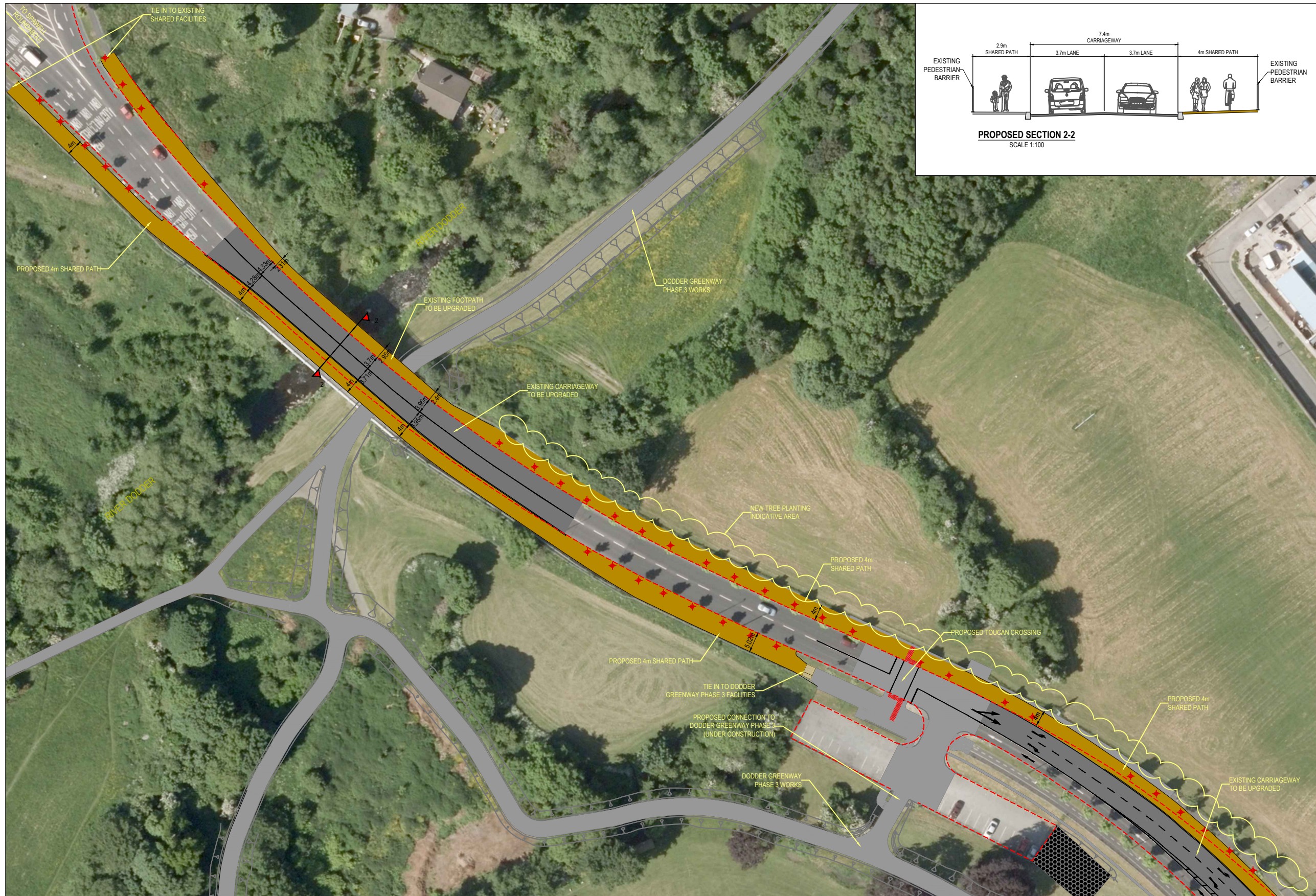

DRAWING IS PRODUCED USING THE
IRISH TRANSVERSE MERCATOR (ITM)
GEOGRAPHIC COORDINATE SYSTEM

A1

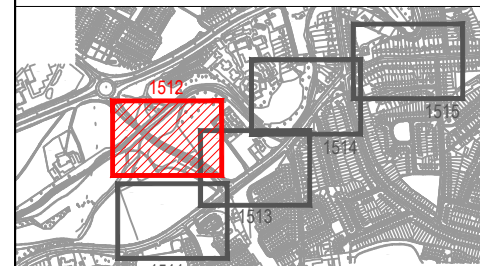
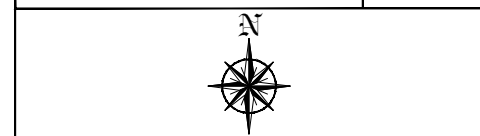

KEY PLAN
NTS

- LEGEND:
- PROPOSED RED COLOURED SURFACING
 - PROPOSED RAISED OFF ROAD CYCLETRACK
 - PROPOSED CARRIAGEWAY UPGRADE
 - PROPOSED BUS LANE
 - PROPOSED BUS STOP
 - PROPOSED CONCRETE FOOTPATH
 - PROPOSED SHARED SURFACE
 - PROPOSED RAMP
 - PROPOSED PROPERTY ACCESS
 - PROPOSED GRASS VERGE / LOW LEVEL PLANTING
 - PROPOSED TACTILE PAVING (RED)
 - PROPOSED TACTILE PAVING (BUFF)
 - PROPOSED SEGREGATED SHARED CYCLE TRACK - FOOTWAY TACTILE PAVING (BUFF)
 - EXISTING TREES TO BE REMOVED
 - EXISTING KERB

Rev	Description	Drawn	Checked	Date

Clifton Scannell Emerson
Associates

Clifton Scannell Emerson
Associates Limited
Consulting Engineers
Mentec House (1st Floor),
Bakers Point, Pottery Road
Dun Laoghaire, Co. Dublin,
Ireland, A96 K6P3
T: +353 1 288 5006
F: +353 1 283 3466
E: info@csea.ie
W: www.csea.ie

SOUTH DUBLIN
COUNTY COUNCIL

Client

Project

DODDER GREENWAY
PHASE 6
FIRHOUSE ROAD LINKS
OPTION 2 - SHEET 2 OF 5

Dwg. Title

Drawn By KT Date OCT. 2021

Checked By DRL Scale 1:500 @ A1

Project Code Originator Zone/ Phase Level Type Role Dwg. No.

18_123D - CSE - GEN - XX - DR - C - 1512

S2 FOR INFORMATION

FINAL PRELIMINARY

Revision Project Status

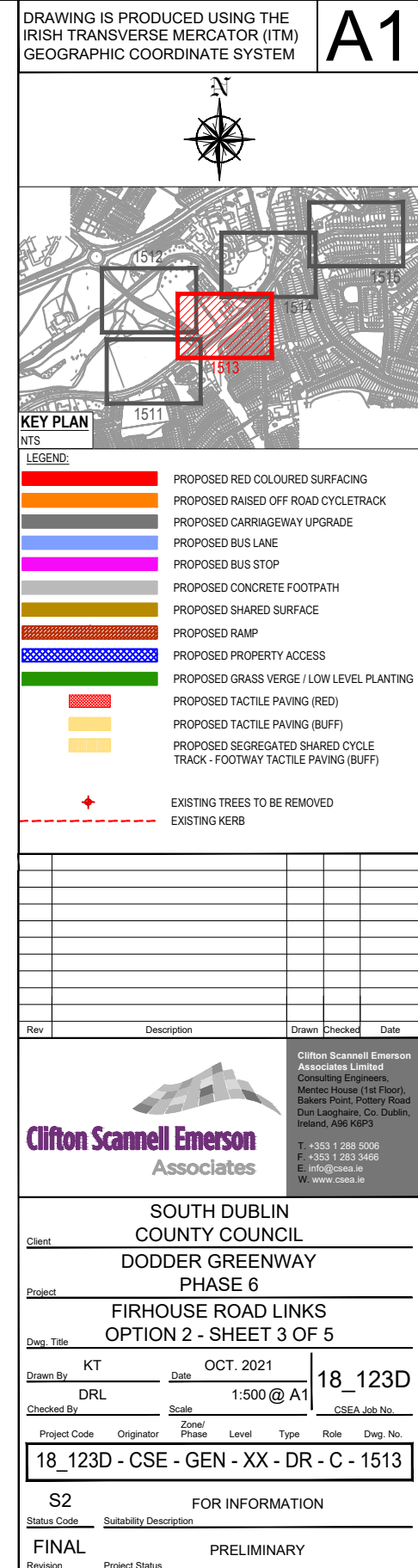

DODDER GREENWAY FIRHOUSE ROAD LINKS OPTION 2

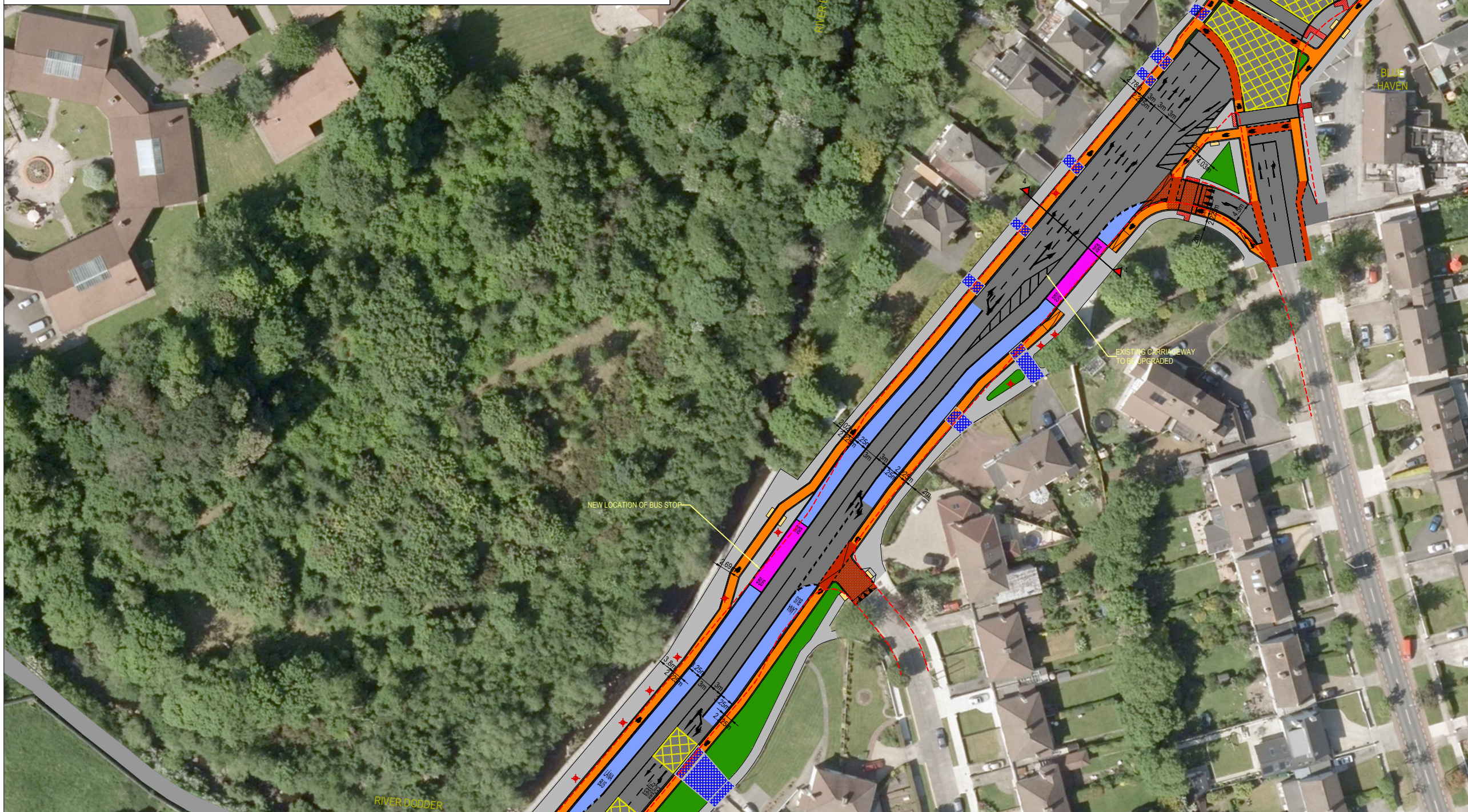
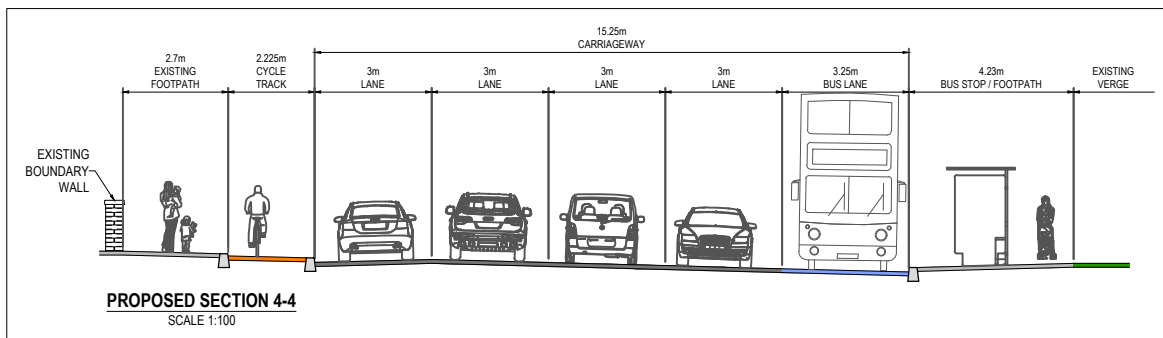

DRAWING IS PRODUCED USING THE
IRISH TRANSVERSE MERCATOR (ITM)
GEOGRAPHIC COORDINATE SYSTEM

A1

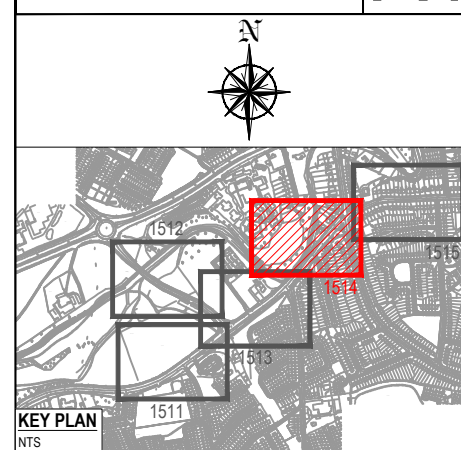

- LEGEND:
- PROPOSED RED COLOURED SURFACING
 - PROPOSED RAISED OFF ROAD CYCLETRACK
 - PROPOSED CARRIAGEWAY UPGRADE
 - PROPOSED BUS LANE
 - PROPOSED BUS STOP
 - PROPOSED CONCRETE FOOTPATH
 - PROPOSED SHARED SURFACE
 - PROPOSED RAMP
 - PROPOSED PROPERTY ACCESS
 - PROPOSED GRASS VERGE / LOW LEVEL PLANTING
 - PROPOSED TACTILE PAVING (RED)
 - PROPOSED TACTILE PAVING (BUFF)
 - PROPOSED SEGREGATED SHARED CYCLE TRACK - FOOTWAY TACTILE PAVING (BUFF)
 - EXISTING TREES TO BE REMOVED
 - EXISTING KERB

Rev	Description	Drawn	Checked	Date

Clifton Scannell Emerson
Associates

Clifton Scannell Emerson
Associates Limited
Consulting Engineers
Mentec House (1st Floor),
Bakers Point, Pottery Road
Dun Laoghaire, Co. Dublin,
Ireland, A96 K6P3
T: +353 1 288 5006
F: +353 1 283 3466
E: info@csea.ie
W: www.csea.ie

SOUTH DUBLIN
COUNTY COUNCIL

Client

DODDER GREENWAY
PHASE 6

Project

FIRHOUSE ROAD LINKS
OPTION 2 - SHEET 4 OF 5

Dwg. Title

Drawn By: KT Date: OCT. 2021

Checked By: DRL Scale: 1:500 @ A1

18_123D

Project Code: 18_123D-CSE-GEN-XX-DR-C-1514

S2 FOR INFORMATION

FINAL PRELIMINARY

DODDER GREENWAY FIRHOUSE ROAD LINKS OPTION 2

DRAWING IS PRODUCED USING THE
IRISH TRANSVERSE MERCATOR (ITM)
GEOGRAPHIC COORDINATE SYSTEM

A1

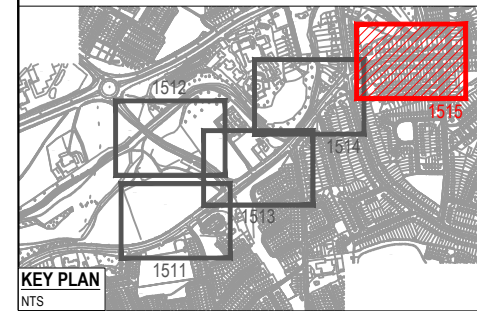

KEY PLAN
NTS

LEGEND:

- PROPOSED RED COLOURED SURFACING
- PROPOSED RAISED OFF ROAD CYCLETRACK
- PROPOSED CARRIAGEWAY UPGRADE
- PROPOSED BUS LANE
- PROPOSED BUS STOP
- PROPOSED CONCRETE FOOTPATH
- PROPOSED SHARED SURFACE
- PROPOSED RAMP
- PROPOSED PROPERTY ACCESS
- PROPOSED GRASS VERGE / LOW LEVEL PLANTING
- PROPOSED TACTILE PAVING (RED)
- PROPOSED TACTILE PAVING (BUFF)
- PROPOSED SEGREGATED SHARED CYCLE TRACK - FOOTWAY TACTILE PAVING (BUFF)
- EXISTING TREES TO BE REMOVED
- EXISTING KERB

Rev	Description	Drawn	Checked	Date

Clifton Scannell Emerson
Associates

Clifton Scannell Emerson
Associates Limited
Consulting Engineers
Mentec House (1st Floor),
Bakers Point, Pottery Road
Dun Laoghaire, Co. Dublin,
Ireland, A96 K6P3
T: +353 1 288 5006
F: +353 1 283 3466
E: info@csea.ie
W: www.csea.ie

SOUTH DUBLIN
COUNTY COUNCIL

Client
DODDER GREENWAY
PHASE 6

Project
FIRHOUSE ROAD LINKS
OPTION 2 - SHEET 5 OF 5

Dwg. Title
KT
OCT. 2021
18_123D

Drawn By
DRL
Scale
1:500 @ A1
CSEA Job No.

Project Code
18_123D - CSE - GEN - XX - DR - C - 1515

S2
Status Code
FOR INFORMATION

FINAL
Revision
Project Status
PRELIMINARY



PROPOSED SECTION 5-5
SCALE 1:100