

DODDER GREENWAY FIRHOUSE ROAD LINKS OPTION 1

DRAWING IS PRODUCED USING THE
IRISH TRANSVERSE MERCATOR (ITM)
GEOGRAPHIC COORDINATE SYSTEM

A1



LEGEND:

- PROPOSED RED COLOURED SURFACING
- PROPOSED RAISED OFF ROAD CYCLETRACK
- PROPOSED TWO WAY CYCLE PATH
- PROPOSED CARRIAGEWAY UPGRADE
- PROPOSED BUS LANE
- PROPOSED BUS STOP
- PROPOSED CONCRETE FOOTPATH
- PROPOSED SHARED SURFACE
- PROPOSED RAMP
- PROPOSED PROPERTY ACCESS
- PROPOSED GRASS VERGE / LOW LEVEL PLANTING
- PROPOSED FLEXIBLE BOLLARD
- PROPOSED TACTILE PAVING (RED)
- PROPOSED TACTILE PAVING (BUFF)
- PROPOSED SEGREGATED SHARED CYCLE TRACK - FOOTWAY TACTILE PAVING (BUFF)

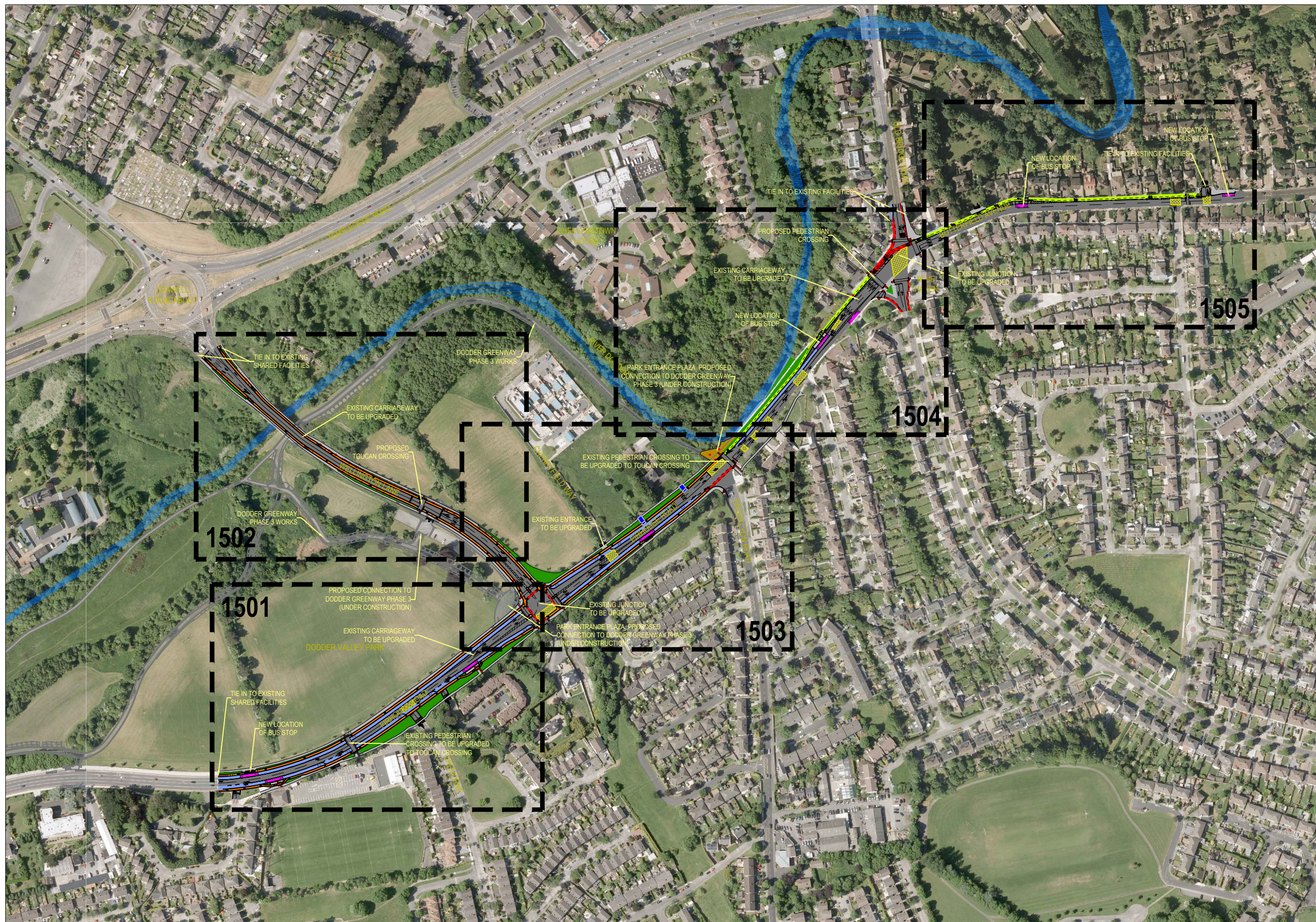

Rev	Description	Drawn	Checked	Date
-----	-------------	-------	---------	------

Clifton Scannell Emerson
Associates Limited
Consulting Engineers
Mentec House (1st Floor),
Bakers Point, Pottery Road
Dun Laoghaire, Co. Dublin,
Ireland, A96 K6P3
T: +353 1 288 5006
F: +353 1 283 3466
E: info@csea.ie
W: www.csea.ie

SOUTH DUBLIN
COUNTY COUNCIL

Client

DODDER GREENWAY
PHASE 6

Project

FIRHOUSE ROAD LINKS
OPTION 1 - OVERALL

Dwg. Title

Drawn By: KT Date: OCT. 2021

Checked By: DRL Scale: 1:2000 @ A1

18_123D

18_123D - CSE - GEN - XX - DR - C - 1500

S2 FOR INFORMATION

FINAL PRELIMINARY

DODDER GREENWAY FIRHOUSE ROAD LINKS OPTION 1

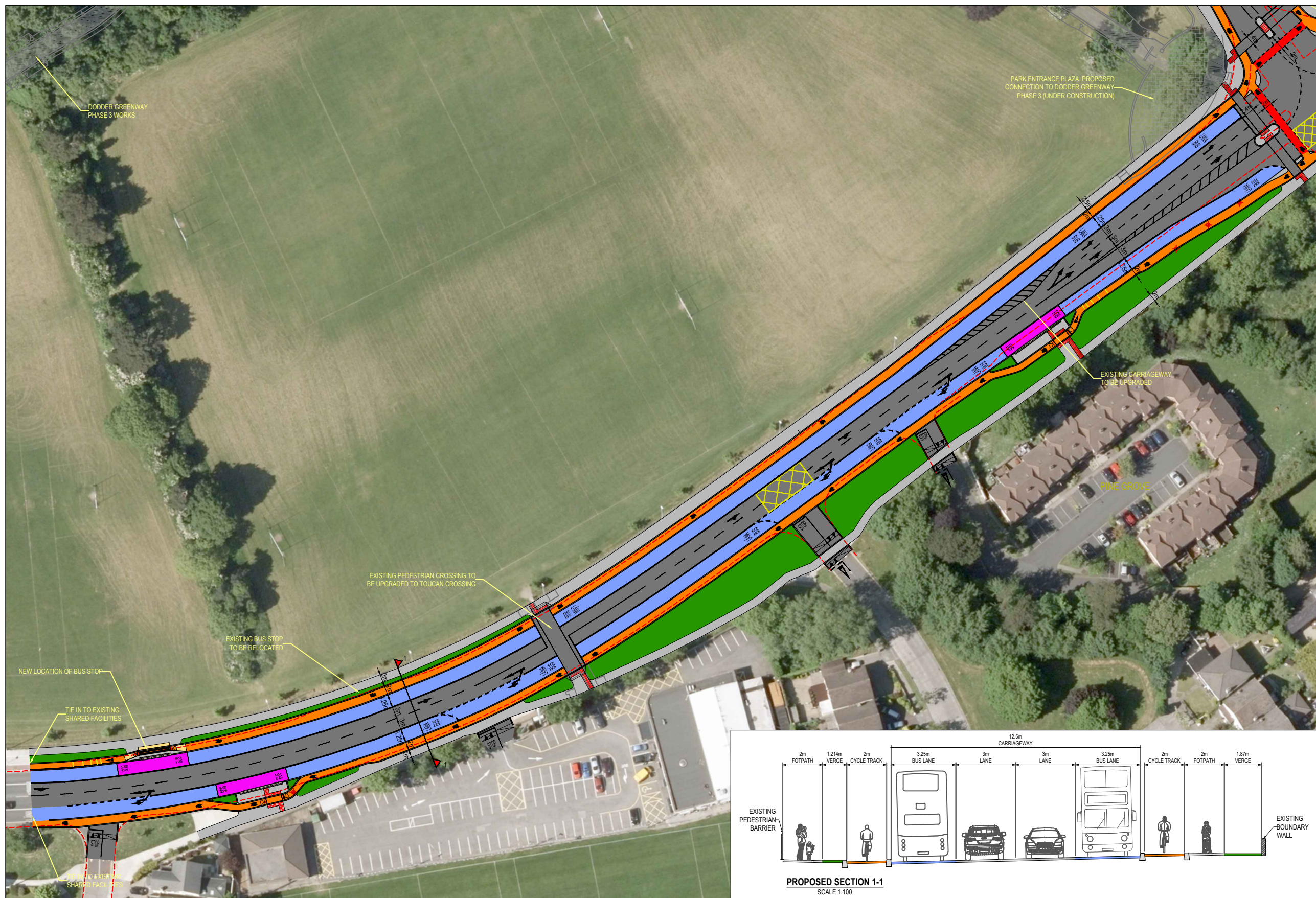

DRAWING IS PRODUCED USING THE
IRISH TRANSVERSE MERCATOR (ITM)
GEOGRAPHIC COORDINATE SYSTEM

A1

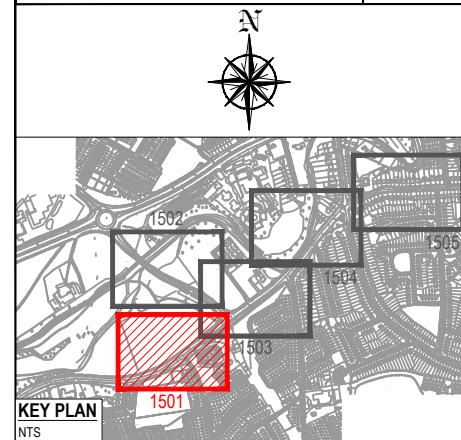

KEY PLAN

NTS

LEGEND:

- PROPOSED RED COLOURED SURFACING
- PROPOSED RAISED OFF ROAD CYCLETRACK
- PROPOSED TWO WAY CYCLE PATH
- PROPOSED CARRIAGEWAY UPGRADE
- PROPOSED BUS LANE
- PROPOSED BUS STOP
- PROPOSED CONCRETE FOOTPATH
- PROPOSED SHARED SURFACE
- PROPOSED RAMP
- PROPOSED PROPERTY ACCESS
- PROPOSED GRASS VERGE / LOW LEVEL PLANTING
- PROPOSED FLEXIBLE BOLLARD
- PROPOSED TACTILE PAVING (RED)
- PROPOSED TACTILE PAVING (BUFF)
- PROPOSED SEGREGATED SHARED CYCLE TRACK - FOOTWAY TACTILE PAVING (BUFF)
- EXISTING TREES TO BE REMOVED
- EXISTING KERB

Rev	Description	Drawn	Checked	Date

Clifton Scannell Emerson
Associates

Clifton Scannell Emerson
Associates Limited
Consulting Engineers
Mentec House (1st Floor),
Bakers Point, Pottery Road
Dun Laoghaire, Co. Dublin,
Ireland, A96 K6P3
T: +353 1 288 5006
F: +353 1 283 3466
E: info@csea.ie
W: www.csea.ie

Client	SOUTH DUBLIN COUNTY COUNCIL			
Project	DODDER GREENWAY PHASE 6			
Dwg. Title	FIRHOUSE ROAD LINKS OPTION 1 - SHEET 1 OF 5			
Drawn By	KT	Date	OCT. 2021	18_123D
Checked By	DRL	Scale	1:500 @ A1	CSEA Job No.
Project Code	Originator	Zone/Phase	Level	Type
18_123D - CSE - GEN - XX - DR - C - 1501				
S2	FOR INFORMATION			
FINAL	PRELIMINARY			
Revision	Project Status			

DODDER GREENWAY FIRHOUSE ROAD LINKS OPTION 1

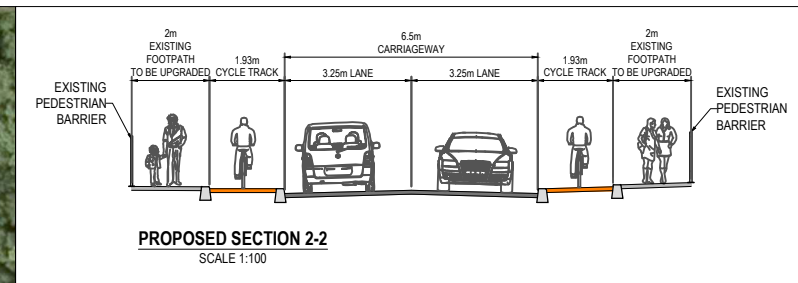
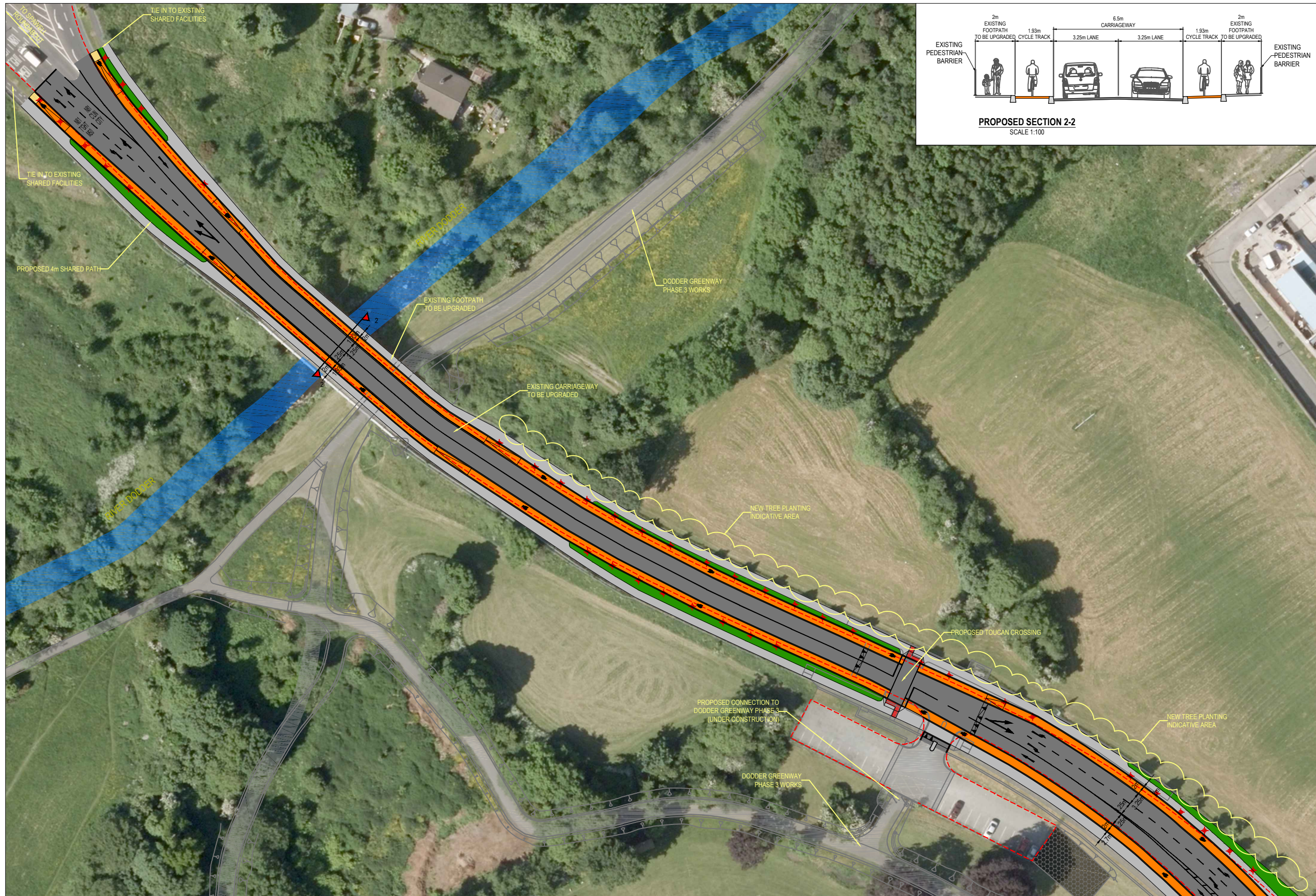

DRAWING IS PRODUCED USING THE
IRISH TRANSVERSE MERCATOR (ITM)
GEOGRAPHIC COORDINATE SYSTEM

A1

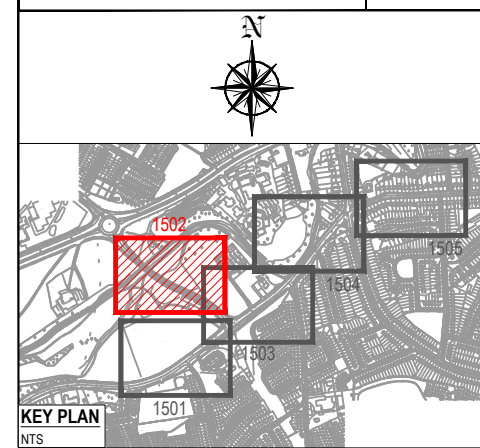

- LEGEND:
- PROPOSED RED COLOURED SURFACING
 - PROPOSED RAISED OFF ROAD CYCLETRACK
 - PROPOSED TWO WAY CYCLE PATH
 - PROPOSED CARRIAGEWAY UPGRADE
 - PROPOSED BUS LANE
 - PROPOSED BUS STOP
 - PROPOSED CONCRETE FOOTPATH
 - PROPOSED SHARED SURFACE
 - PROPOSED RAMP
 - PROPOSED PROPERTY ACCESS
 - PROPOSED GRASS VERGE / LOW LEVEL PLANTING
 - PROPOSED FLEXIBLE BOLLARD
 - PROPOSED TACTILE PAVING (RED)
 - PROPOSED TACTILE PAVING (BUFF)
 - PROPOSED SEGREGATED SHARED CYCLE TRACK - FOOTWAY TACTILE PAVING (BUFF)
 - EXISTING TREES TO BE REMOVED
 - EXISTING KERB

Rev	Description	Drawn	Checked	Date

Clifton Scannell Emerson
Associates

Clifton Scannell Emerson
Associates Limited
Consulting Engineers
Mentec House (1st Floor),
Bakers Point, Pottery Road
Dun Laoghaire, Co. Dublin,
Ireland, A96 K6P3
T: +353 1 288 5006
F: +353 1 283 3466
E: info@csea.ie
W: www.csea.ie

SOUTH DUBLIN
COUNTY COUNCIL

Client

Project

Dwg. Title

Drawn By

Checked By

Project Code

Originator

Zone/Phase

Level

Type

Role

Dwg. No.

18_123D - CSE - GEN - XX - DR - C - 1502

S2

Status Code

Suitability Description

FINAL

Revision

Project Status

FOR INFORMATION

PRELIMINARY

DODDER GREENWAY FIRHOUSE ROAD LINKS OPTION 1

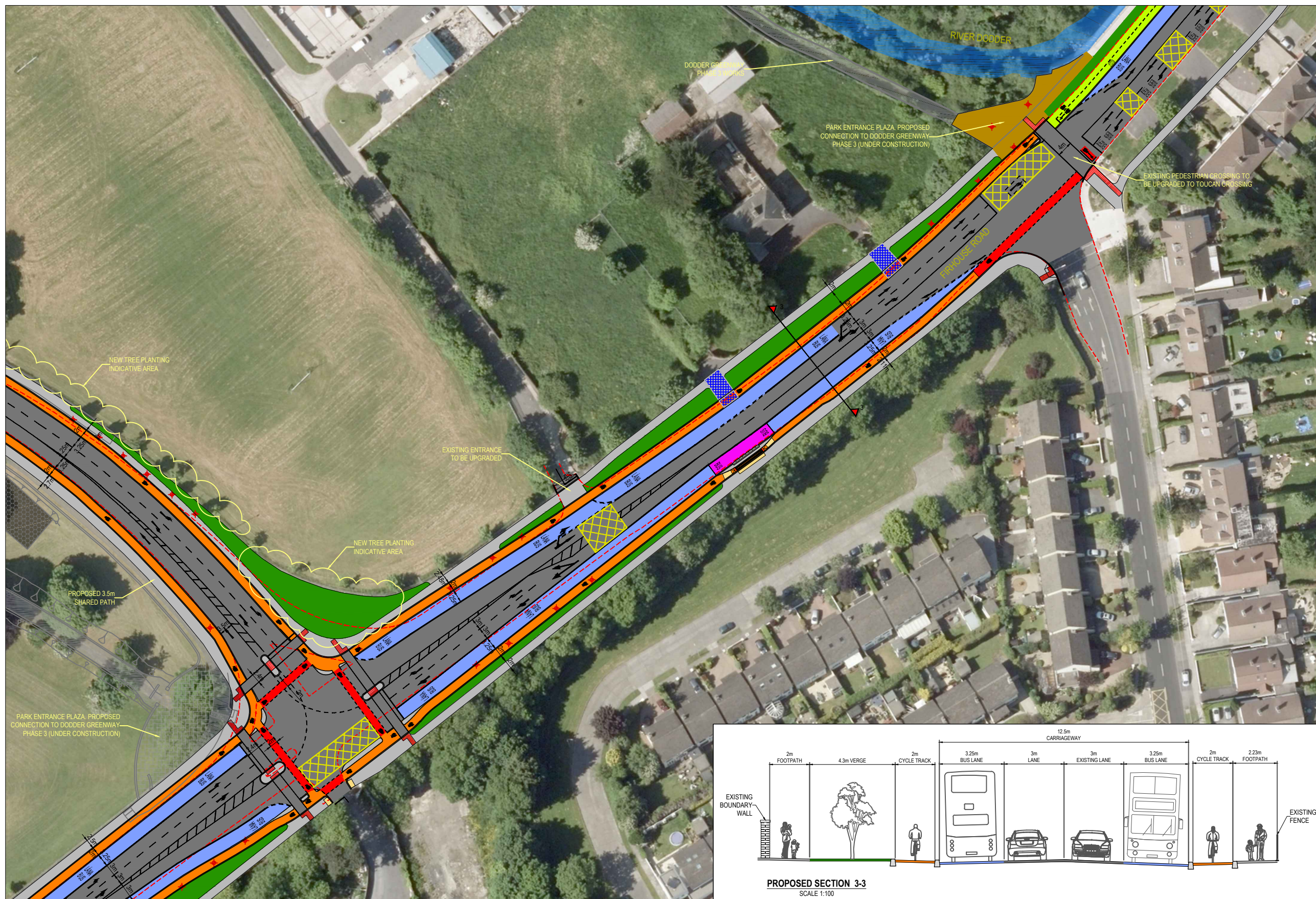

DRAWING IS PRODUCED USING THE
IRISH TRANSVERSE MERCATOR (ITM)
GEOGRAPHIC COORDINATE SYSTEM

A1

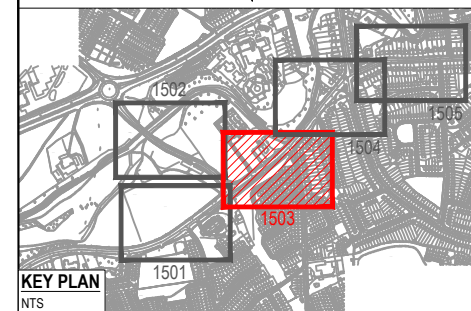

KEY PLAN

NTS

LEGEND:

- PROPOSED RED COLOURED SURFACING
- PROPOSED RAISED OFF ROAD CYCLETRACK
- PROPOSED TWO WAY CYCLE PATH
- PROPOSED CARRIAGEWAY UPGRADE
- PROPOSED BUS LANE
- PROPOSED BUS STOP
- PROPOSED CONCRETE FOOTPATH
- PROPOSED SHARED SURFACE
- PROPOSED RAMP
- PROPOSED PROPERTY ACCESS
- PROPOSED GRASS VERGE / LOW LEVEL PLANTING
- PROPOSED FLEXIBLE BOLLARD
- PROPOSED TACTILE PAVING (RED)
- PROPOSED TACTILE PAVING (BUFF)
- PROPOSED SEGREGATED SHARED CYCLE TRACK - FOOTWAY TACTILE PAVING (BUFF)
- EXISTING TREES TO BE REMOVED
- EXISTING KERB

Rev	Description	Drawn	Checked	Date

Clifton Scannell Emerson
Associates

Clifton Scannell Emerson
Associates Limited
Consulting Engineers
Mentec House (1st Floor),
Bakers Point, Pottery Road
Dun Laoghaire, Co. Dublin,
Ireland, A96 K6P3
T: +353 1 288 5006
F: +353 1 283 3466
E: info@csea.ie
W: www.csea.ie

Client	SOUTH DUBLIN COUNTY COUNCIL			
Project	DODDER GREENWAY PHASE 6 FIRHOUSE ROAD LINKS OPTION 1 - SHEET 3 OF 5			
Dwg. Title				
Drawn By	KT	Date	OCT. 2021	18_123D
Checked By	DRL	Scale	1:500 @ A1	CSEA Job No.
Project Code	Originator	Zone/Phase	Level	Type
18_123D - CSE - GEN - XX - DR - C - 1503				
S2	FOR INFORMATION			
Status Code	Suitability Description			
FINAL	PRELIMINARY			
Revision	Project Status			

DODDER GREENWAY FIRHOUSE ROAD LINKS OPTION 1

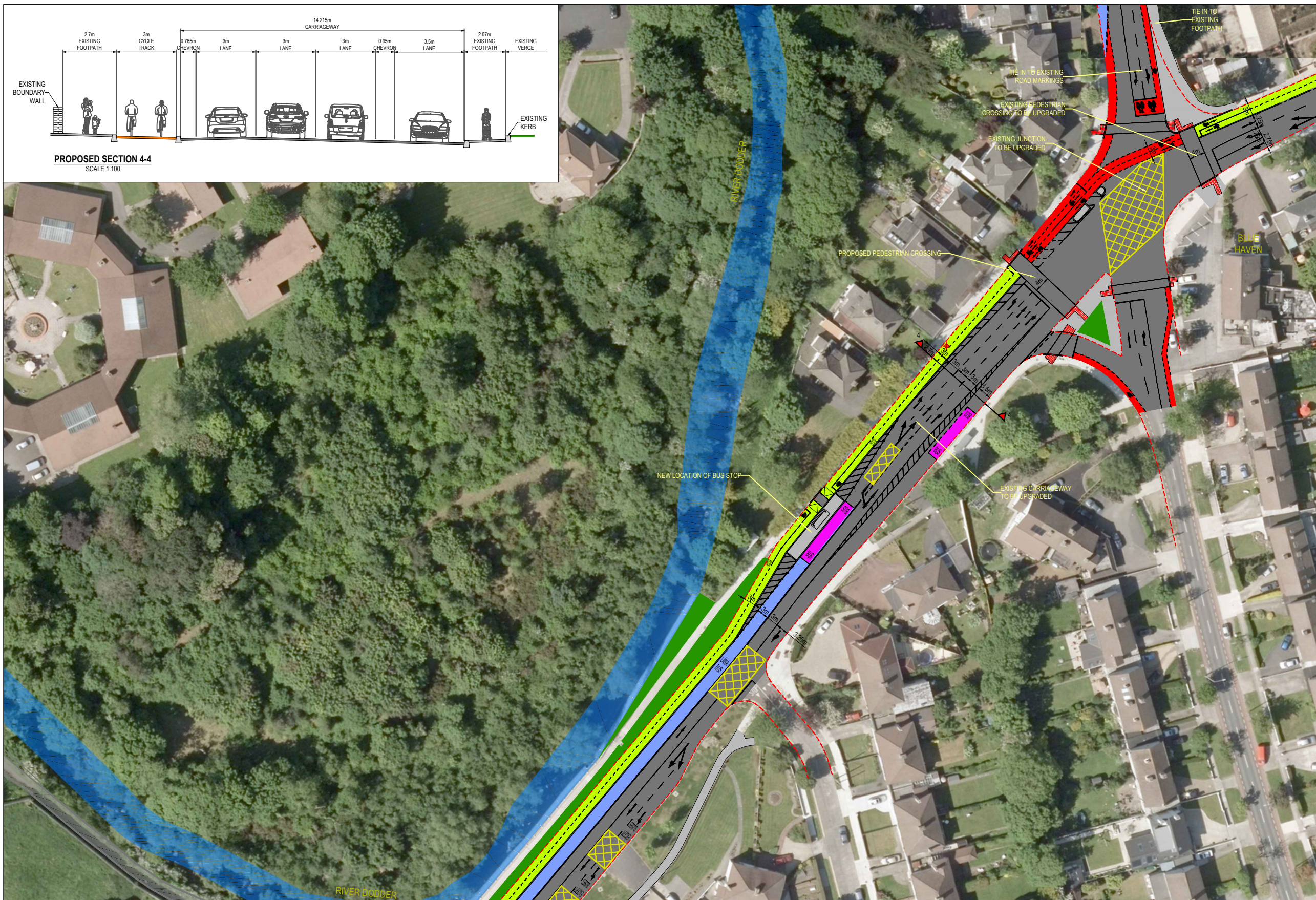
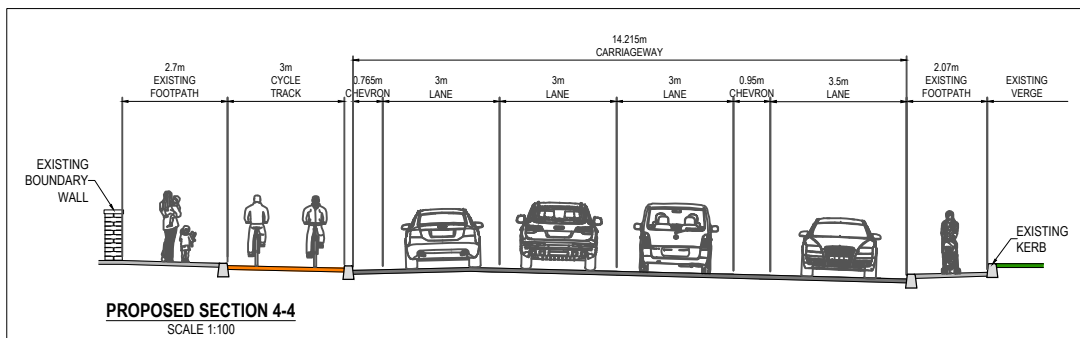

DRAWING IS PRODUCED USING THE
IRISH TRANSVERSE MERCATOR (ITM)
GEOGRAPHIC COORDINATE SYSTEM

A1

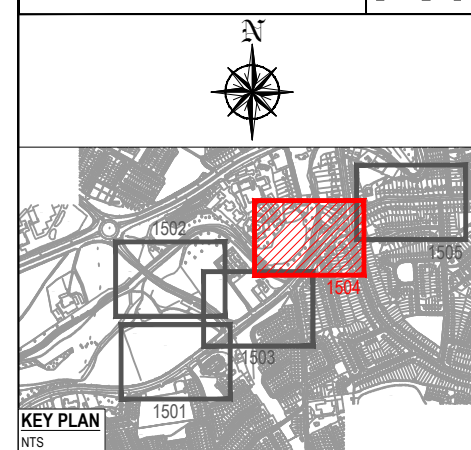

- LEGEND:
- PROPOSED RED COLOURED SURFACING
 - PROPOSED RAISED OFF ROAD CYCLETRACK
 - PROPOSED TWO WAY CYCLE PATH
 - PROPOSED CARRIAGEWAY UPGRADE
 - PROPOSED BUS LANE
 - PROPOSED BUS STOP
 - PROPOSED CONCRETE FOOTPATH
 - PROPOSED SHARED SURFACE
 - PROPOSED RAMP
 - PROPOSED PROPERTY ACCESS
 - PROPOSED GRASS VERGE / LOW LEVEL PLANTING
 - PROPOSED FLEXIBLE BOLLARD
 - PROPOSED TACTILE PAVING (RED)
 - PROPOSED TACTILE PAVING (BUFF)
 - PROPOSED SEGREGATED SHARED CYCLE TRACK - FOOTWAY TACTILE PAVING (BUFF)
 - EXISTING TREES TO BE REMOVED
 - EXISTING KERB

Rev	Description	Drawn	Checked	Date

Clifton Scannell Emerson
Associates

Clifton Scannell Emerson
Associates Limited
Consulting Engineers
Mentec House (1st Floor),
Bakers Point, Pottery Road
Dun Laoghaire, Co. Dublin,
Ireland, A96 K6P3
T: +353 1 288 5006
F: +353 1 283 3466
E: info@csea.ie
W: www.csea.ie

SOUTH DUBLIN
COUNTY COUNCIL

Client

DODDER GREENWAY
PHASE 6

Project

FIRHOUSE ROAD LINKS
OPTION 1 - SHEET 4 OF 5

Dwg. Title

Drawn By: KT Date: OCT. 2021

Checked By: DRL Scale: 1:500 @ A1

18_123D

Project Code: 18_123D-CSE-GEN-XX-DR-C-1504

S2 FOR INFORMATION

FINAL PRELIMINARY

DODDER GREENWAY FIRHOUSE ROAD LINKS OPTION 1

DRAWING IS PRODUCED USING THE
IRISH TRANSVERSE MERCATOR (ITM)
GEOGRAPHIC COORDINATE SYSTEM

A1

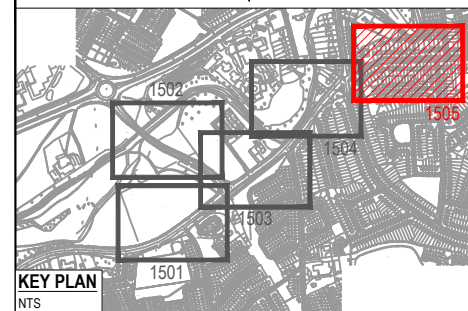

KEY PLAN
NTS

LEGEND:

- PROPOSED RED COLOURED SURFACING
- PROPOSED RAISED OFF ROAD CYCLETRACK
- PROPOSED TWO WAY CYCLE PATH
- PROPOSED CARRIAGEWAY UPGRADE
- PROPOSED BUS LANE
- PROPOSED BUS STOP
- PROPOSED CONCRETE FOOTPATH
- PROPOSED SHARED SURFACE
- PROPOSED RAMP
- PROPOSED PROPERTY ACCESS
- PROPOSED GRASS VERGE / LOW LEVEL PLANTING
- PROPOSED FLEXIBLE BOLLARD
- PROPOSED TACTILE PAVING (RED)
- PROPOSED TACTILE PAVING (BUFF)
- PROPOSED SEGREGATED SHARED CYCLE TRACK - FOOTWAY TACTILE PAVING (BUFF)
- EXISTING TREES TO BE REMOVED
- EXISTING KERB

Rev	Description	Drawn	Checked	Date

Clifton Scannell Emerson
Associates

Clifton Scannell Emerson
Associates Limited
Consulting Engineers
Mentec House (1st Floor),
Bakers Point, Pottery Road
Dun Laoghaire, Co. Dublin,
Ireland, A96 K6P3
T: +353 1 288 5006
F: +353 1 283 3466
E: info@csea.ie
W: www.csea.ie

Client	SOUTH DUBLIN COUNTY COUNCIL			
Project	DODDER GREENWAY PHASE 6			
Dwg. Title	FIRHOUSE ROAD LINKS OPTION 1 - SHEET 5 OF 5			
Drawn By	KT	Date	OCT. 2021	18_123D
Checked By	DRL	Scale	1:500 @ A1	CSEA Job No.
Project Code	Originator	Zone/Phase	Level	Type
18_123D - CSE - GEN - XX - DR - C - 1505				
S2	FOR INFORMATION			
Status Code	Suitability Description			
FINAL	PRELIMINARY			
Revision	Project Status			

