

NOTE - GENERAL
All Layout Plans to be read in conjunction with Existing Tree Management Plans - Refer to DR0011 to DR0015 for Drawings.

NOTE - SECTIONS

- Model Cross Sections - Refer to DR0101 to DR0104.
- Detailed Cross Sections* - Refer to DR0111 to DR0114.

LEGEND

	Existing Trees to be retained		Site Notice
	Existing Trees to be removed to facilitate Whitechurch Stream FAS		
	Landscape Proposals		
	Site Extents		Existing Footpath
	Bridge Removal		Trash Screen
	Bridge Replacement		Bank Raising
	Debris Trap		Existing Walls
	Defence Walls		River Centreline (Chainage)
	Defence Walls - Permanent Sheet Piling		Bank Improvement Works

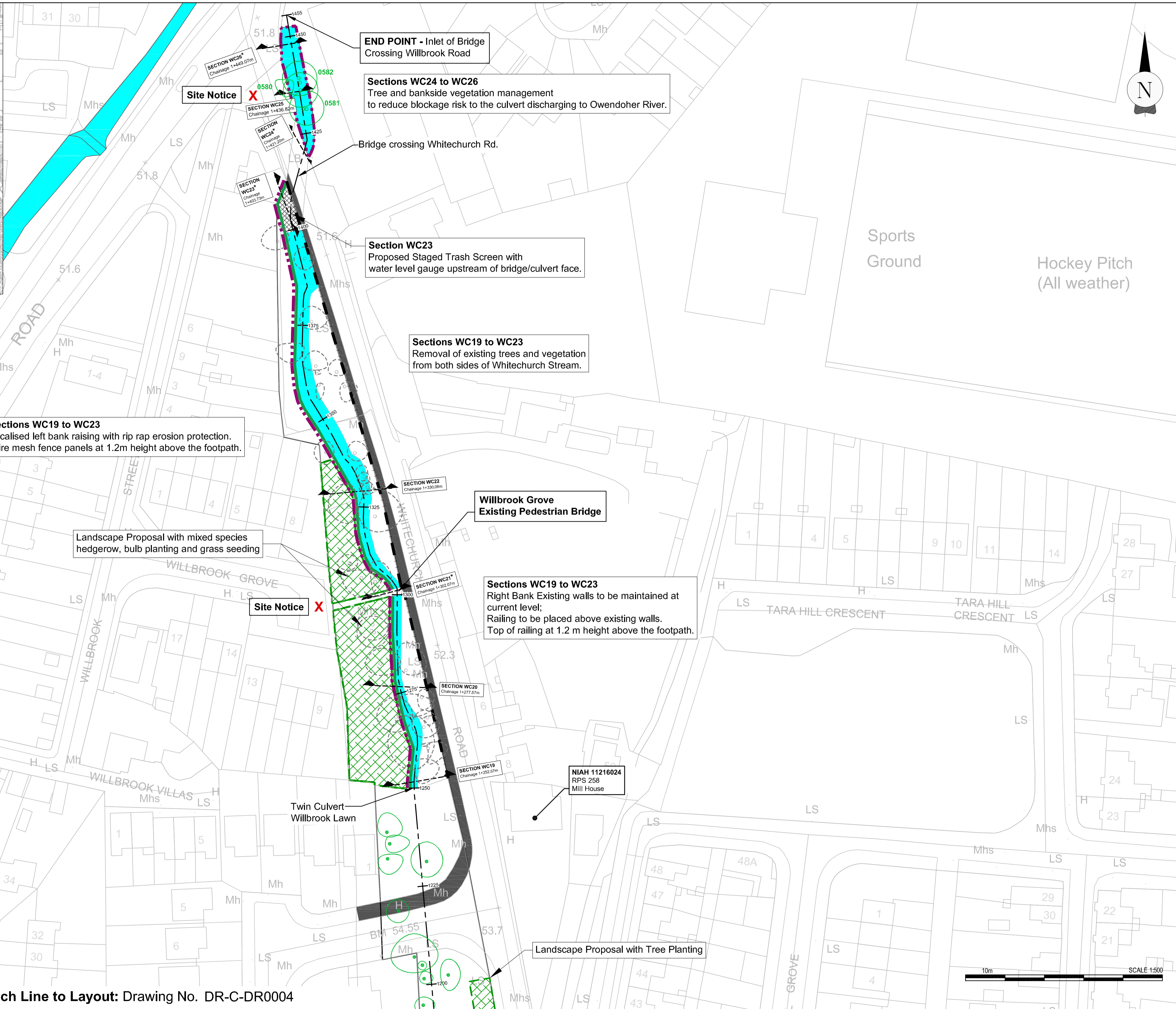

Client

<p>General Notes</p> <p>(i) Hard copies, dwf and pdf will form a controlled issue of the drawing. All other formats (dwg etc.) are deemed to be an uncontrolled issue and any work carried out based on these files is at the recipient's own risk. RPS will not accept any responsibility for any errors from the use of these files, either by human error or by the recipient, listing of the un-dimensioned measurements, compatibility with the recipient's software, and any errors arising when these files are used to aid the recipient's drawing production, or setting out on site.</p> <p>(ii) DO NOT SCALE, use figured dimensions only.</p>		<p>(iii) This drawing is the property of RPS, it is a project confidential classified document. It must not be copied used or its contents divulged without prior written consent. The needs and expectations of client and RPS must be considered when working with this drawing.</p> <p>(iv) Information including topographical survey, geotechnical investigation and utility detail used in the design have been provided by others.</p> <p>(v) All Levels refer to Ordnance Survey Datum, Malin Head.</p>		<table border="1"> <tr> <th>Rev</th> <th>Date</th> <th>By</th> <th>App</th> <th>Amendment / Issue</th> </tr> <tr> <td>P01</td> <td>07/07/20</td> <td>DR</td> <td>MD</td> <td>Issue for Stage Approval</td> </tr> <tr> <td>P01.03</td> <td>20/05/20</td> <td>DR</td> <td>MD</td> <td>Issue for Stage Approval</td> </tr> <tr> <td>P01.02</td> <td>20/04/20</td> <td>DR</td> <td>MD</td> <td>Issue for Stage Approval</td> </tr> <tr> <td>P01.01</td> <td>09/04/20</td> <td>DR</td> <td>MD</td> <td>Issue for Stage Approval</td> </tr> </table>	Rev	Date	By	App	Amendment / Issue	P01	07/07/20	DR	MD	Issue for Stage Approval	P01.03	20/05/20	DR	MD	Issue for Stage Approval	P01.02	20/04/20	DR	MD	Issue for Stage Approval	P01.01	09/04/20	DR	MD	Issue for Stage Approval	<p>West Pier Business Campus Dun Laoghaire Co. Dublin A96 N6T7</p> <p>T +353 (0)1 4882900 W www.rpsgroup.com/ireland E ireland@rpsgroup.com</p>	<p>Scale: 1:500 @ A1 1:1,000 @ A3</p> <p>Created on: 20/08/19</p> <p>Sheets: 05 of 05</p>	<p>Project: WHITECHURCH FLOOD ALLEVIATION SCHEME Section 177AE of the Planning & Development Act 2000 (as amended)</p> <p>Title: PLANNING APPLICATION DRAWINGS Proposed Layout Plans Sheet 5 - Willbrook Lawn Culvert Outlet to Culvert Inlet at Willbrook Road</p>	<table border="1"> <tr> <th>File Identifier</th> <th>Drawing No.</th> <th>Status</th> <th>Rev</th> </tr> <tr> <td>MDW0825-RPS-00-XX-DR-C-DR0002-0005</td> <td>DR0005</td> <td>S4</td> <td>P01</td> </tr> </table>	File Identifier	Drawing No.	Status	Rev	MDW0825-RPS-00-XX-DR-C-DR0002-0005	DR0005	S4	P01
Rev	Date	By	App	Amendment / Issue																																					
P01	07/07/20	DR	MD	Issue for Stage Approval																																					
P01.03	20/05/20	DR	MD	Issue for Stage Approval																																					
P01.02	20/04/20	DR	MD	Issue for Stage Approval																																					
P01.01	09/04/20	DR	MD	Issue for Stage Approval																																					
File Identifier	Drawing No.	Status	Rev																																						
MDW0825-RPS-00-XX-DR-C-DR0002-0005	DR0005	S4	P01																																						

R:\MDW0825 - Whitechurch Flood Alleviation\6.0 Drawings\DWG\MDW0825-RPS-00-XX-DR-C-DR0001-0005 - PA Site Location Plans.dwg