

SCHEME LOCATION Scale: 1:10,000

NOTE - GENERAL
 All Layout Plans to be read in conjunction with Existing Tree Management Plans - Refer to DR0011 to DR0015 for Drawings.

NOTE - SECTIONS
 • Model Cross Sections - Refer to DR0101 to DR0104.
 • Detailed Cross Sections* - Refer to DR0111 to DR0114.

LEGEND

	Existing Trees to be retained		Site Notice
	Existing Trees to be removed to facilitate Whitechurch Stream FAS		Landscape Proposals
	Site Extents		Existing Footpath
	Bridge Removal		Trash Screen
	Bridge Replacement		Bank Raising
	Debris Trap		Existing Walls
	Defence Walls		River Centreline (Chainage)
	Defence Walls - Permanent Sheet Piling		Bank Improvement Works

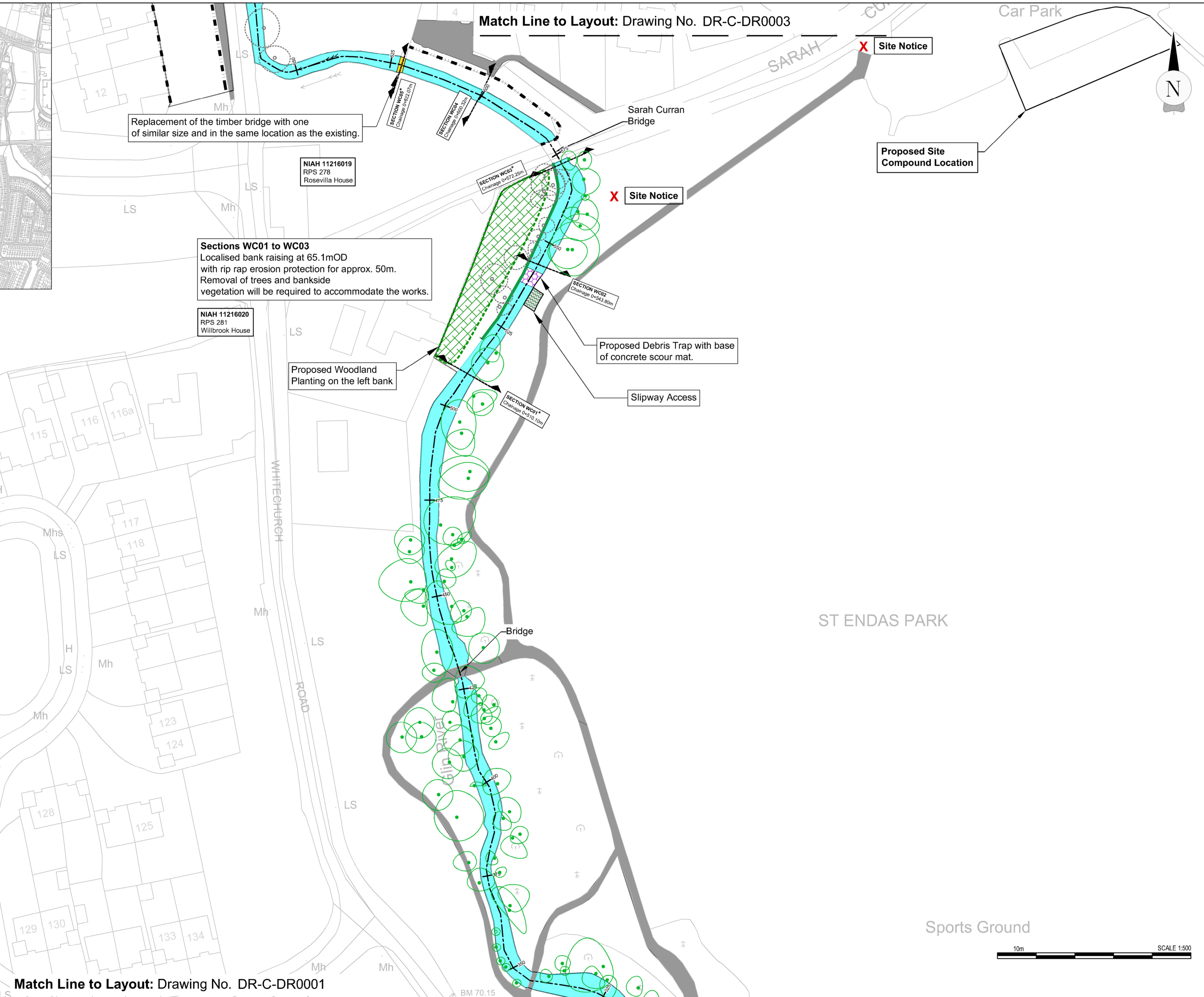

Match Line to Layout: Drawing No. DR-C-DR0001

Client

General Notes

(i) Hard copies, dwf and pdf will form a controlled issue of the drawing. All other formats (dwg etc.) are deemed to be an uncontrolled issue and any work carried out based on these files is at the recipient's own risk. RPS will not accept any responsibility for any errors from the use of these files, either by human error or by the recipient, listing of the un-dimensioned measurements, compatibility with the recipient's software, and any errors arising when these files are used to aid the recipient's drawing production, or setting out on site.

(ii) DO NOT SCALE, use figured dimensions only.

(iii) This drawing is the property of RPS, it is a project confidential classified document. It must not be copied used or its contents divulged without prior written consent. The needs and expectations of client and RPS must be considered when working with this drawing.

(iv) Information including topographical survey, geotechnical investigation and utility detail used in the design have been provided by others.

(v) All Levels refer to Ordnance Survey Datum, Malin Head.

Rev	Date	Dr/Ck	App	Amendment / Issue
P01	07/07/20	DB/PT	MD	Issue for Stage Approval
P01.03	20/05/20	DB/PT	MD	Issue for Stage Approval
P01.02	20/04/20	DB/PT	MD	Issue for Stage Approval
P01.01	09/04/20	DB/PT	MD	Issue for Stage Approval

West Pier Business Campus
 Dun Laoghaire Co. Dublin A96 N6T7
 T +353 (0)1 4882900
 W www.rpsgroup.com/ireland
 E ireland@rpsgroup.com

Scale	1:500 @ A1 1:1,000 @ A3	Project	WHITECHURCH FLOOD ALLEVIATION SCHEME Section 177AE of the Planning & Development Act 2000 (as amended)
Created on	20/08/19	Title	PLANNING APPLICATION DRAWINGS Proposed Layout Plans Sheet 2 - Area within St Enda's Park & Upstream of Sarah Curran Bridge
Sheets	02 of 05	File Identifier	MDW0825-RPS-00-XX-DR-C-DR0002-0005
Drawing No.	DR0002	Status	S4
Rev	P01		