

SCHEME LOCATION

Scale:1:10,000



NOTE - GENERAL

All Layout Plans to be read in conjunction with Existing Tree Management Plans - Refer to DR0011 to DR0015 for Drawings.

NOTE - SECTIONS

- Model Cross Sections - Refer to DR0101 to DR0104.
- Detailed Cross Sections* - Refer to DR0111 to DR0114.

LEGEND

- Existing Trees to be retained
- Existing Trees to be removed to facilitate Whitechurch Stream FAS
- Landscape Proposals
- Site Notice
- Site Extents
- Existing Footpath
- Bridge Removal
- Trash Screen
- Bridge Replacement
- Bank Raising
- Debris Trap
- Existing Walls
- Defence Walls
- River Centreline (Chainage)
- Defence Walls - Permanent Sheet Piling
- Bank Improvement Works

Comhairle Contae
Átha Cliath Theas
South Dublin County Council

OPW
Oifig na nOibreacha Poiblí
Office of Public Works

R:\MDW0825 - Whitechurch Flood Alleviation\0 Drawings\DCM\MDW0825-RPS-00-XX-DR-C-DR0001-0005 - FA Site Location Plans.dwg

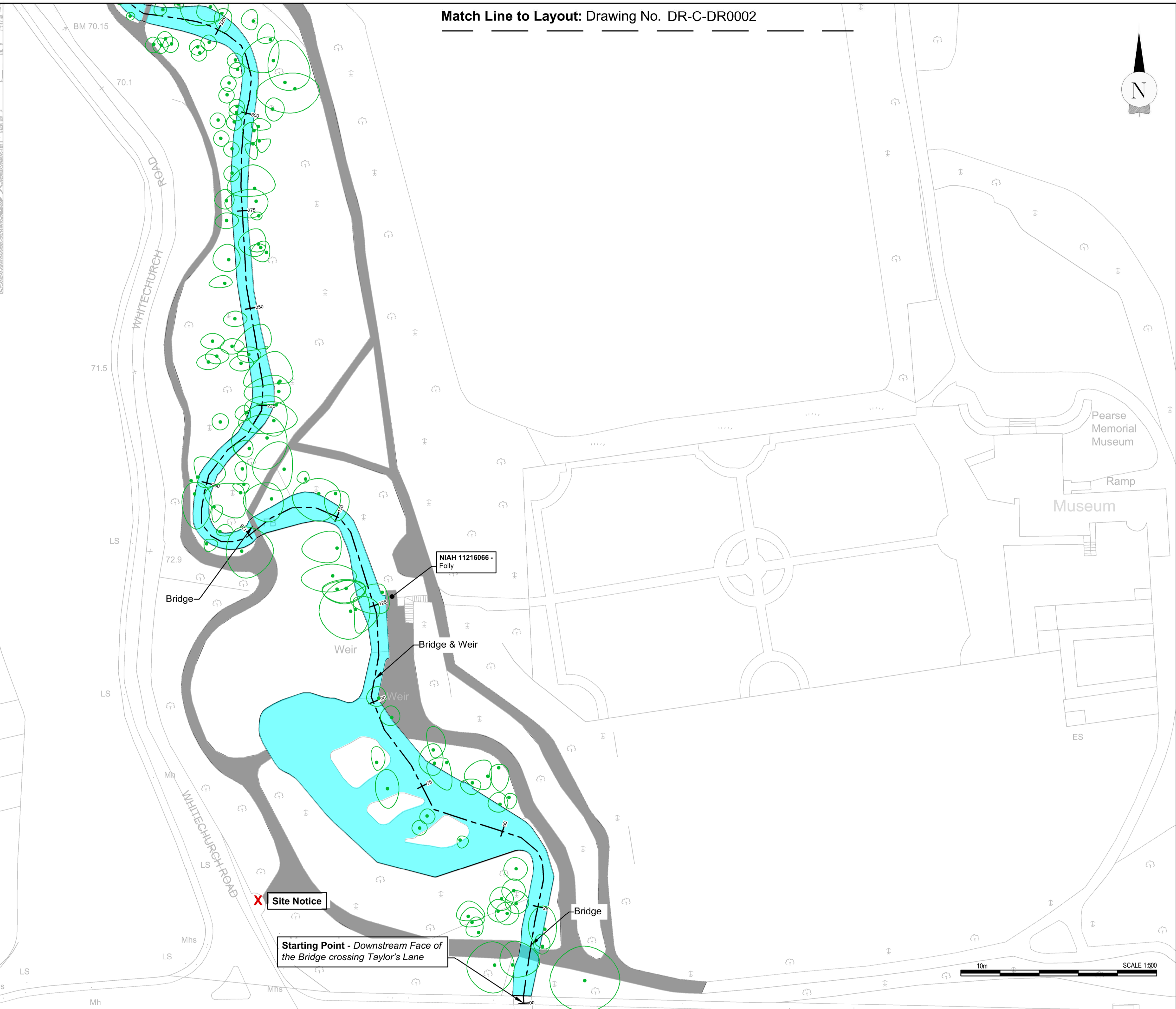

Client		General Notes		(iii) This drawing is the property of RPS. It is a project confidential classified document. It must not be copied used or its contents divulged without prior written consent. The needs and expectations of client and RPS must be considered when working with this drawing. (iv) Information including topographical survey, geotechnical investigation and utility detail used in the design have been provided by others. (v) All Levels refer to Ordnance Survey Datum, Malin Head.		<p>West Pier Business Campus Dun Laoghaire Co. Dublin A96 N6T7</p> <p>T +353 (0)1 4882900 W www.rpsgroup.com/ireland E ireland@rpsgroup.com</p>		Scale 1:500 @ A1 1:1,000 @ A3 Created on 20/08/19 Sheets 01 of 05		Project WHITECHURCH FLOOD ALLEVIATION SCHEME Section 177AE of the Planning & Development Act 2000 (as amended) Title PLANNING APPLICATION DRAWINGS Proposed Layout Plans Sheet 1 - Area within St Enda's Park & Downstream of Bridge at Taylor's Lane			
Rev	Date	Drawn By	App	Model File Identifier	File Identifier	Drawing No.	Status	Rev					
P01	07/07/20	MD	MD	Issue for Stage Approval	MDW0825-RPS-00-XX-DR-C-DR0001-0005	DR0001	S4	P01					
P01.03	20/05/20	MD	MD	Issue for Stage Approval									
P01.02	20/04/20	MD	MD	Issue for Stage Approval									
P01.01	09/04/20	MD	MD	Issue for Stage Approval									