

B Proposed Site Section Through Proposed Retaining Wall
1:100

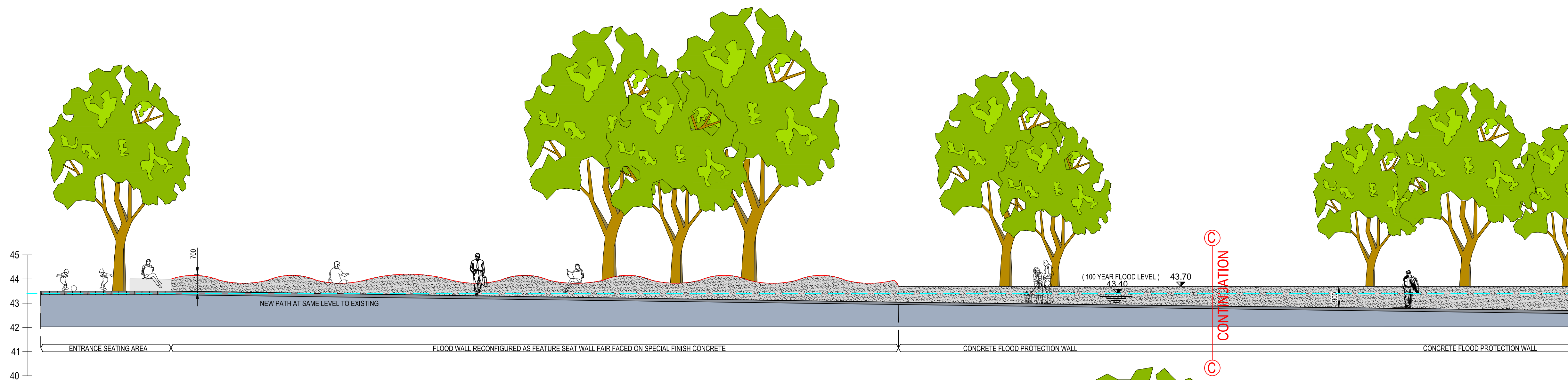

C Proposed Site Section Through Footpath
1:100

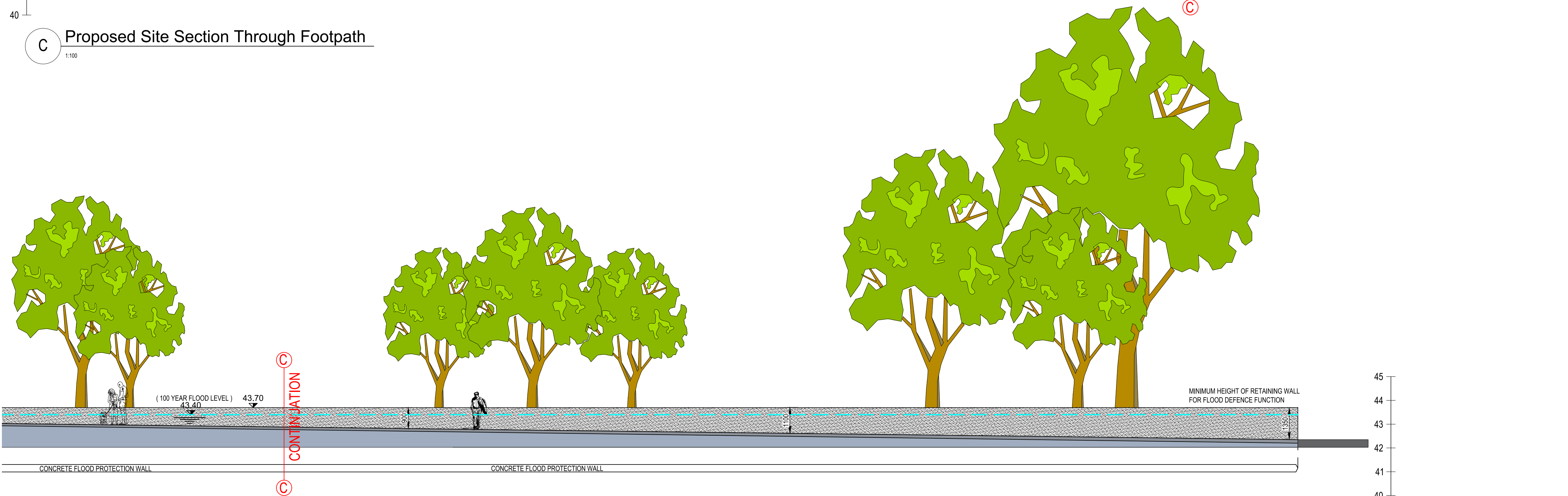

C Proposed Site Section Through Proposed (Continued)
1:100

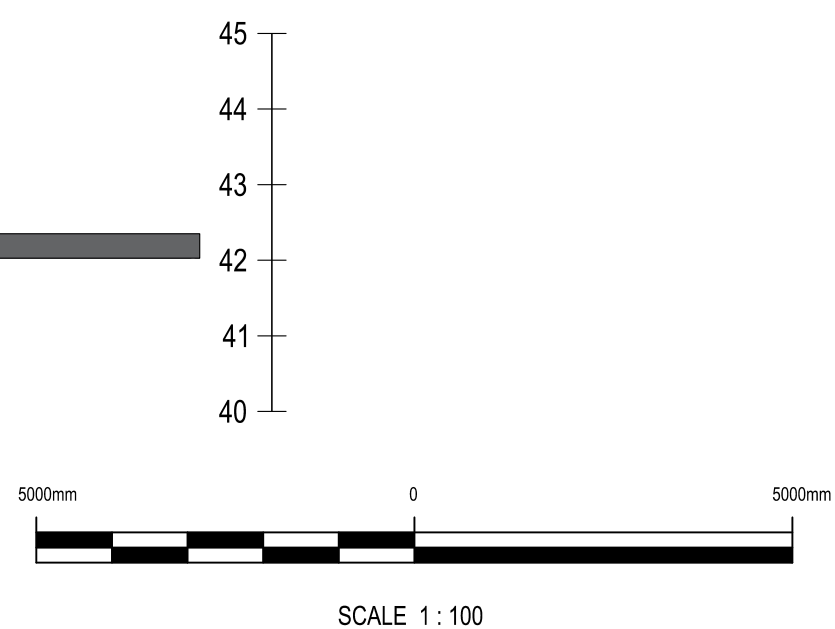

NOTES

- All Dimensions are in metres (m) unless noted otherwise.
- All levels are in metres and relate to the Ordnance Survey Datum Main Head.
- Includes Ordnance Survey Ireland data reproduced under O.S.I. licence number: 2019/23/CCMA/SOUTH DUBLIN COUNTY COUNCIL & 2010/22/CCMA/DUBLIN CITY COUNCIL
- Do not scale from Drawings.
- Proposed works geometry and extents are subject to Detail Design.
- This drawing should be read in conjunction with other River Puddle Alleviation Scheme Planning Drawings.

LEGEND

	PODDLE RIVER
	SITE BOUNDARY
	EXISTING FOOTPATH
	PROPOSED FOOTPATH
	CONSTRUCTION ACCESS
	PROPOSED RETAINING WALL
	EXISTING SURFACE WATER
	EXISTING CULVERT
	PROPOSED SEALED MANHOLE

KEYPLAN

P01	FEB 2020	ISSUED FOR PLANNING	M.C.	B.T.	B.D.
REV	DATE	DESCRIPTION	D	C	A
PROJECT No.	20662	STATUS A1	PURPOSE OF USE PLANNING		
COPYRIGHT RESERVED - THIS DRAWING IS NOT TO BE USED FOR A PURPOSE OTHER THAN THAT FOR WHICH IT HAS BEEN ISSUED BY NICHOLAS O'DWYER LTD. NOR IS IT TO BE COPIED OR REPRODUCED IN ANY MANNER WITHOUT WRITTEN CONSENT.					
		Unit E4, Nutgrove Office Park, Nutgrove Avenue, Dublin 14 T +353 1 296 9000 F +353 1 296 9001 E dublin@nodwyer.com W www.nodwyer.com			
CLIENT South Dublin County Council					
 Comhairle Cathrach Bhaile Átha Cliath		 Oifig na hObairleachais Office of Public Works			
PROJECT RIVER PODDLE FLOOD ALLEVIATION SCHEME					
TITLE RAVENSDALE PARK LAYOUT PLAN AND SECTIONS SHEET 2					
SCALES 1:100 @ A1	DRAWN M. Cheevers DATE 08.08.2019	CHECKED B. Twomey DATE 08.08.2019	APPROVED B. Dunphy DATE 08.08.2019		
DRAWING No. RPFS-NOD-01-XX-DR-C-08161					REVISION P01