

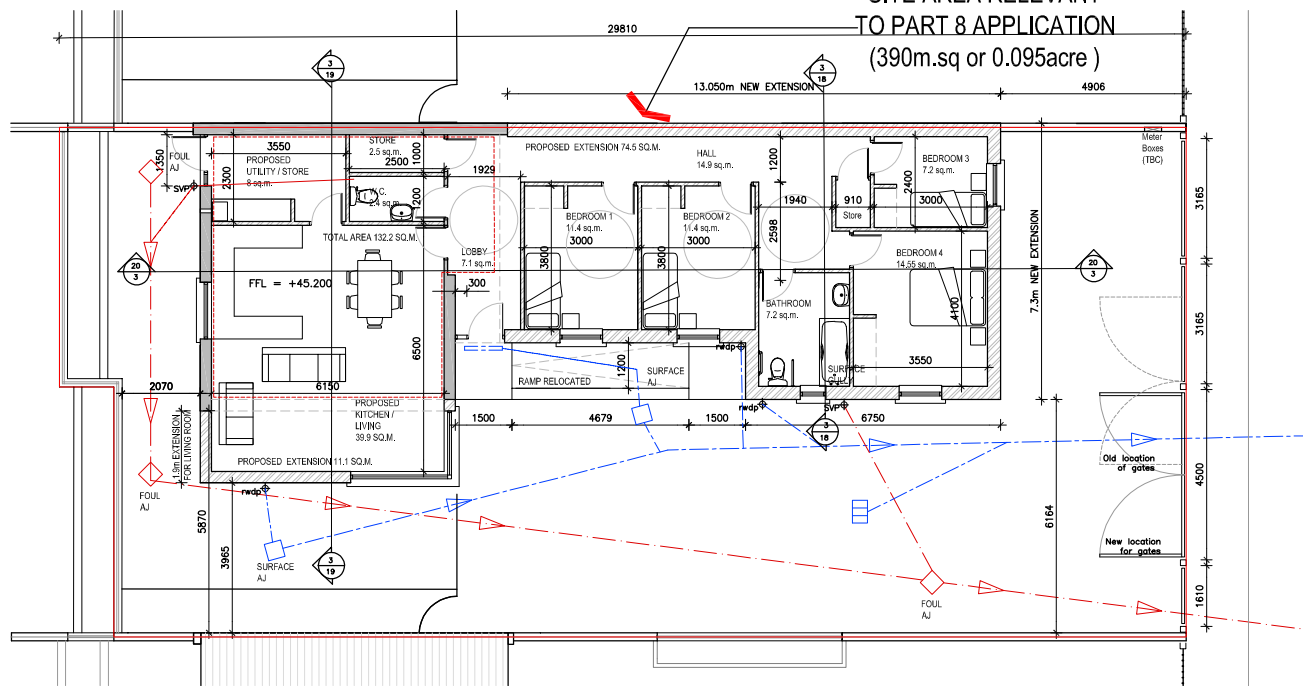

SITE AREA RELEVANT TO PART 8 APPLICATION (390m.sq or 0.095acre)

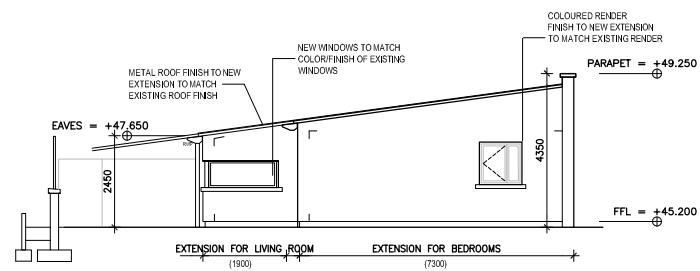

12 PROPOSED SITE LAYOUT PLAN SHOWING GROUND FLOOR PLAN (NEW EXTENSIONS; 83.3m.sq) 1:100 (A1), 1:200(A3)



16 PROPOSED EAST ELEVATION 1:100 (A1), 1:200(A3)

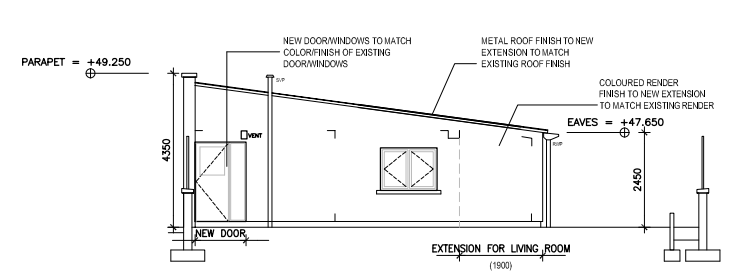

17 PROPOSED WEST ELEVATION 1:100 (A1), 1:200(A3)

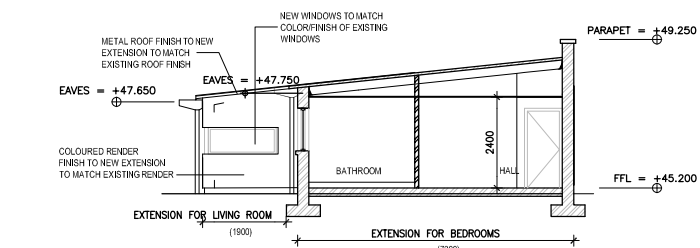

18 PROPOSED SECTION AA 1:100 (A1), 1:200(A3)

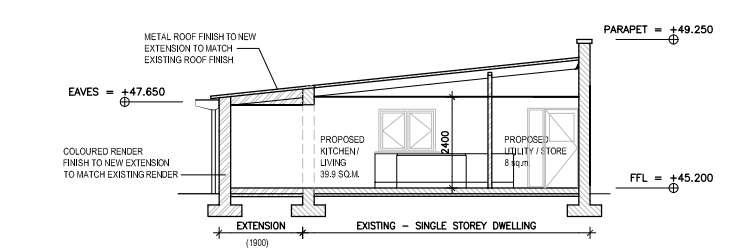

19 PROPOSED SECTION BB 1:100 (A1), 1:200(A3)

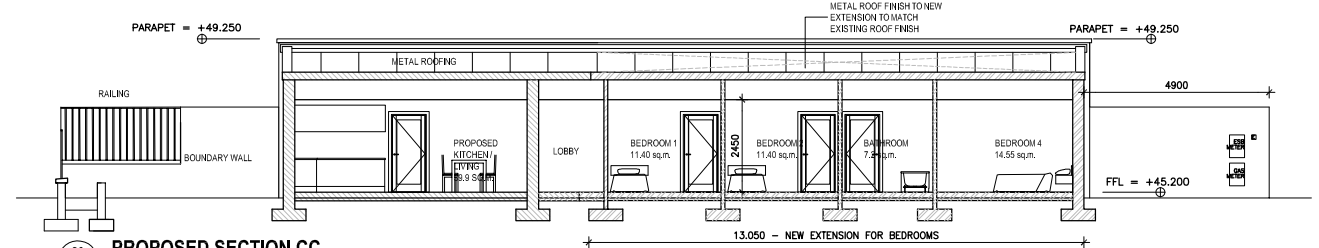

20 PROPOSED SECTION CC 1:100 (A1), 1:200(A3)

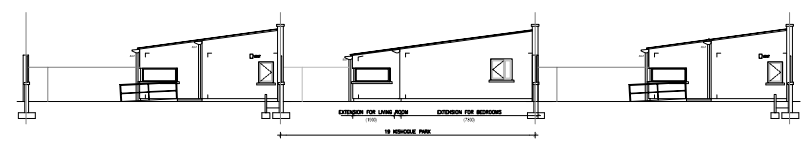

21 PROPOSED CONTINUOUS ELEVATION (EAST) 1:200 (A1), 1:400(A3)

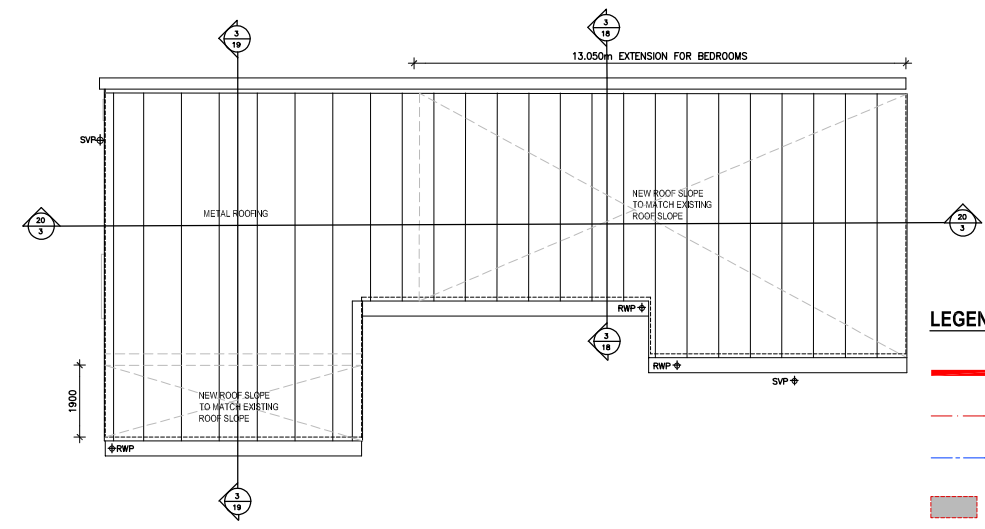

13 PROPOSED ROOF PLAN 1:100 (A1), 1:200(A3)

LEGEND

- SITE RELEVANT TO PART 8
- - - Proposed foul sewer
- - - Proposed surface water sewer
- EXISTING FABRIC
- NEW BUILD FABRIC

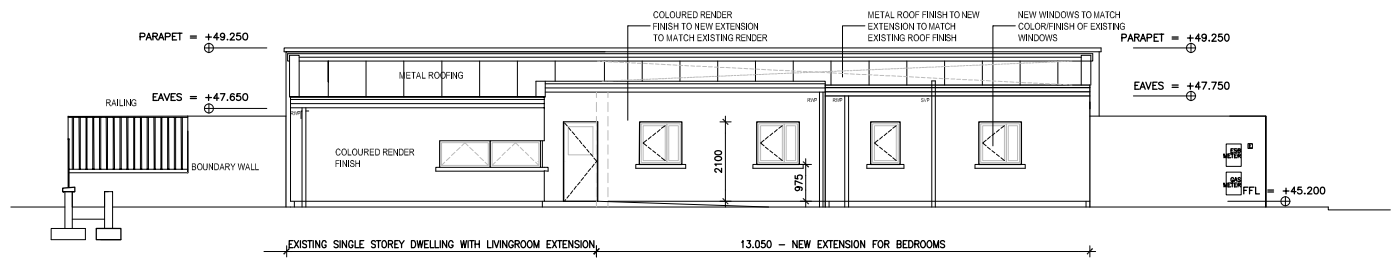

14 PROPOSED SOUTH ELEVATION 1:100 (A1), 1:200(A3)

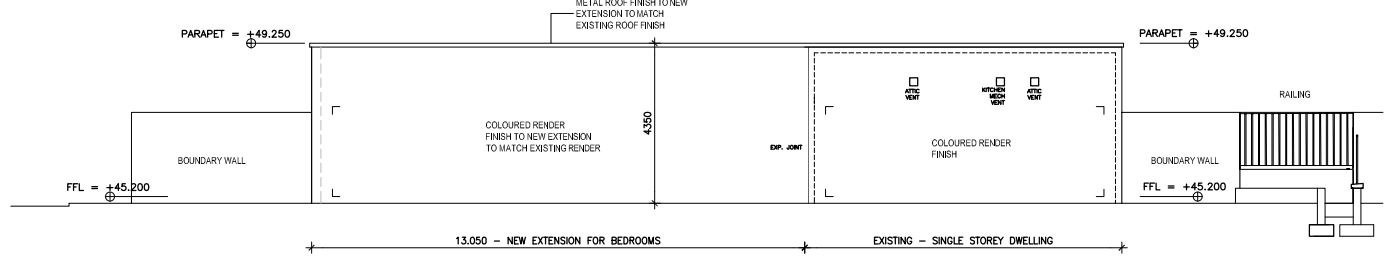

15 PROPOSED NORTH ELEVATION 1:100 (A1), 1:200(A3)

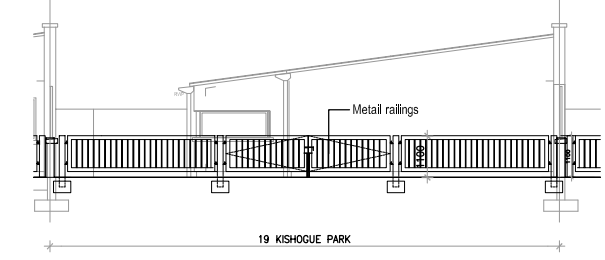
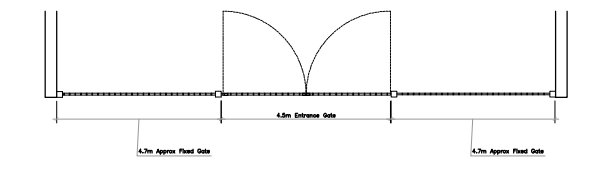

22 EXISTING FRONT BOUNDARY RAILINGS & GATES 1:100 (A3)

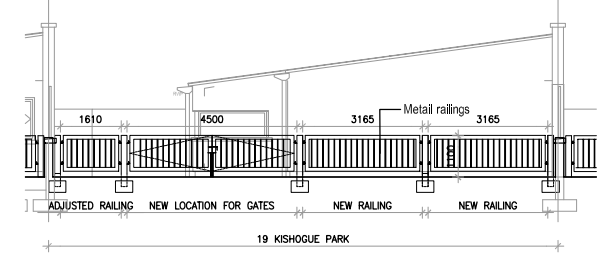
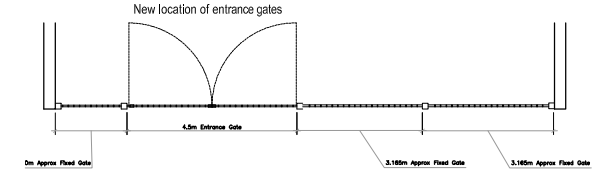

23 PROPOSED FRONT BOUNDARY RAILINGS & GATES 1:100 (A3)