

01
08 **LIBRARY GROUND FLOOR PLAN - PROPOSED MINOR WORKS**
SCALE 1:200 & A1

Drawing Key (Proposed)	
	= Existing Building
	= Proposed New Build

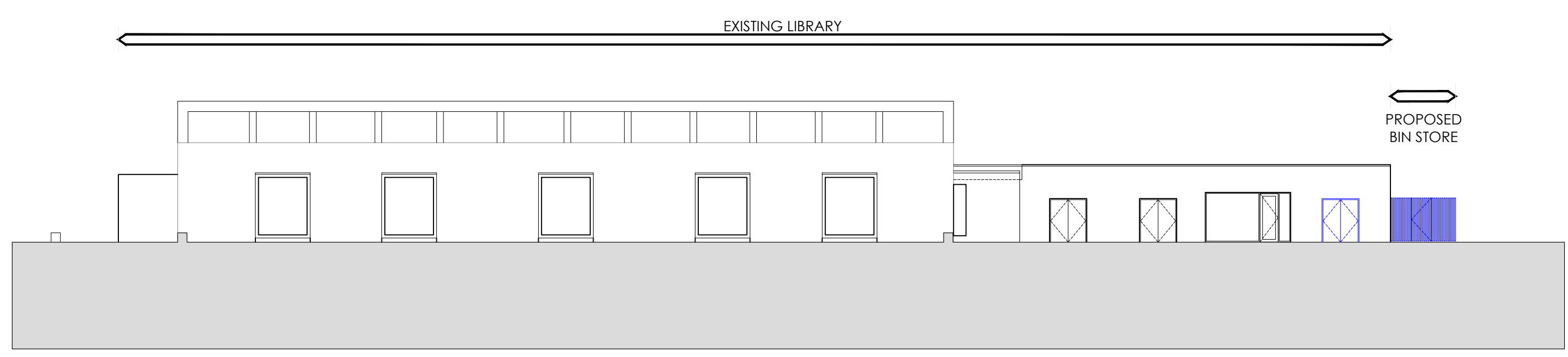

02
08 **LIBRARY SOUTH FACING ELEVATION - PROPOSED MINOR WORKS**
SCALE 1:200 @ A1



03
08 **LIBRARY WEST FACING ELEVATION - PROPOSED MINOR WORKS**
SCALE 1:200 @ A1



- PROPOSED NEW DOOR TO STORE UNIT, TO MATCH EXISTING
- EXISTING LIBRARY STORE UNIT
- EXISTING DOOR OF STORE UNIT TO BE BLOCKED UP TO ACCOMMODATE NEW EXTERNAL SCREENED BIN STORE
- LOCATION OF PROPOSED EXTERNAL SCREENED BIN STORE

PHOTOGRAPH OF EXISTING LIBRARY STORE UNIT AND PROPOSED MODIFICATIONS

Do not scale from this Drawing, use figured dimensions only. This Drawing is for Part 8 purposes only. This Drawing and Designs thereon are copyright of the County Council. ©