

Image 01: Axonometric view from south west (without roof)

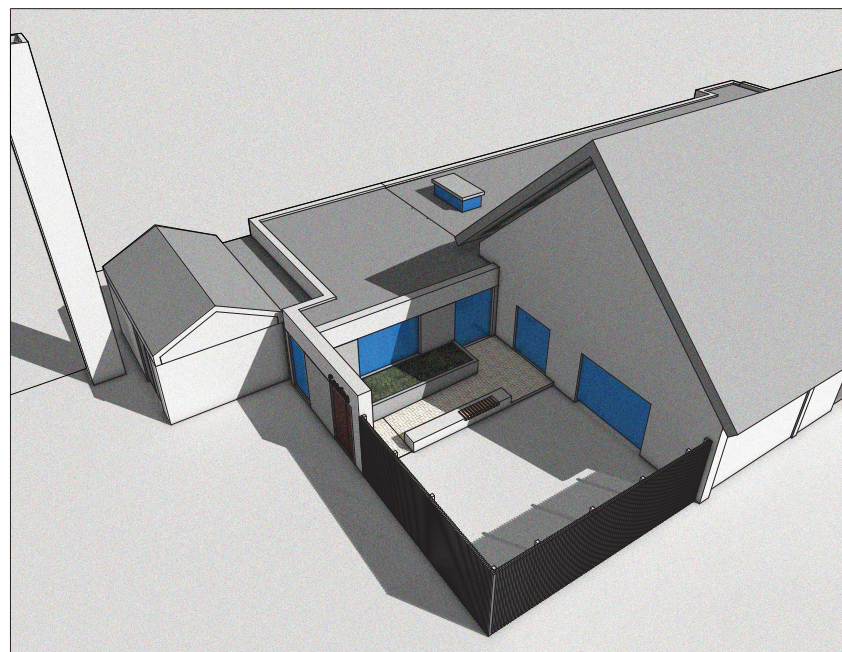
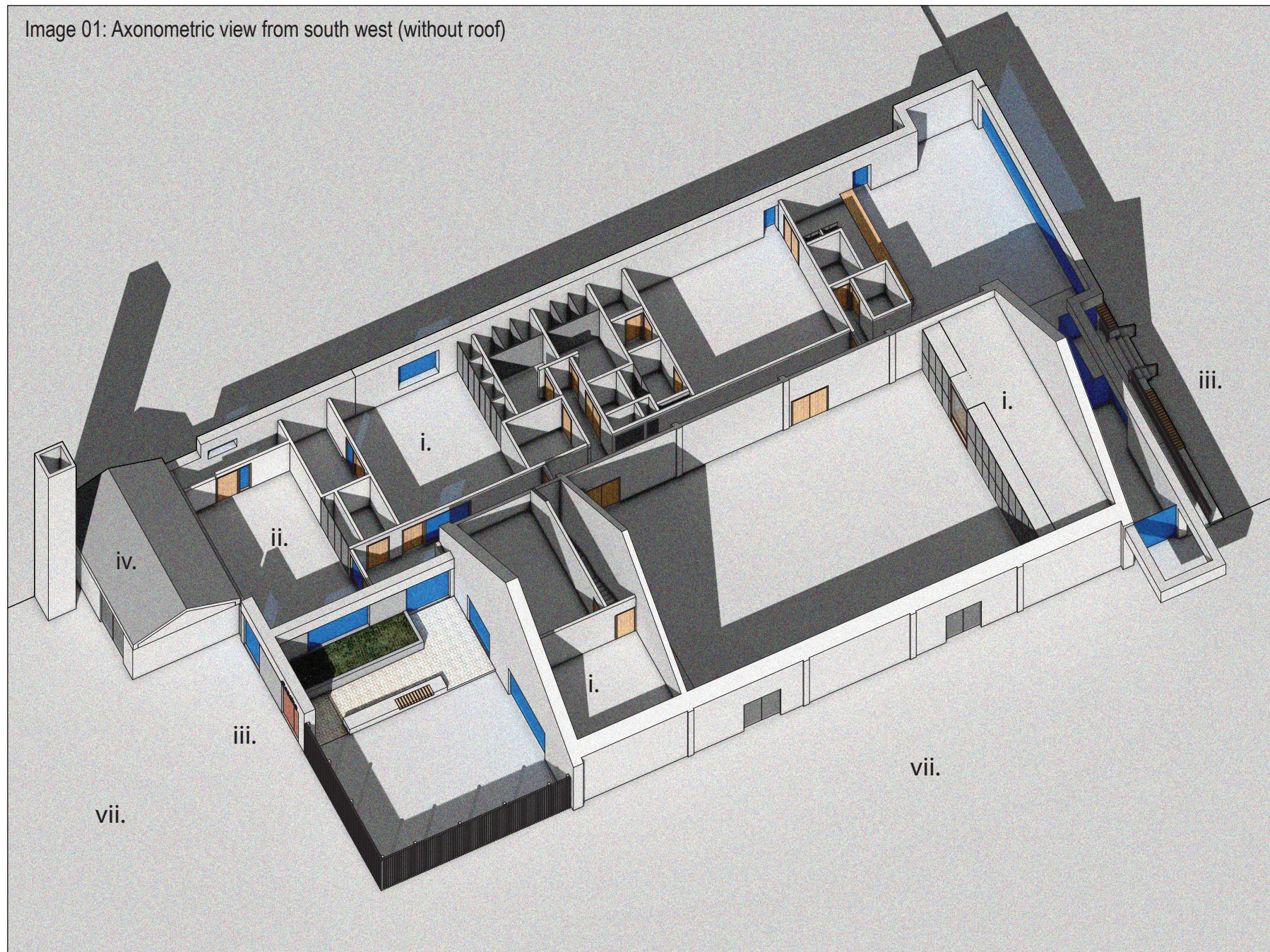

Image 02: Aerial view of proposed extension from the southwest

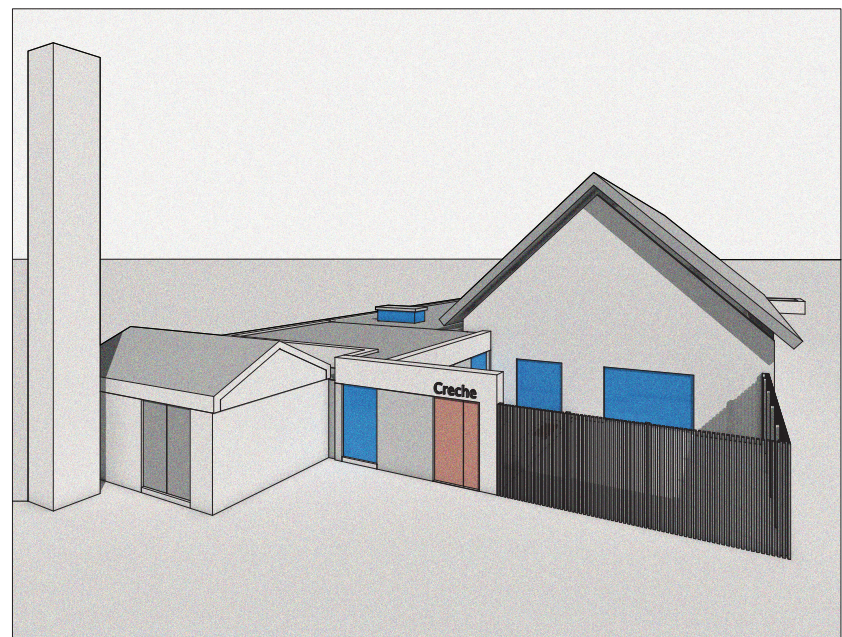

Image 03: View of proposed extension with dedicated 'creche' entrance

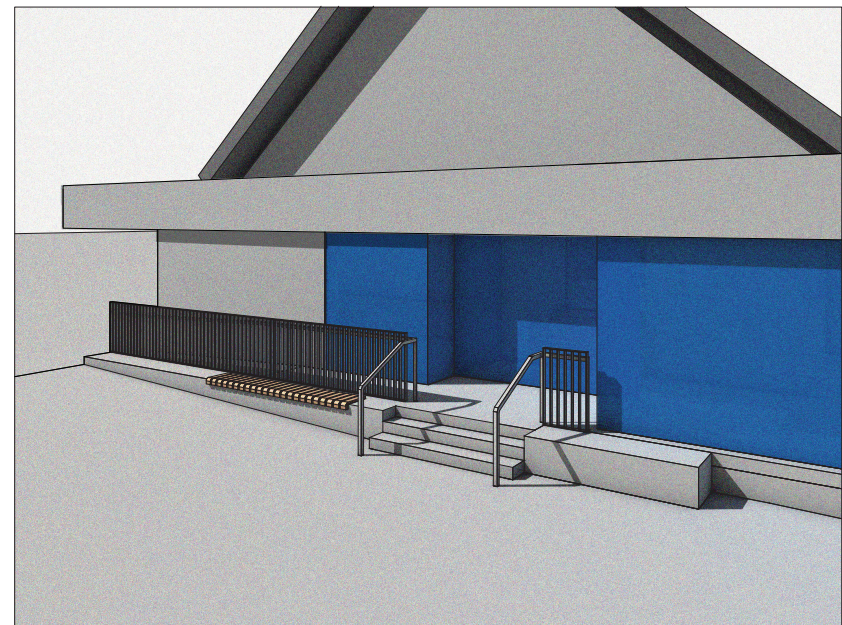

Image 04: View of proposed entrance accessibility enhancement works

PROPOSED SCOPE OF WORKS:

- i. Rearrangement /upgrade of the community centre interior.
- ii. New single-storey flat roof extension.
- iii. Accessibility enhancement works to the existing community centre entrance, and new accessible entrance to the rear of the centre (subject to landowner consent).
- iv. Minor alterations to existing parish boiler house.
- v. New external screened community centre bin store.
- vi. New solar panels to south facing pitched roof.
- vii. Refurbishment /upgrade of the existing concrete pavers to the south and west of the community centre building (subject to landowner consent and final details to be agreed with the relevant SDCC internal departments).
- viii. All associated ancillary site works as may be required in adjacent lands but not limited to foul and surface water drainage and utility supplies.