

1 Contextual Elevation 1 (Key)  
Scale: 1:500

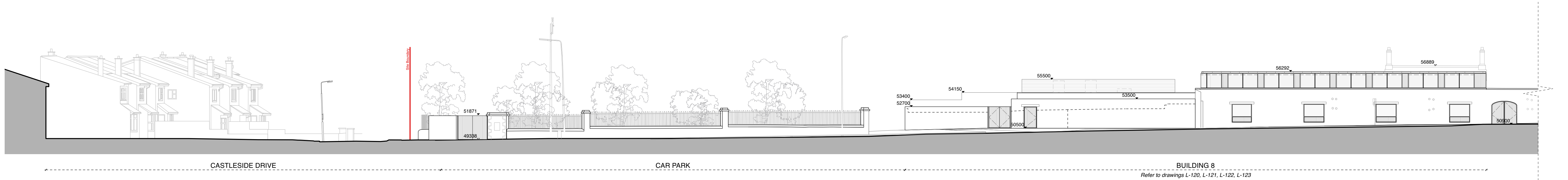

2 Contextual Elevation 1 (Part A)  
Scale: 1:200

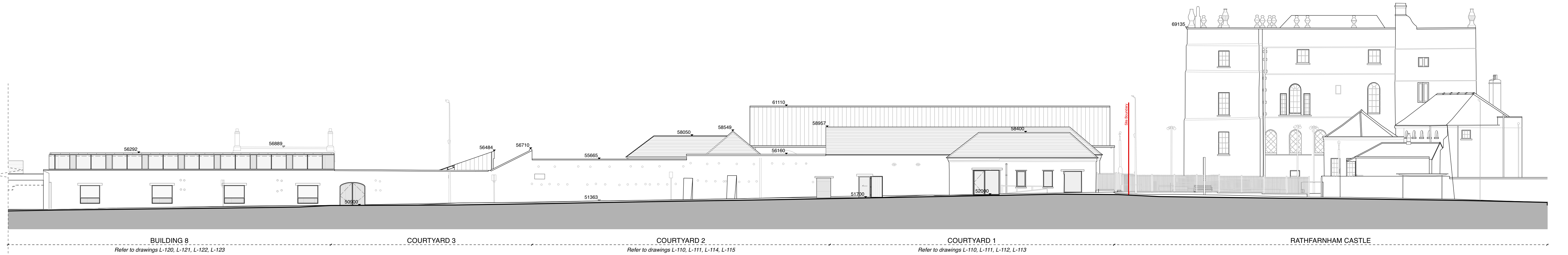

3 Contextual Elevation 1 (Part B)  
Scale: 1:200

#### GENERAL NOTES:

- Drawings to be read in conjunction with Architect's Design Report accompanying the application.
- Drawings to be read in conjunction with Landscape Architect's drawings and reports, Services Engineers' drawings and reports, Civil & Structural Engineers' drawings and reports and all other surveys and reports accompanying the application.
- Method statements and temporary works proposals including sequencing to be submitted by contractor to Structural Engineer for acceptance prior to demolition work.
- Note existing structures are uneven and existing levels may vary in relation to the levels shown.
- Refer to the Design Statement and Architectural Impact Assessment for further information on the repair and conservation of historic fabric.
- Refer to the Photographic Survey for further information on the condition of the building.
- All existing historic masonry structures will be assessed in detail prior to construction and minor repairs, consolidation, raking out of joints, repointing and render repairs will be carried out using lime based mortar/render to match existing as necessary.
- Where repair works are noted best practice conservation techniques will be undertaken, to include graft repairs, mortar repairs & structural reinforcement (embedded or hidden) where required.
- Additional repair works may be required following full inspection from scaffolding. Indicative repairs shown for planning purposes.

Use typed dimensions only.  
Do not scale drawings.  
Check all dimensions on site.  
Read in conjunction with  
architectural and structural  
drawings.  
Report any discrepancies to  
the Architect and  
prior to the commencement of  
work at hand.  
Copyright of this drawing is  
vested in the Architects and  
they are to be reproduced in  
conjunction with the project  
only.

Application Boundary Shown in RED

Proposed Interventions

Proposed works shown in BLACK.

Refer to notes on drawings L-110 to L-123 for further detail

Existing

FFL 00.00 Proposed Spot Level (metre)

FFL 00.00 Existing Spot Level (metres)

0 2 4 6 8 10 M

Rev.	Date	Description	Drn.	Chk.	Project
-	01.05.25	Part 8 Application Issue	HH	CC	Stables & Courtyards at Rathfarnham
					Rathfarnham Castle Park
					South Dublin County Council
					Contextual Elevation 01 - Proposed
					Project Stage: Stage 2a
					Date: 01.05.2025
					Scale: 1:200/8A1
					Project No: 0661
					Drawing No: L-103
					Revision: -

**Howley Hayes Cooney**  
10 Brook Hill, Blackrock,  
Dublin, A94 D735  
co 078 4844  
hcooney@hcooney.ie

#### KEY PLAN

