

1 Site Section AA (Key)
Scale: 1:500

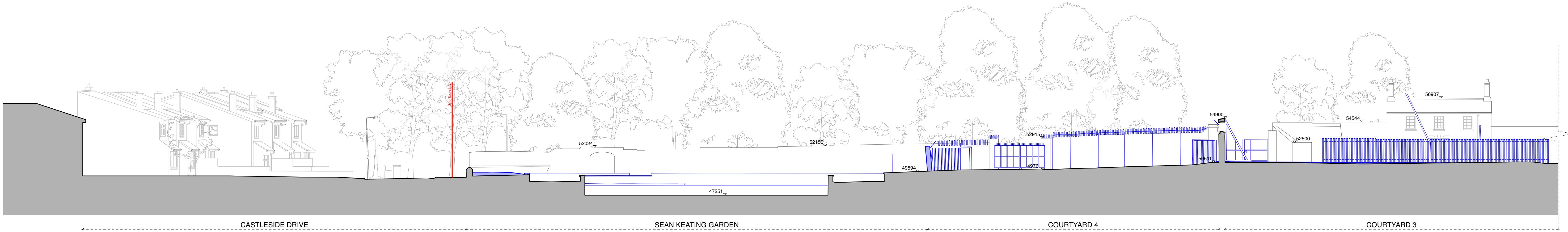

2 Site Section AA (Part A)
Scale: 1:200

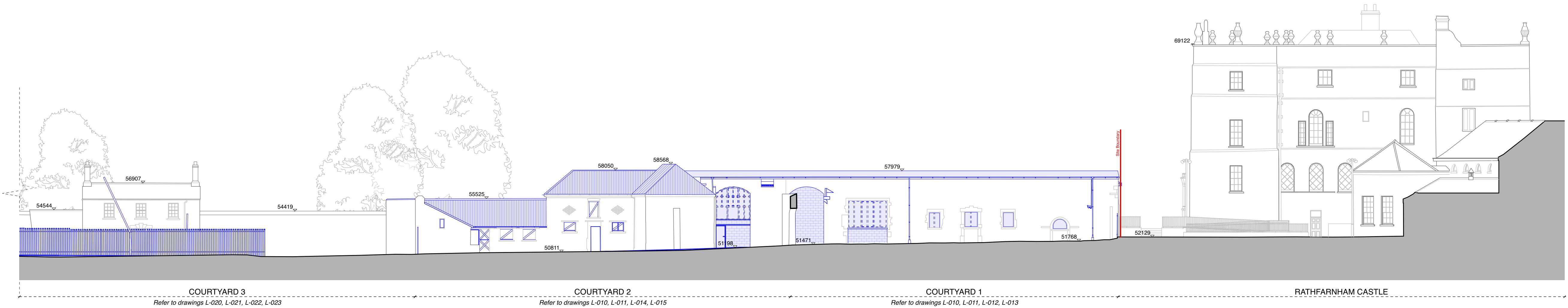

3 Site Section AA (Part B)
Scale: 1:200

GENERAL NOTES:

- Drawings to be read in conjunction with Architect's Design Report accompanying the application.
- Drawings to be read in conjunction with Landscape Architect's drawings and reports, Services Engineers' drawings and reports, Civil & Structural Engineers' drawings and reports and all other surveys and reports accompanying the application.
- Method statements and temporary works proposals including sequencing to be submitted by contractor to Structural Engineer for acceptance prior to demolition work.
- Note existing structures are uneven and existing levels may vary in relation to the levels shown.
- Refer to the Design Statement and Architectural Impact Assessment for further information on the repair and conservation of historic fabric.
- Refer to the Photographic Survey for further information on the condition of the building.
- All existing historic masonry structures will be assessed in detail prior to construction and minor repairs, consolidation, raking out of joints, repointing and render repairs will be carried out using lime based mortar/render to match existing as necessary.
- Where repair works are noted best practice conservation techniques will be undertaken, to include graft repairs, mortar repairs & structural reinforcement (embedded or hidden) where required.
- Additional repair works may be required following full inspection from scaffolding. Indicative repairs shown for planning purposes.

Use typed dimensions only.
Do not scale drawings.
Check all dimensions on site.
Read in conjunction with
architectural and structural
reports.
Report any discrepancies to
the Architect and
refer to the Architectural
Impact Assessment for
conservation details.
Refer to notes on drawings L-010 to L-023 for further
detail.

Application Boundary Shown in RED

Demolition / Removed

Existing

FFL 00.00 Existing Spot Level (metres)

0 2 4 6 8 10 M

Rev.	Date	Description	Drn.	Chk.
1	01.05.25	Part 8 Application Issue	HH	CC
2				
3				
4				
5				
6				
7				
8				
9				
10				

Project: Stables & Courtyards at Rathfarnham
Rathfarnham Castle Park
Site: South Dublin County Council
Site Section AA- Existing/ Demolition
Project Stage: Stage 2a
Date: 01.05.2025
Scale: 1:200 @ A1
Drawing No: 0651
Revision: L-006

Howley
Hayes
Cooney
10 Brook Hill, Blackrock,
Dublin, A94 D035
01 478 4844
info@hcc.ie
hcc.ie

