

1 Contextual Elevation 1 (Key)
Scale: 1:500

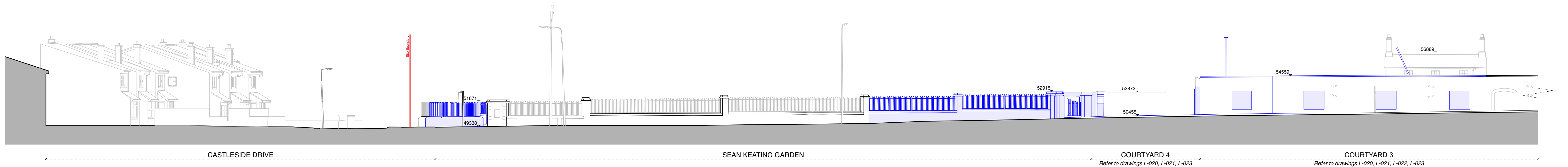

2 Contextual Elevation 1 (Part A)
Scale: 1:200

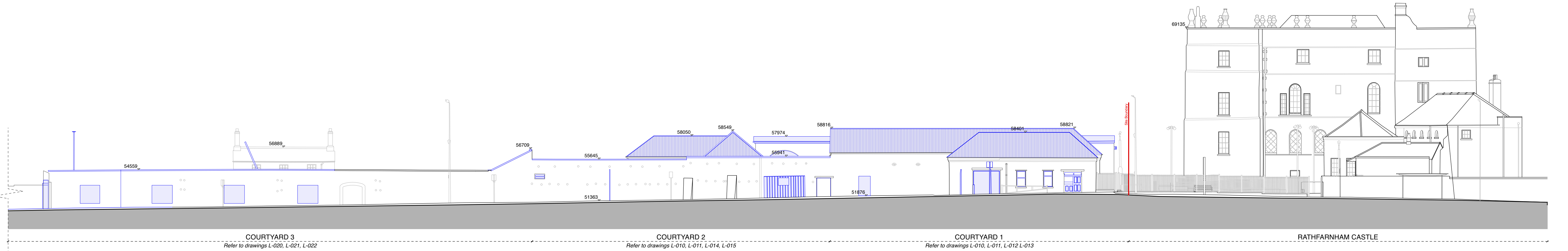

3 Contextual Elevation 1 (Part B)
Scale: 1:200

GENERAL NOTES:

- Drawings to be read in conjunction with Architect's Design Report accompanying the application.
- Drawings to be read in conjunction with Landscape Architect's drawings and reports, Services Engineers' drawings and reports, Civil & Structural Engineers' drawings and reports and all other surveys and reports accompanying the application.
- Method statements and temporary works proposals including sequencing to be submitted by contractor to Structural Engineer for acceptance prior to demolition work.
- Note existing structures are uneven and existing levels may vary in relation to the levels shown.
- Refer to the Design Statement and Architectural Impact Assessment for further information on the repair and conservation of historic fabric.
- Refer to the Photographic Survey for further information on the condition of the building.
- All existing historic masonry structures will be assessed in detail prior to construction and minor repairs, consolidation, raking out of joints, repointing and render repairs will be carried out using lime based mortar/render to match existing as necessary.
- Where repair works are noted best practice conservation techniques will be undertaken, to include graft repairs, mortar repairs & structural reinforcement (embedded or hidden) where required.
- Additional repair works may be required following full inspection from scaffolding. Indicative repairs shown for planning purposes.

Use typed dimensions only.
Do not scale drawings.
Read in conjunction with design report and conditions of sale.
Report any discrepancies to the Architect and refer to the Design Statement and Architectural Impact Assessment for further information on the repair and conservation of historic fabric.

Application Boundary Shown in RED

Demolition / Removed

Proposed demolition works shown in BLUE
Includes elements to be rebuilt or salvaged for reuse.

Refer to notes on drawings L-010 to L-023 for further detail

Existing

FFL 00.00 Existing Spot Level (metres)

KEY PLAN

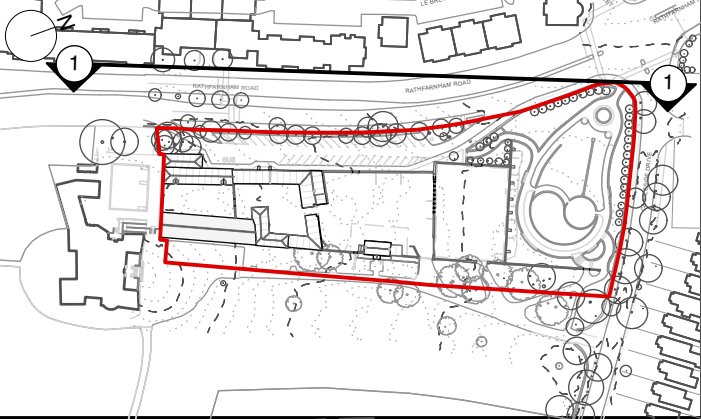

Rev.	Date	Description	Drn.	Chk.	Project	Client	Contract	Scale	Sheet No.	Sheet Total
1	01.05.25	Part 8 Application Issue	HH	CC	Stables & Courtyards at Rathfarnham Castle Park	South Dublin County Council	Contextual Elevation 01 - Existing / Demo	1:200/8A1	061	061
					Project Name	Date	Scale	Sheet No.	Sheet Total	
					Stage 2a	01.05.2025	1:200/8A1	061	L-003	-

Howley Hayes Connoy
10 Brook Hill, Blackrock,
Dublin, A66 1D35
01 478 4744
info@hhc.ie
hhc.ie