

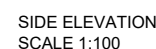

THIS DRAWING TO BE READ IN CONJUNCTION
WITH ALL ARCHITECT'S DRAWINGS,
SPECIFICATIONS CONSULTANT'S DESIGN TEAM
DRAWINGS AND SPECIFICATIONS.

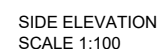
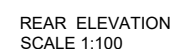
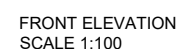

CLIENT: South Dublin County Council PROJECT TITLE: PPP SHB 4 & 5, Kishoge, Lucan, Co. Dublin

DRAWING TITLE:

REFUSE STORE- APARTMENT BLOCK A

DRN BY:	CHK BY:	SCALE:	DATE:	REVISION:	JOB NO:
PMcN	PMcN	1:100@a3	31/05/24	P3	23004

DRAWING NUMBER:
SHB5-CSD-DR-MCORM-AR-P3-3003

STATUS CODE:
P3

in **M[•]CORM**
ARCHITECTURE
AND URBAN DESIGN

No.1 Grantham Street, Dublin 8
D08 A49Y Tel: +353 (01) 478 8700

Block 6, Central Business Park
Tullamore, County Offaly, R35 F6F8
Tel: +353 (057) 932 3867

E: arch@mcorm.com W: mcorm.com

Figured dimensions only to be used. This drawing is copyright of MCORM Ltd. All information is shared as per approved use in accordance with I.S. NA:2021 to I.S. EN ISO 19650-2: 2018. If 'Status Code' above is empty, this information has been shared as Status Code S0 - Work in Progress (WIP) / Draft.

REV	DATE	DESCRIPTION	ISSUED BY
REVISIONS			