

GENERAL NOTES

DO NOT SCALE FROM DRAWINGS. WORK TO FIGURED DIMENSIONS ONLY. ARCHITECT TO BE NOTIFIED OF ANY DISCREPANCIES.

THIS DRAWING TO BE READ IN CONJUNCTION WITH ALL ARCHITECT'S DRAWINGS, SPECIFICATIONS CONSULTANTS DESIGN TEAM DRAWINGS AND SPECIFICATIONS.

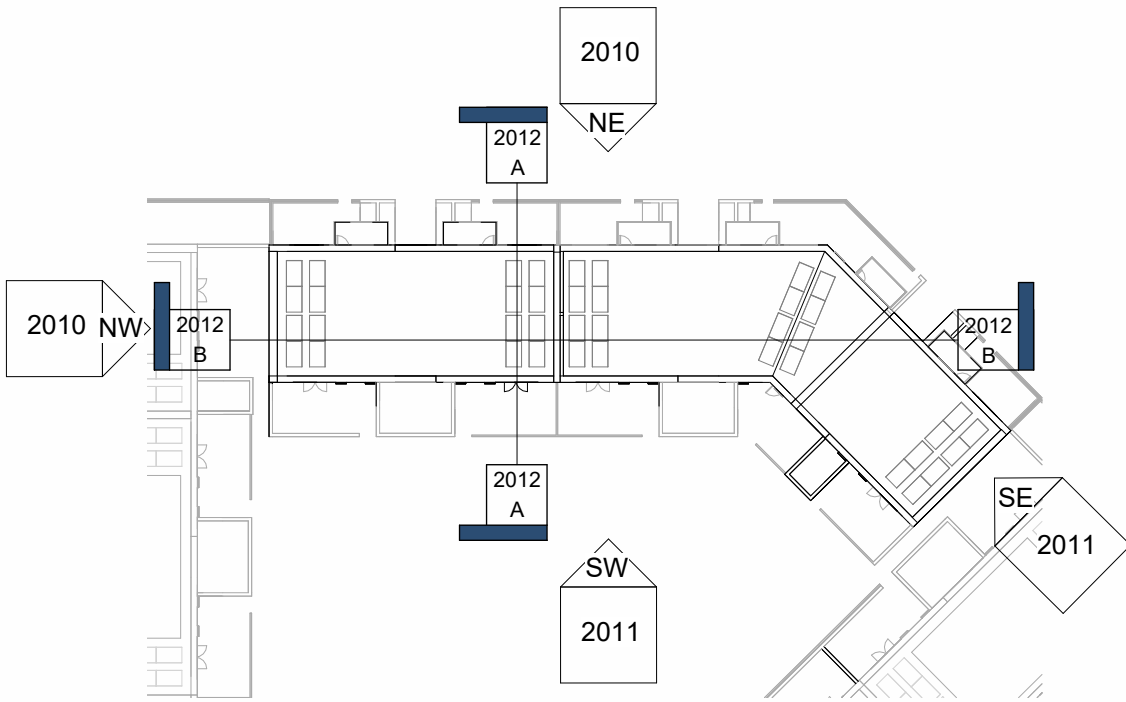

KEY PLAN - SECTIONS

SCALE: 1 : 500



SECTION A-A

SCALE: 1 : 100

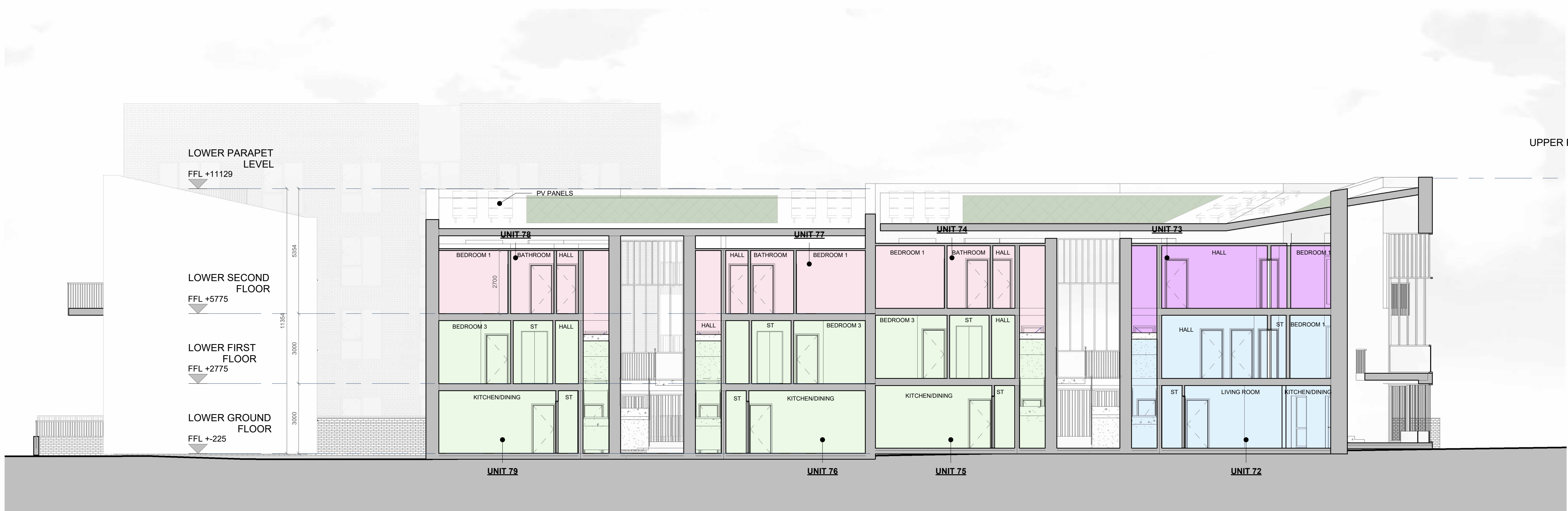

SECTION B-B

SCALE: 1 : 100

AREA TYPE

1 BED APARTMENT TYPE
A-3B5P_1B2P-1

1 BED APARTMENT TYPE
A-3B5P_1B2P-2

DUPLEX TYPE A 3B5P_
1B2P_1

DUPLEX TYPE A 3B5P_
1B2P_2

REV	DATE	DESCRIPTION	ISSUED BY
A	20/06/2024	General Updates	JH

FOR PLANNING

CLIENT:
NDFA on behalf of South Dublin County Council

PROJECT TITLE:
Proposed Part 8 Residential Development Kishoge, Lucan

DRAWING TITLE:
DUPLEX TERRACE 2- SECTIONS

DRN BY:	CHK BY:	SCALE @ A1:	DATE:	REVISION:	JOB NO:
JH	PMcN	1:100	20/06/2024	A	23004
DRAWING NUMBER:	STATUS CODE:				
SHB5-CSD-DR-MCORM-AR-P3-2012	P3				

MCORM
ARCHITECTURE
AND URBAN DESIGN
No.1 Grantham Street, Dublin 8
D08 A69Y Tel: +353 (01) 478 8700
Block 6, Central Business Park
Tullamore, County Offaly
R35 F6F8 Tel: +353 (057) 932 3867
website: www.mcorm.com
email: arch@mcorm.com
Figured dimensions only to be used. This drawing is copyright of MCORM Ltd. All information is shared as per approved use in accordance with I.S.144:2021 to I.S. EN ISO 19550-2: 2018. If 'Status Code' above is empty, this information has been shared as Status Code S0 - Work in Progress (WIP) / Draft.