

DO NOT SCALE FROM DRAWINGS. WORK TO FIGURED DIMENSIONS ONLY. ARCHITECT TO BE NOTIFIED OF ANY DISCREPANCIES.

---

THIS DRAWING TO BE READ IN CONJUNCTION WITH ALL ARCHITECT'S DRAWINGS, SPECIFICATIONS CONSULTANT'S DESIGN TEAM DRAWINGS AND SPECIFICATIONS.

DO NOT SCALE FROM DRAWINGS. WORK TO FIGURED DIMENSIONS ONLY. ARCHITECT TO BE NOTIFIED OF ANY DISCREPANCIES.

---

THIS DRAWING TO BE READ IN CONJUNCTION WITH ALL ARCHITECT'S DRAWINGS, SPECIFICATIONS CONSULTANT'S DESIGN TEAM DRAWINGS AND SPECIFICATIONS.

1. Red Clay brick.
2. Light buff/ grey brick.
3. Rendered Panels.
4. Powder coated external frame to glazed screen- Colour to match metal goods.
5. Grey Tiles to Pitched Roofs.
6. Metal balcony - colour to match metal goods throughout.

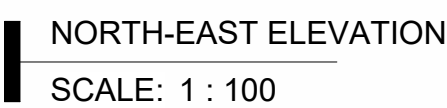

A	20/06/2024	General Updates		JH
REV	DATE	DESCRIPTION		Issued by
REVISIONS				

CLIENT:  
NDFA on behalf of South Dublin County Council

PROJECT TITLE  
Proposed Part 8 Residential Development Kishoge, Lucan

DRAWING TITLE:  
**DUPLEX TERRACE 2- ELEVATIONS**  
**SHEET 01**

DRAWING NUMBER: SHB5-CSD-DR-MCORM-AR-P3-2010 STATUS CODE: P3

Figured dimensions only to be used. This drawing is copyright of MCORM Ltd. All information is shared as per approved use in accordance with I.S. NA-2021 to I.S. EN ISO 19650-2: 2018. If 'Status Code' above is empty, this information has been shared as Status Code S0 - Work in Progress (WIP) / Draft.

