

NOTES

DO NOT SCALE - USE FIGURED DIMENSIONS ONLY.  
 ALL DIMENSIONS TO BE CHECKED ON SITE PRIOR TO CONSTRUCTION AND ANY DISCREPANCIES TO BE HIGHLIGHTED BY CONTRACTOR.  
 THIS DRAWING IS TO BE READ IN CONJUNCTION WITH ALL RELEVANT SPECIFICATIONS AND DRAWINGS.  
 ALL LEVELS ARE TO FINISHED LEVELS UNLESS OTHERWISE INDICATED.  
 ALL SETTING OUT AND DIMENSIONS TO BE AGREED ON SITE BASED ON CONSTRUCTION DRAWINGS.

LEGEND

 To be Demolished

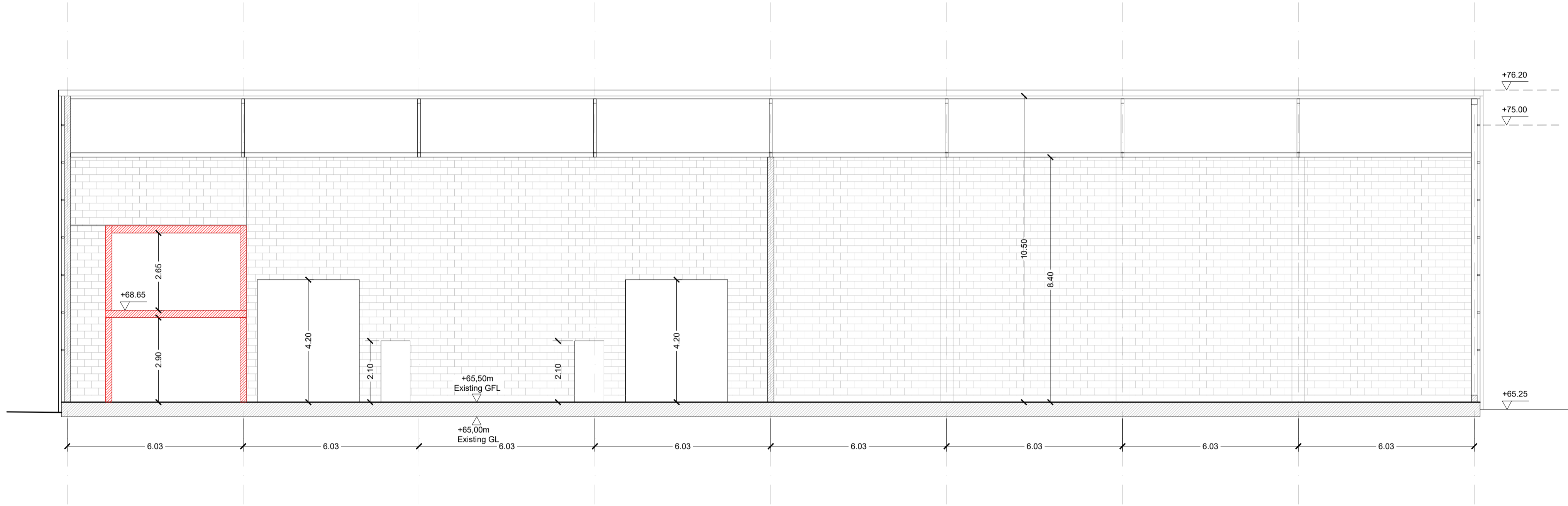

Existing Section BB  
 Scale 1:100

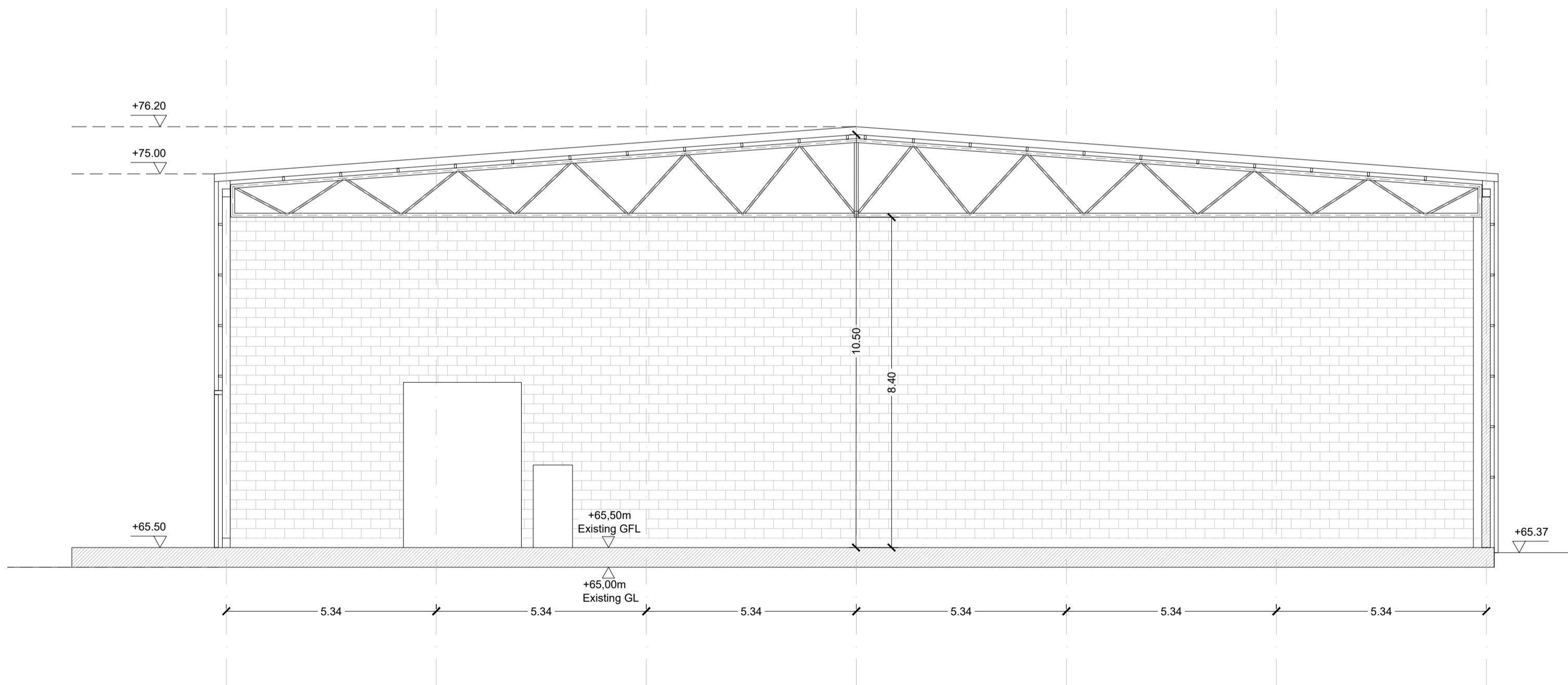

Existing Section AA  
 Scale 1:100

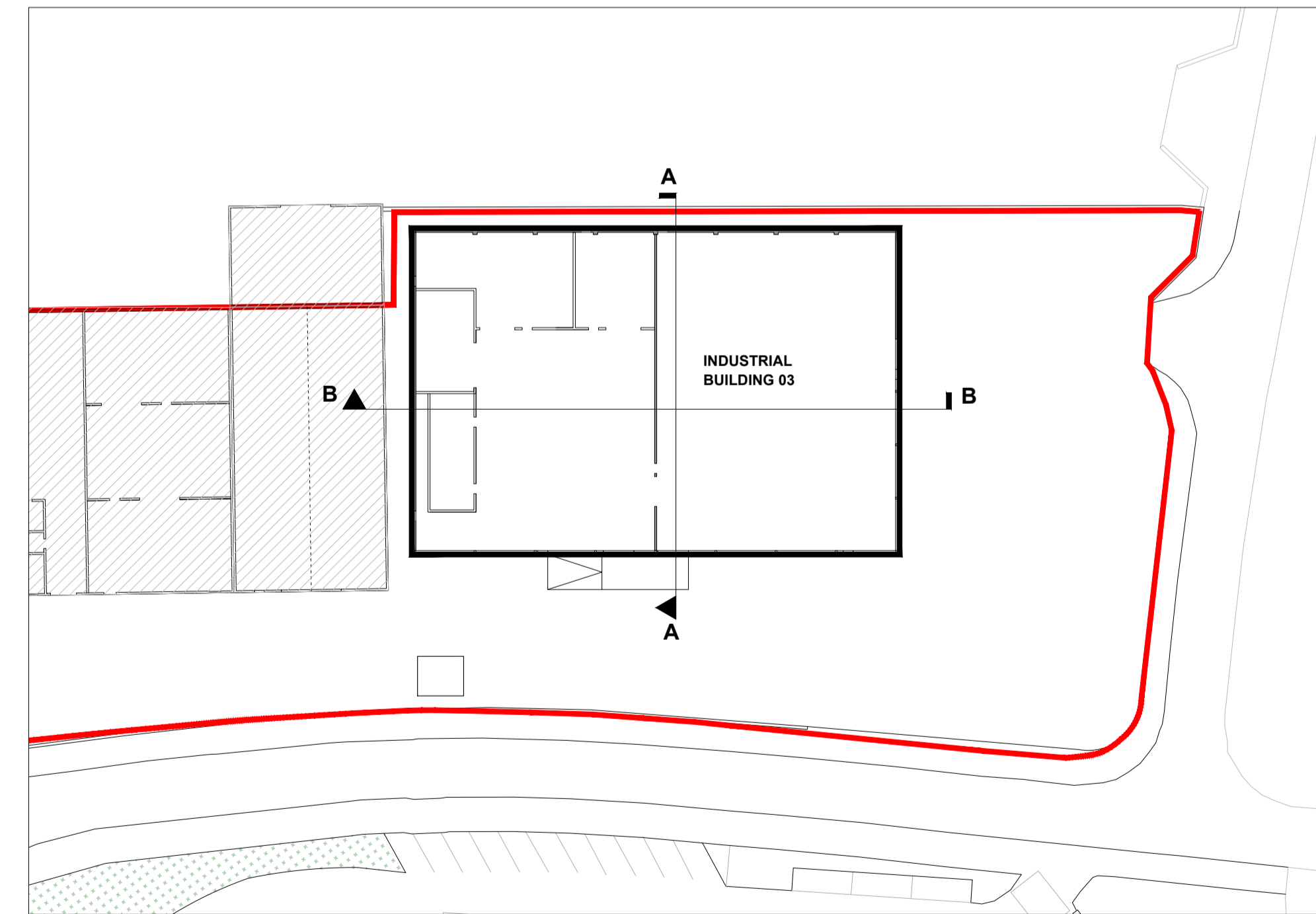

Key Plan  
 Scale 1:500

Rev.	Date	Description	By

**SFA42**  
 ARCHITECTS  
 Ballalease North, Donabate  
 DUBLIN K36 HP22 Ireland  
 T: +353 1 8436 937    stephen@sfa42.ie  
 Katarina Vastra Kyrkogata 8  
 116 25 STOCKHOLM Sweden  
 T: +46 738 42 46 67    johan@sfa42.ie  
 www.sfa42.ie

Client:  
 SOUTH DUBLIN COUNTY COUNCIL  
 Project:  
**12th LOCK STUDIOS**

Drawing no.  
**E-011**  
 Drawing Title:  
 Existing Sections 01-  
 Industrial Building 03  
 Drawing Status:  
 PLANNING APPLICATION  
 Drawn by: SA    Checked by: SF    Approved by: SF  
 Scale:  
 1:100 @ A1    Date: 26/02/24  
 1:200 @ A3