

NOTES

DO NOT SCALE - USE FIGURED DIMENSIONS ONLY.
 ALL DIMENSIONS TO BE CHECKED ON SITE PRIOR TO CONSTRUCTION AND ANY DISCREPANCIES TO BE HIGHLIGHTED BY CONTRACTOR.
 THIS DRAWING IS TO BE READ IN CONJUNCTION WITH ALL RELEVANT SPECIFICATIONS AND DRAWINGS.
 ALL LEVELS ARE TO FINISHED LEVELS UNLESS OTHERWISE INDICATED.
 ALL SETTING OUT AND DIMENSIONS TO BE AGREED ON SITE BASED ON CONSTRUCTION DRAWINGS.

LEGEND

— Intervention Area

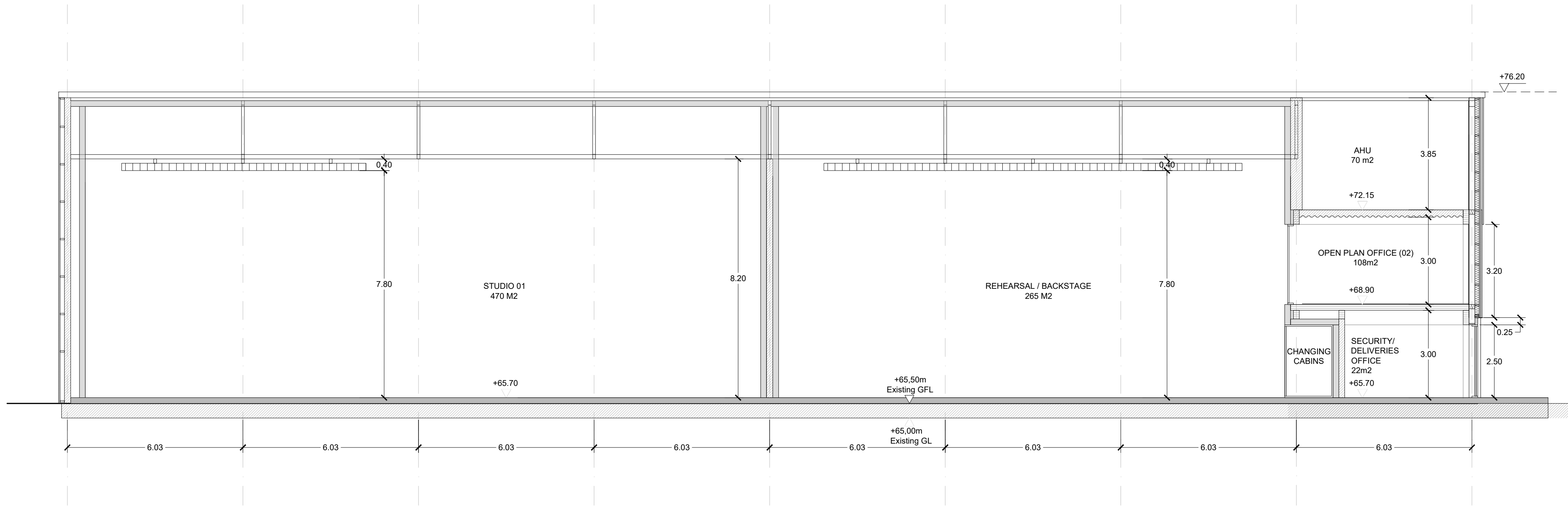

Proposed Section BB
 Scale 1:100

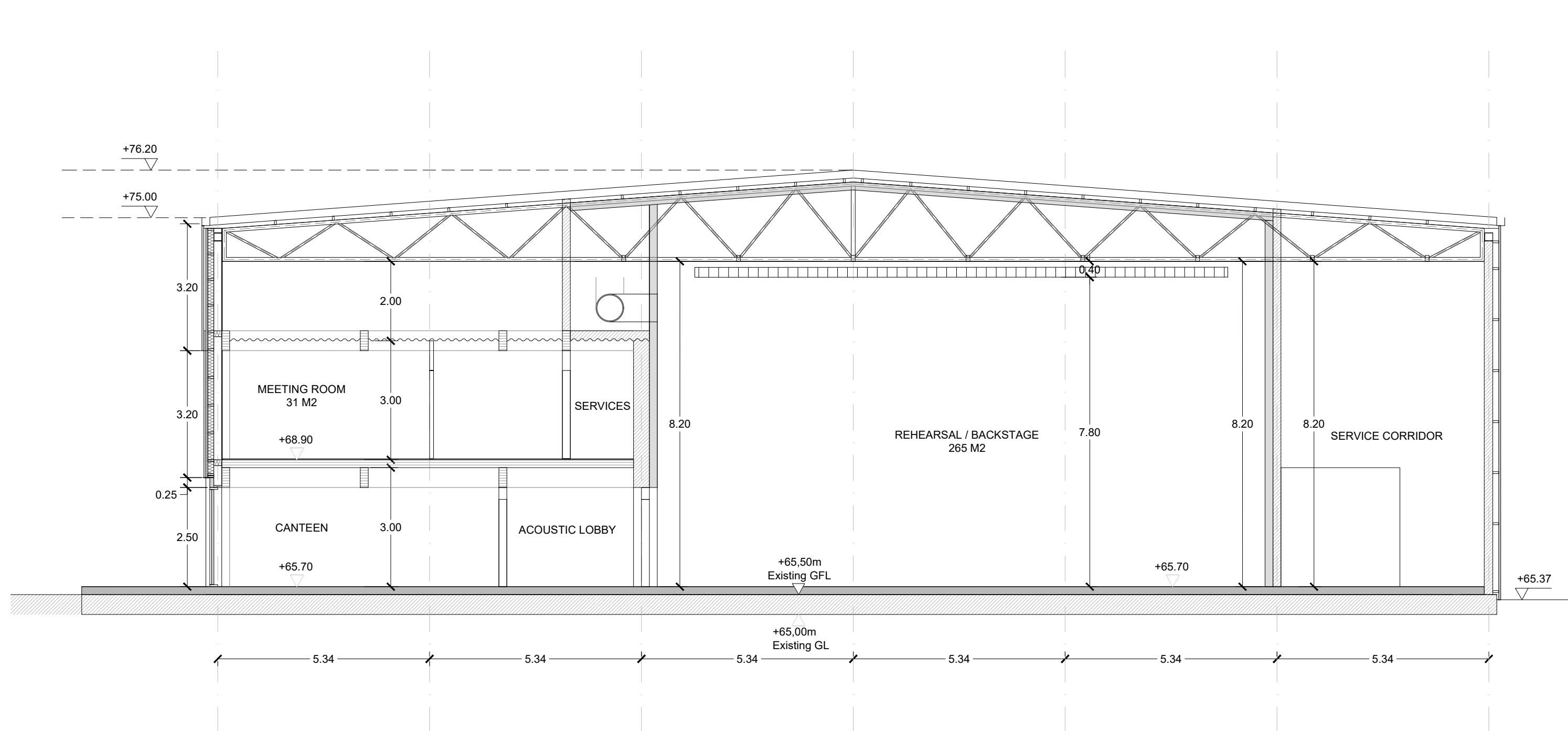

Proposed Section AA
 Scale 1:100

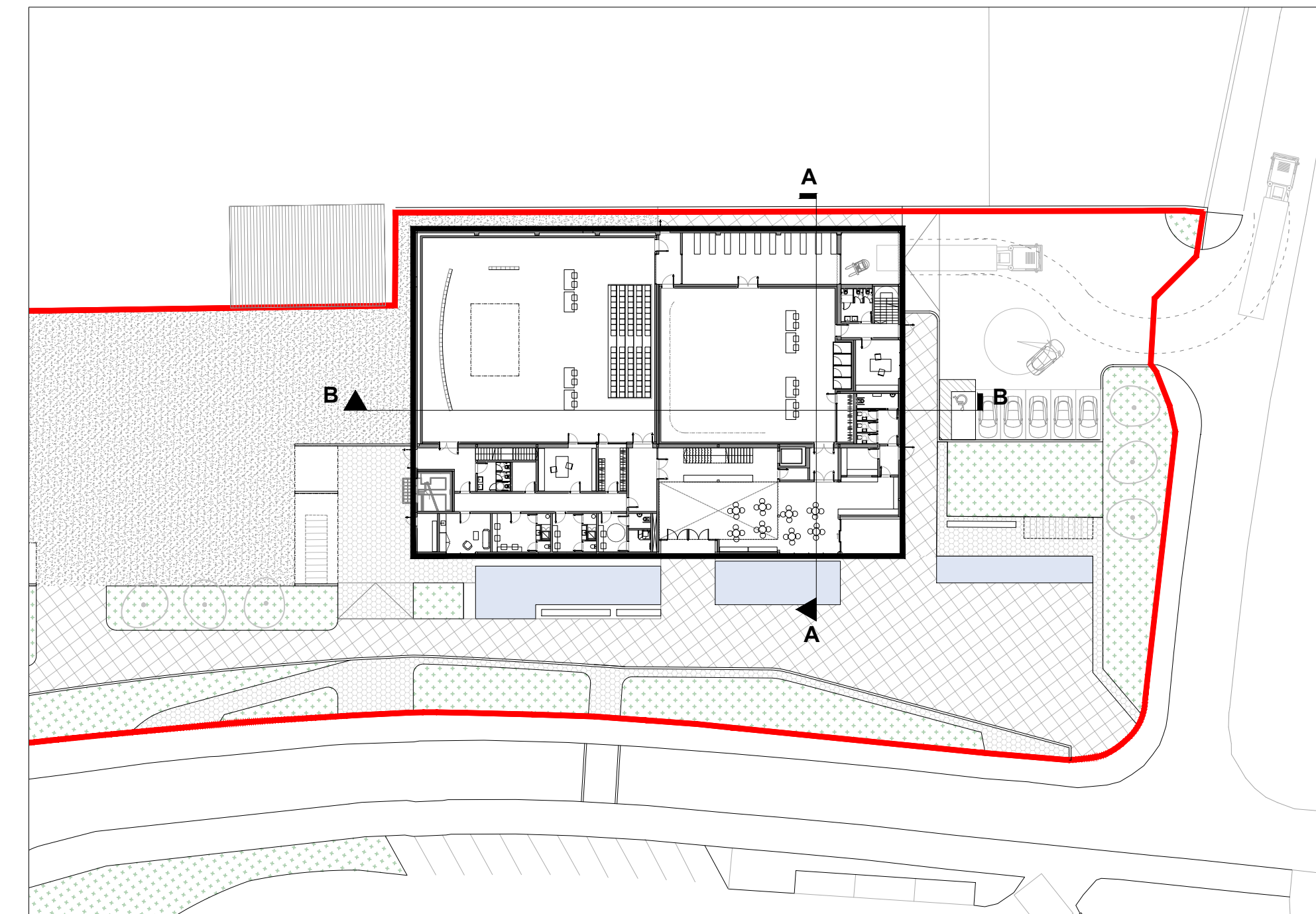

Key Plan
 Scale 1:500

Rev.	Date	Description	By

SFA42
 ARCHITECTS
 Ballalease North, Donabate
 DUBLIN K36 HP22 Ireland
 T: +353 1 8438 937 stephen@sfa42.ie
 Katarina Vasira Kyrkogata 8
 116 25 STOCKHOLM Sweden
 T: +46 738 42 46 67 johan@sfa42.ie
 www.sfa42.ie

Client:
 SOUTH DUBLIN COUNTY COUNCIL
 Project:
12th LOCK STUDIOS

Drawing no.
A-201
 Drawing Title:
 Proposed Sections

Drawing Status:
 PLANNING APPLICATION
 Drawn by: SA Checked by: SF Approved by: SF
 Scale: 1:100 @ A1 Date: 26/02/24
 1:200 @ A3