

FILE LOCATION PATH: P:\PROJECTS\HOT\2822 DISTRICT CENTRES SOUTH DUBLIN\004 BIM\CIVILS\CIVIL\_2D\2822-CIV-REP-XX-D-C-00001.DWG

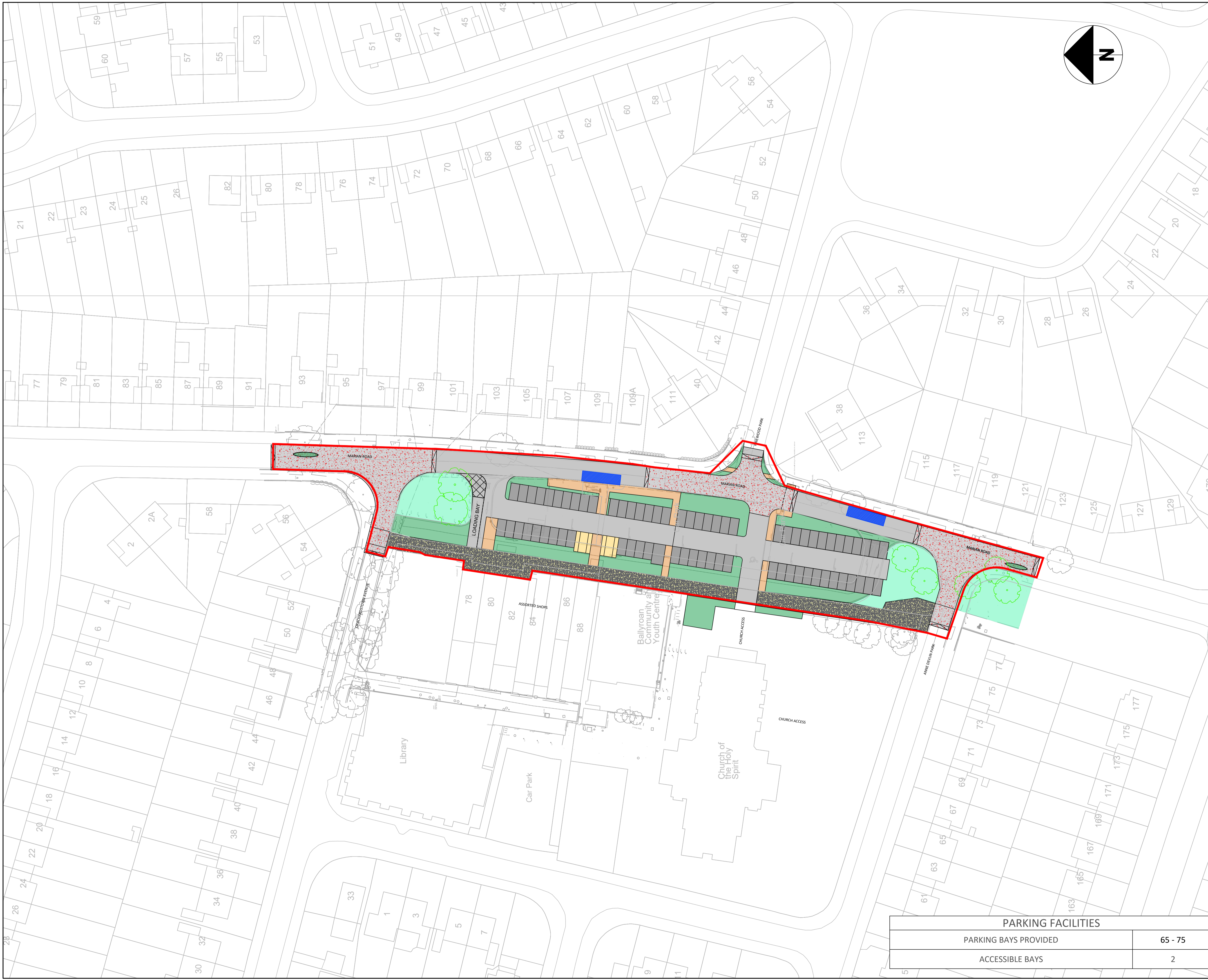

- STANDARD NOTES**
1. THIS DRAWING IS TO BE READ IN CONJUNCTION WITH ALL RELEVANT ARCHITECT'S AND ENGINEER'S DRAWINGS AND THE SPECIFICATIONS.
  2. THIS DRAWING SHOULD NOT BE SCALED.
  3. ALL DIMENSIONS ARE TO BE VERIFIED BY THE CONTRACTOR ON SITE.
  4. ALL DISCREPANCIES SHOULD BE REPORTED TO C.A./E.A. PRIOR TO THE COMMENCEMENT OF WORKS.

© CIVIC ENGINEERS LIMITED

**LEGEND**

- PROPOSED STANDARD PARKING BAY
- PROPOSED CARRIAGEWAY SURFACING
- PROPOSED NEW CARRIAGEWAY SURFACING WITH RED CHIPPINGS
- EXISTING GREENSPACE
- PROPOSED SOFT LANDSCAPING/SUDS
- PROPOSED ACCESSIBLE PARKING BAY
- LOADING PROVISION
- PROPOSED PEDESTRIAN FOOTWAY
- PROPOSED ACTIVE TRAVEL DESIGNATED ZONE - VEHICLE FREE
- EXISTING TREES
- EXISTING BUS STOP

- NOTES**
1. INCLUDES ORDNANCE SURVEY IRELAND DATA REPRODUCED UNDER OSI LICENSE NUMBER 2022/23/CCMA/SOUTH DUBLIN COUNCIL. UNAUTHORISED REPRODUCTION INFRINGES ORDNANCE SURVEY IRELAND AND GOVERNMENT OF IRELAND COPYRIGHT. © ORDNANCE SURVEY IRELAND, 2023

31.08.23	P05	PLANNING	SG	RM
11.08.23	P04	INFORMATION	SG	RM
03.08.23	P03	INFORMATION	SG	RM
26.07.23	P02	INFORMATION	SG	RM
17.07.23	P01	INFORMATION	SG	RM
DATE	REV	DESCRIPTION	DRAWN	CHKD

**Civic Engineers**

MANCHESTER Carver's Warehouse, 77 Dale Street, Manchester, M1 2HG. Tel: 0161 228 6757  
 LONDON Reeds Wharf, 33 Mill Street, London SE1 2AX. Tel: 020 7253 2977  
 LEEDS 1 Saw Mill Street, Water Lane, Leeds, LS11 5WE. Tel: 0113 2025 130  
 GLASGOW 33 Virginia Street, Glasgow, G1 1TH. Tel: 0141 370 8809

[www.civicengineers.com](http://www.civicengineers.com)

PROJECT  
**DISTRICT CENTRES SOUTH DUBLIN**

TITLE  
**ROSEMOUNT - PREFERRED OPTION**

DRAWING STATUS		STATUS CODE
<b>INFORMATION</b>		<b>S4</b>
CE PROJECT No.	SCALE @ A1	DATE CREATED
2822	1:500	17.07.23
DRAWING No.	DRAWN	CHECKED
2822-CIV-REP-XX-D-C-00001	SG	RM
	REV	
		P05

PARKING FACILITIES	
PARKING BAYS PROVIDED	65 - 75
ACCESSIBLE BAYS	2