

# TREE SURVEY

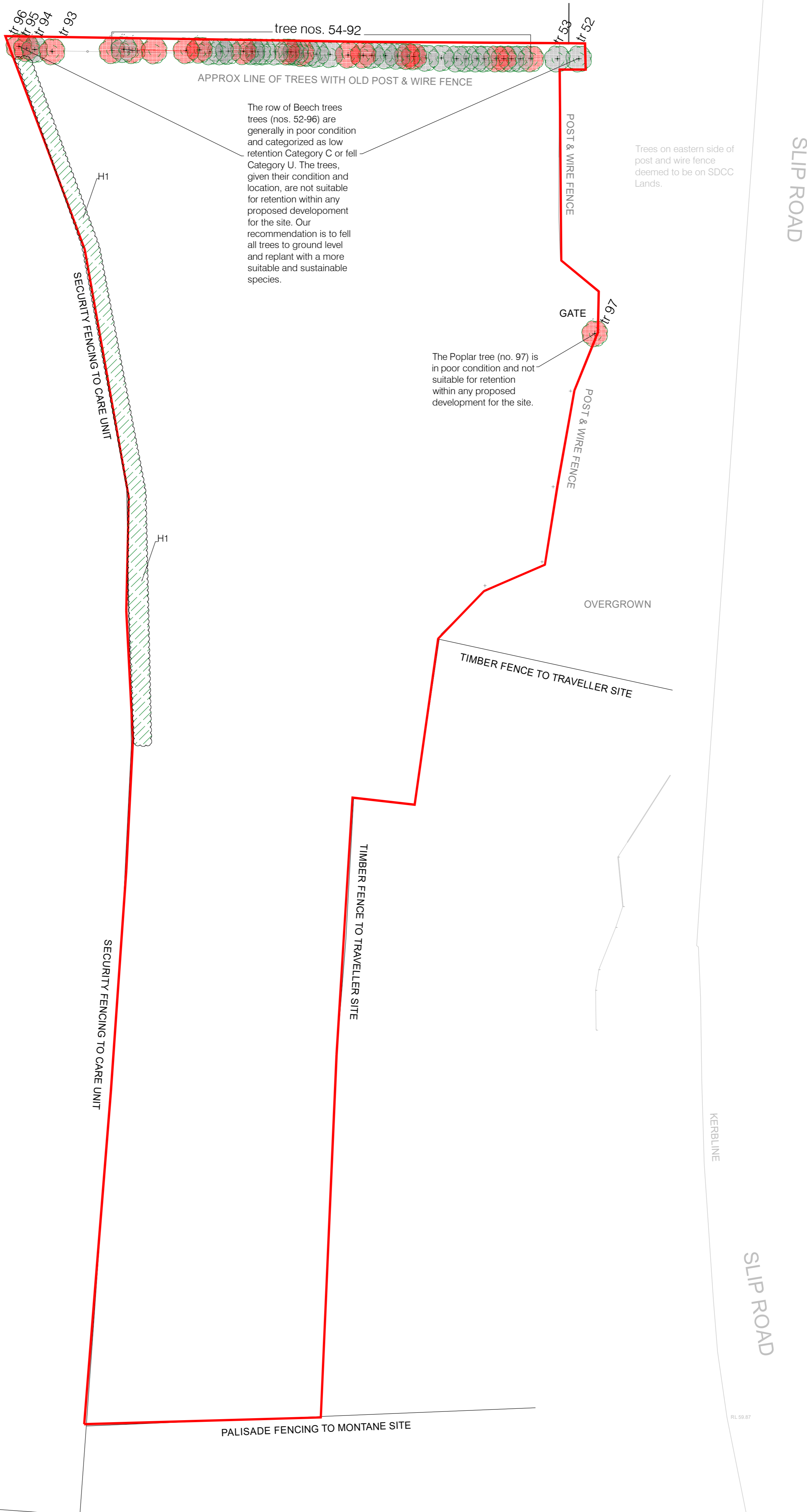
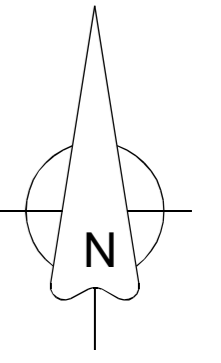

**Notes**

This drawing to be read in conjunction with all relevant Architects & Engineers drawings & specifications.

For construction and site works refer to Civil Engineering drawings. Do not scale from this drawing. Use figured dimensions only.

Positions of trees are shown in approximate locations.

Any trees proposed for retention shall be protected and monitored during the construction phases and on completion of the development.

For preliminary Tree Management Recommendations refer to Tree Survey Report dated 24th. January 2022 ref. TMS.ML.01.22.01.

Trees on SDCC Lands not surveyed or assessed.

All retained trees shall be assessed annually or following periods of high winds or storms.

Trees shall also be reassessed following completion of the Construction phase.

Refer also to Tree Protection guidelines as outlined in BS 5837:2012.

Tree Survey Schedule	
Symbol	Tree Retention Category
	HIGH
	MODERATE
	LOW
	Trees for removal for reasons of sound arboricultural management

+ Denotes approximate position of tree

Hedgerows/Hedges(H1..)

**PREPARED BY:**

**Tree Management Services**  
Arboriculture, Landscape and Forestry Consultants  
21 Castleknock, Ballincollig, Co. Cork  
T: 021-4874365, M: 086 2532280  
Email: phelanlj1@gmail.com

**PROJECT:**

PROPOSED PART V111 DEVELOPMENT AT FOTHILL ROAD, COUNTY DUBLIN

**DRAWING TITLE:** TREE SURVEY

**STATUS:** PLANNING

**DRAWING NO.:** TMS.ML.01.22.01A **SCALE:** 1:500 approx @A1  
**Date:** 12-04-22 **SHEET:** 1 OF 1

This Tree Survey drawing is prepared from and to be read in conjunction with Tree Survey Report Ref: TMS.ML.01.22.01 dated 24/01/22.