

Notes:
 Do not scale from this drawing.
 Use figured dimensions only.
 All errors and omissions to be reported to the Architect.
 This drawing to be read in conjunction with relevant consultant's drawings.
 All dimensions are in millimetres and all levels are in meters to match Datums unless otherwise noted.

Contractor Design Responsibility
 It is noted that there are many elements within the works that require contractor design, and will be subject to certification as part of BCAR - see Preliminary Inspection Plan for clarity on certification required.

© This drawing or design may not be reproduced without permission.

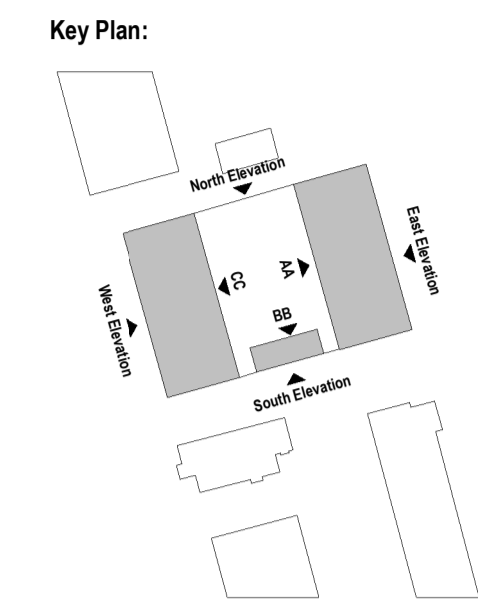

1 Planning - South Elevation
 1:200

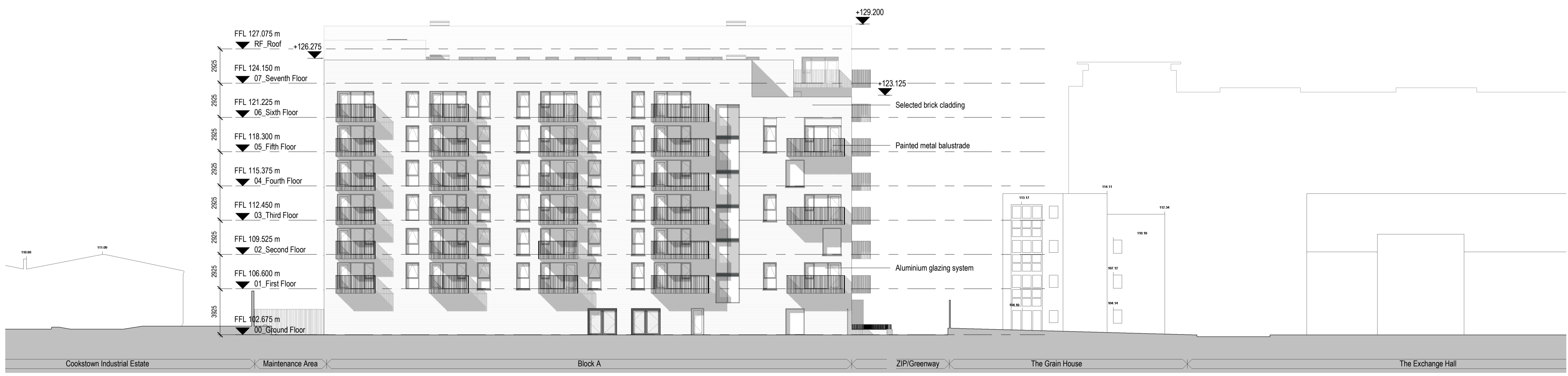

2 Planning - West Elevation
 1:200

Revisions:

Rev	Description	Date	By
1	Issued for Costing	03-07-2020	JM
2	General Revision	17-07-2020	JM
3	Part 8 Planning	31-07-2020	BL

Project:
SDCC Tallaght Apartments

Client:
South Dublin County Council

Title:
South + West Elevations

Drawing / Document Name:			
Project Number	Project	Originator	Volume Level Type Rate Sheet Number
2578	TAL-COA-00-ZZ-DR-A	0522	
Suitability Status : Code - Description			Revision:
S4 - For Stage Approval			P- 3
Scale @ A1	Drawn:	Checked:	Date:
As indicated	James Matthews	James Matthews	03-07-2020

COADY
 ARCHITECTS

Mt Pleasant Business Ctr, Renlagh, Dublin 6, D06 XTP8
 Unit 8A Cran Point, Main St, Cranmore, Co. Galway
 01 437 6766 | 091 788 325 | admin@coady.ie | www.coady.ie