

Notes:
 Do not scale from this drawing.
 Use figured dimensions only.
 All errors and omissions to be reported to the Architect.
 This drawing to be read in conjunction with relevant consultant's drawings.
 All dimensions are in millimetres and all levels are in meters to match Datum unless otherwise noted.

Contractor Design Responsibility
 It is noted that there are many elements within the works that require contractor design, and will be subject to certification as part of BCAR - see Preliminary Inspection Plan for clarity on certification required.

© This drawing or design may not be reproduced without permission.

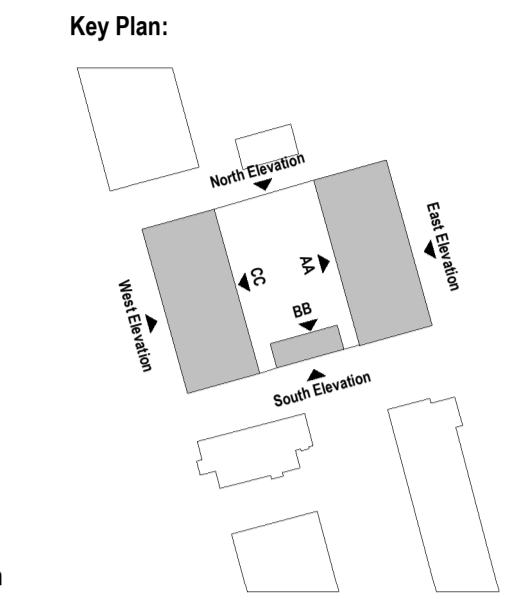

1 Section AA - Block B Elevation West
1:200

3 Section CC - Block A Elevation-East
1:200

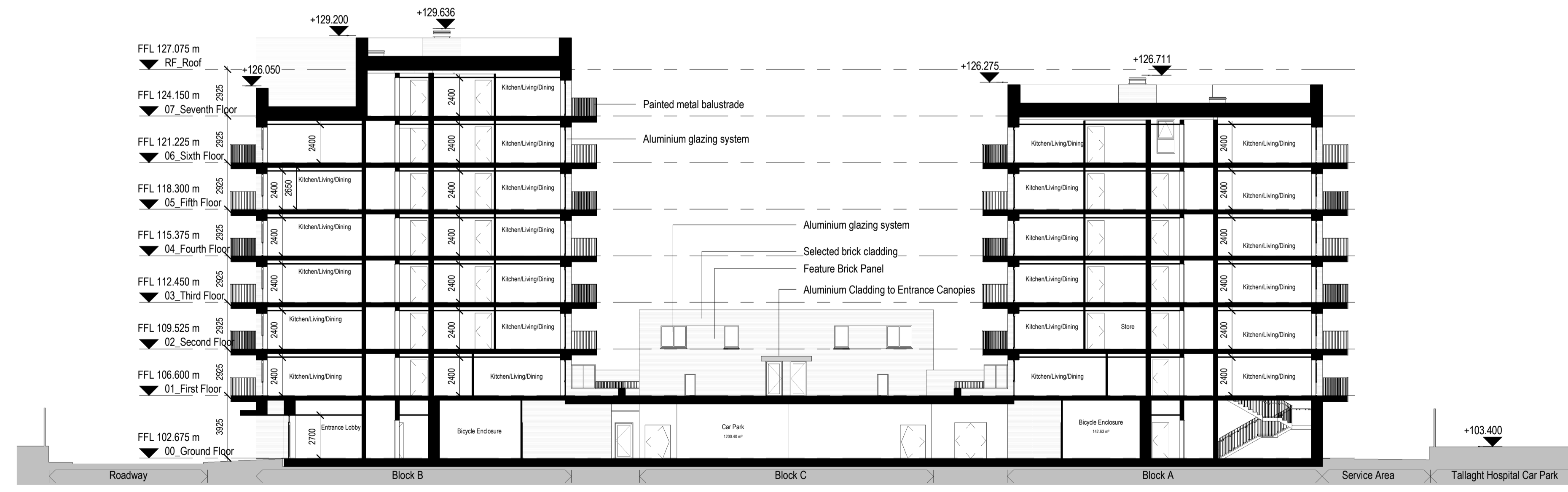

2 Section BB - Block C Elevation North
1:200

Revisions:

Rev	Description	Date	By
1	Issued for Costing	03-07-2020	JM
2	General Revision	17-07-2020	JM
3	Part 8 Planning	31-07-2020	BL

Project:
SDCC Tallaght Apartments

Client:
South Dublin County Council

Title:
Sections AA, BB + CC (East North and West Courtyard Elevations)

Drawing / Document Name:
2578 TAL-COA-00-ZZ-DR-A-0521

Suitability Status: Code - Description
S4 - For Stage Approval

Revision:
P- 3

Scale @ A1 Drawn: Checked: Date:
As indicated James Matthews James Matthews 03-07-2020

COADY ARCHITECTS
 Mt Pleasant Business Ctr, Ranelagh, Dublin 6, D06 X7P8
 Unit 8A Cran Point, Main St, Cranmore, Co. Galway
 01 497 6786 | 091 788 925 | admin@coady.ie | www.coady.ie