

MAPLEWOOD ROAD - PART 8 PLANNING APPLICATION

Rev.	By	Date	Description
A	ES	14.06.2018	PART 8 SUBMISSION (DRAFT)
A	CS	22.06.2018	PART 8 SUBMISSION
B	CS	28/6/2018	PART 8 SUBMISSION (SDCC AMENDED)

BLOCK 6
 Apartment 17 Units Block
 Ground Floor / First Floor / Second Floor / Third Floor

Quality Housing for Sustainable Communities space provision					
APT TYPE W1	Dwelling Type	Gross Floor Area	Aggregate living area	Aggregate bedroom area	Private Amenity Space
Target	1 Bed 2P Apart.	45 m ²	23 m ²	11.4 m ²	3 m ²
Proposed	1 Bed 2P Apart.	61.6 m ²	24.2 m ²	11.5 m ²	8.2m ²

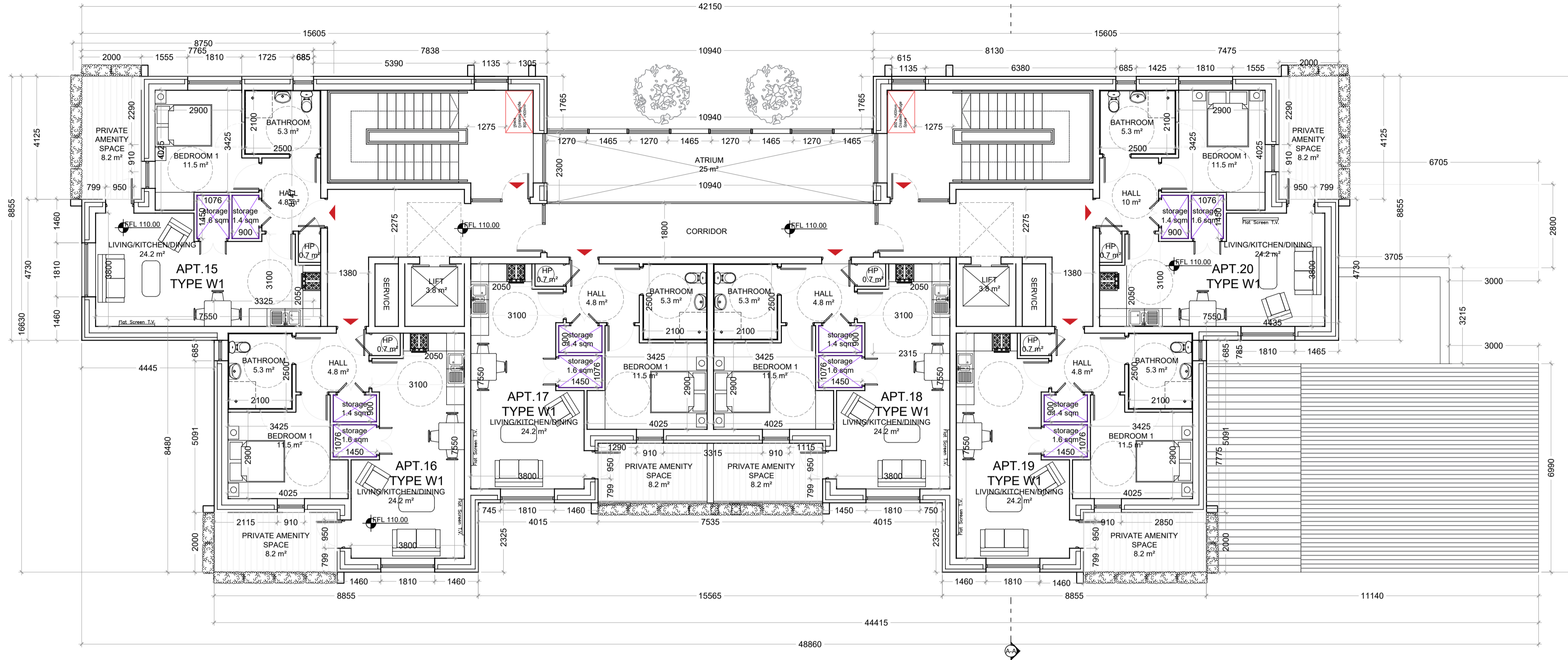

01 First Floor Plan Apartment Block 1:100

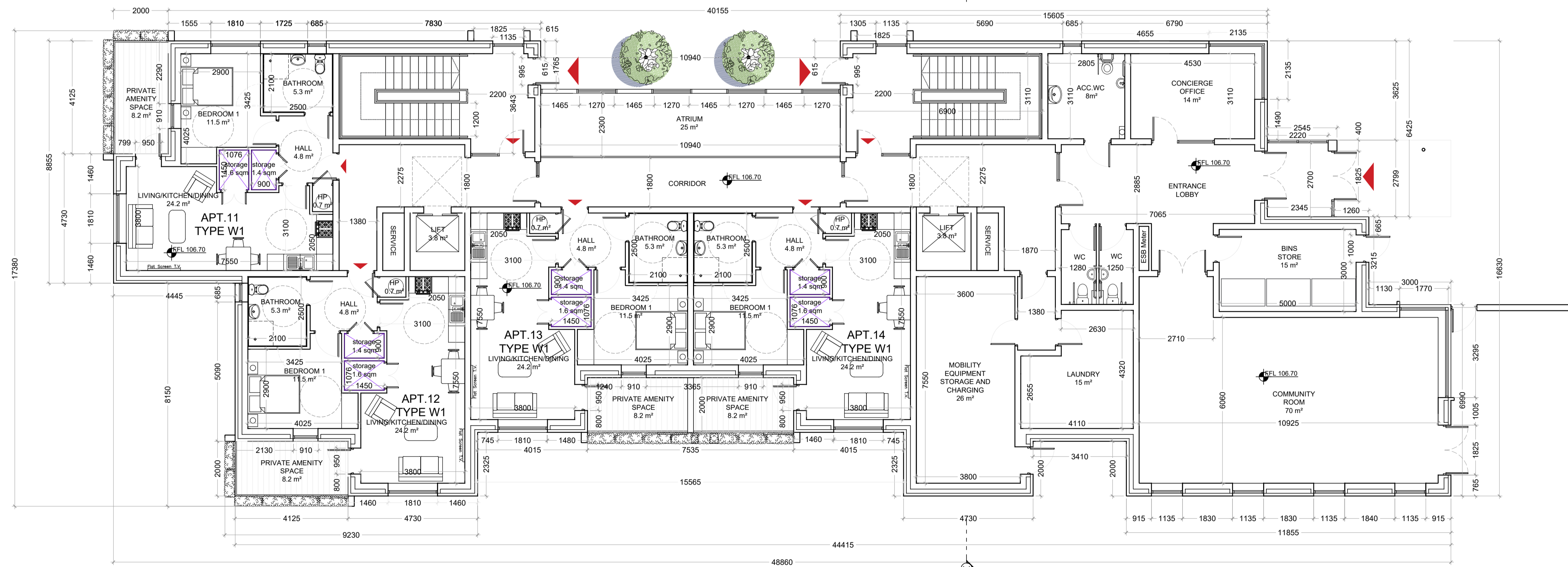

02 Ground Floor Plan Apartment Block 1:100



van Dijk Architects
 MILL HOUSE, MILL STREET, DUNDALK, CO. LOUTH
 PH: 042-9354466 FAX: 042-9354460
 INFO@VANDIJKARCHITECTS.COM

Drawing Title: **GROUND & FIRST FLOOR PLAN MAPLEWOOD ROAD PART 8 SUBMISSION**

Scale: 1:100	Drawn No: 1811-P8-100-B6	Job: FERWOOD PK MAPLEWOOD RD
Client: AI	Client: 1811-P8-100-B6	Client: CLUID HOUSING ASSOC
Designer: SG	Arch: AH	Date: 14.06.2018

NOTE:
 FIGURED DIMENSIONS MUST BE USED IN PREFERENCE TO SCALED DIMENSIONS. ANY DIMENSIONAL DISCREPANCIES MUST BE REPORTED TO THE ARCHITECT IMMEDIATELY. THIS DRAWING REMAINS THE COPYRIGHT OF VAN DIJK ARCHITECTS. IT MUST NOT BE USED FOR ANY PURPOSE, BUILDING OR OTHERWISE WITHOUT THE EXPRESS PERMISSION OF THIS PRACTICE. DO NOT COPY OR REPRODUCE THESE DRAWINGS OR ANY ADDITIONAL INFORMATION WITHOUT THE EXPRESSED WRITTEN APPROVAL OF VAN DIJK ARCHITECTS.