

MAPLEWOOD ROAD - PART 8 PLANNING APPLICATION

Rev.	By	Date	Description
A	E.S.	16/6/2018	PART 8 SUBMISSION (DRAFT)
B	E.S.	28/6/2018	PART 8 SUBMISSION (SUCC. AMENDED)

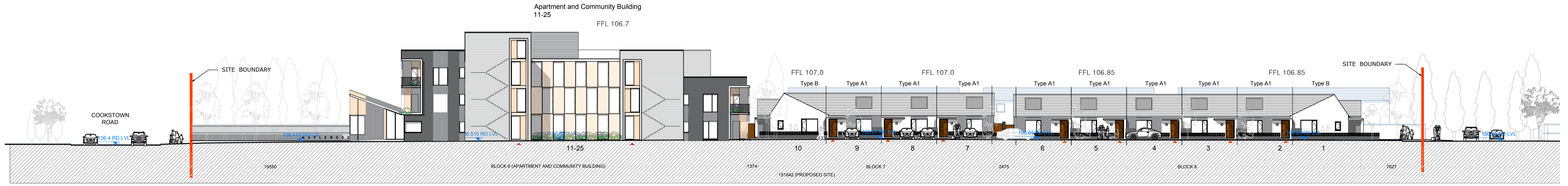

SITE SECTION AT B-B PART - 1
scale 1:250



SITE SECTION AT B-B PART - 2
scale 1:250

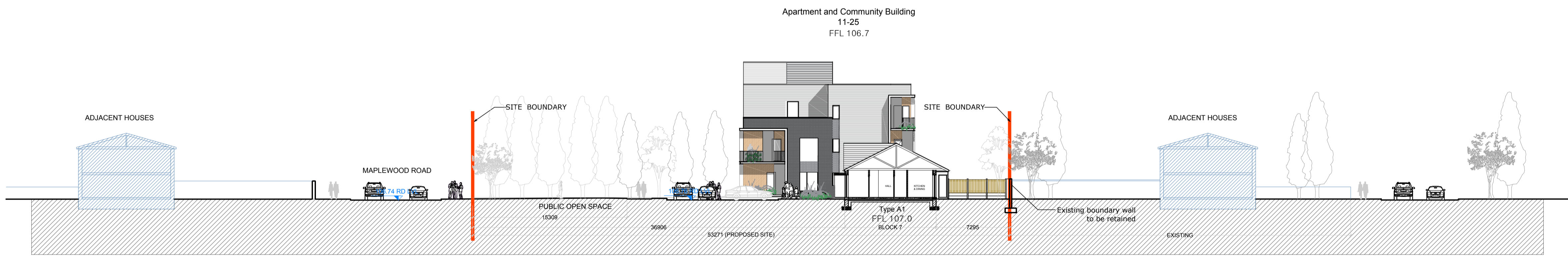

SITE SECTION AT A-A
scale 1:200

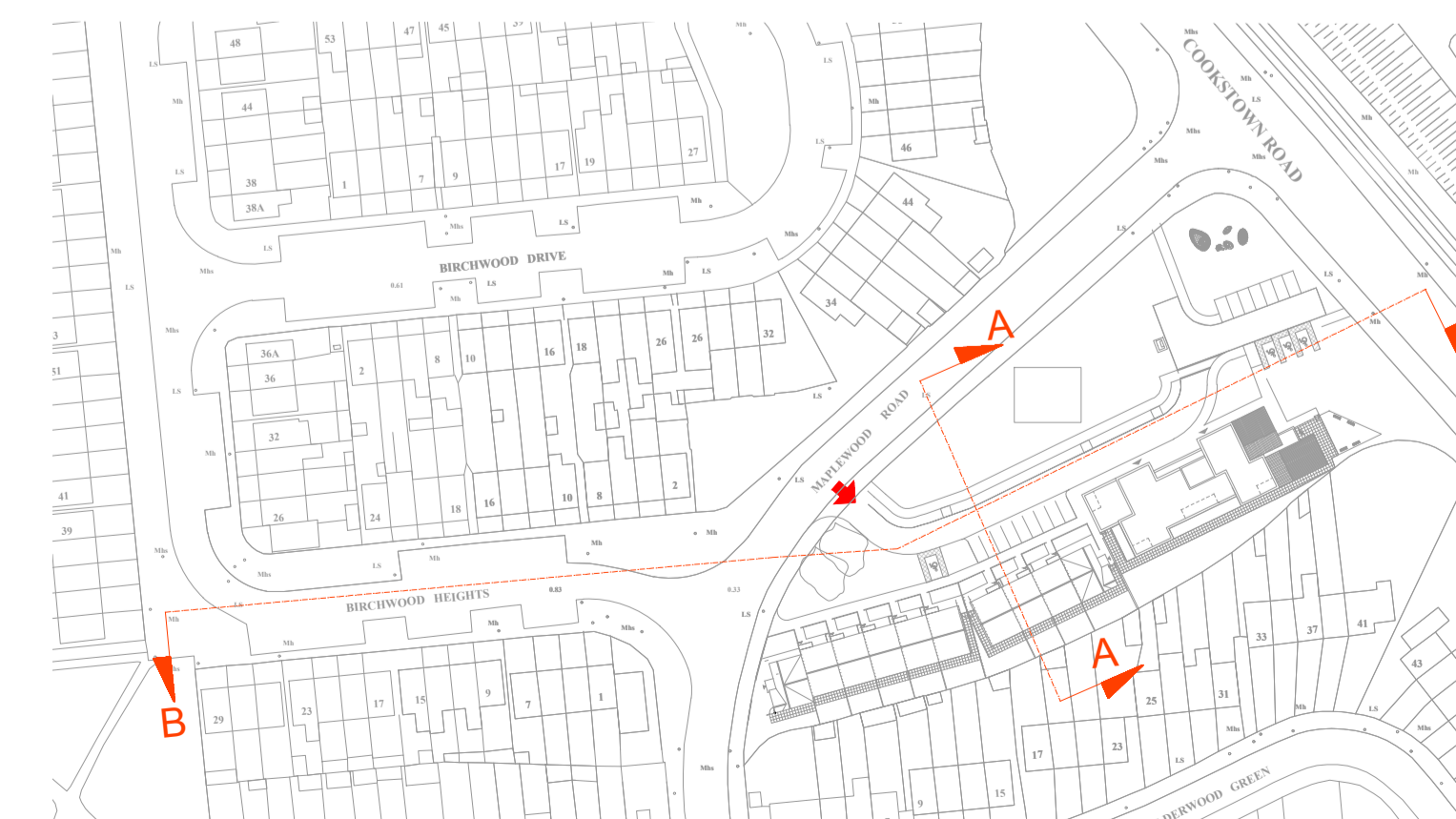

KEY-PLAN 1:1500

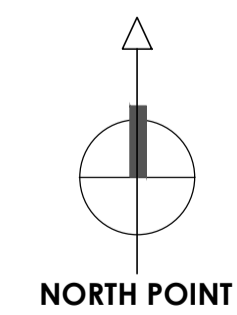

NORTH POINT

Comhairle Contae
Átha Cliath Theas
South Dublin County Council

van Dijk Architects
MILL HOUSE, HILL STREET, DUNDALK, CO. DUBLIN
PH: 0127-93554406 FAX: 0127-93554450
INFO@VANDIJKARCHITECTS.COM

DRAWING TITLE
SITE SECTIONS- MAPLEWOOD RD
PART 8 SUBMISSION

SCALE	1:250	DRAWING NUMBER	1811-P8-012	JOB	FERNWOOD PK MAPLEWOOD RD
PROJECT	AI	CLIENT REFERENCE	1811-P8-012	CLIENT	CLUID HOUSING ASSOC
DESIGNER	SG	DRAWN BY	AH	DATE	16/4/2018

NOTE:
FIGURED DIMENSIONS MUST BE USED IN PREFERENCE TO SCALE DIMENSIONS. ANY DIMENSIONAL DISCREPANCIES MUST BE REPORTED TO THE ARCHITECT IMMEDIATELY. THIS DRAWING REMAINS THE COPYRIGHT OF VAN DIJK ARCHITECTS. IT MUST NOT BE USED FOR ANY PURPOSES WITHOUT THE EXPRESS PERMISSION OF THE PRACTICE. DO NOT COPY OR REPRODUCE THESE DRAWINGS OR ANY ADDITIONAL INFORMATION WITHOUT THE EXPRESS APPROVAL OF vanDijk Architects

SITE SECTIONS : 1:250