

SITE 26

Site 26 Long Mile Road, D12, to the east of the junction with Robinhood Road
(on southern side of road)

SITE 26	
CLIENT:	South Dublin County Council
DATE:	FEB 2026
SHEET	P000

@KEENAN LYNCH ARCHITECTS
ADDRESS: 47 HERBERT LANE
DUBLIN 2, D02 NY89
PHONE: 01 662 0944
EMAIL: info@kla.ie

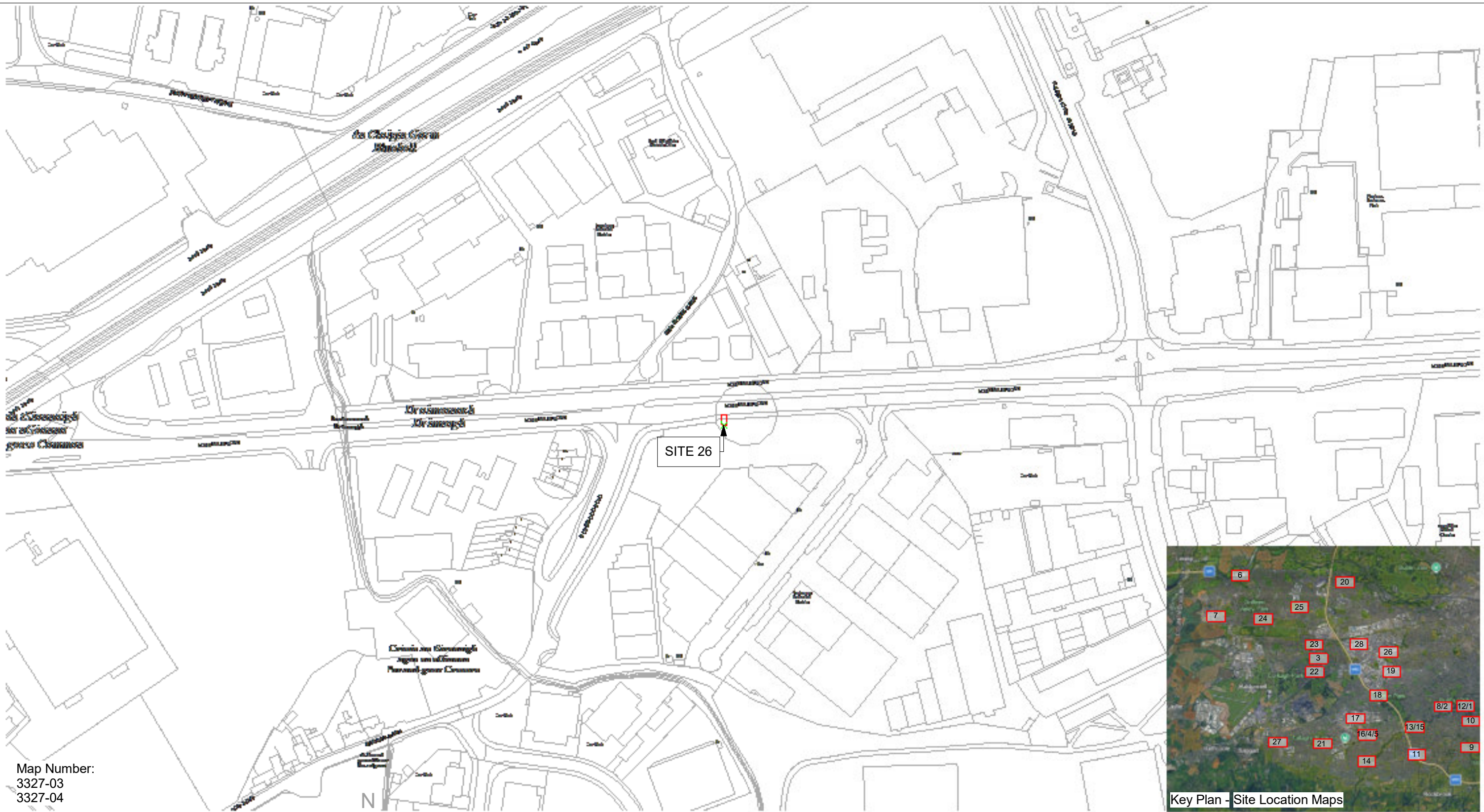

Map Number:
3327-03
3327-04

Site Location - Site 26

1 : 2500

THIS DRAWING IS PROTECTED BY COPYRIGHT AND MUST NOT BE COPIED OR REPRODUCED WITH OUT THE WRITTEN CONSENT OF KEENAN LYNCH ARCHITECTS.

DIMENSIONS ARE NOT TO BE SCALED FROM THIS DRAWING.

IN THE EVENT OF ANY DISCREPANCIES BETWEEN DRAWINGS, THE CONTRACTOR IS TO INFORM THE ARCHITECT IMMEDIATELY.

ALL DIMENSIONS AND SIZES TO BE CHECKED ON SITE.©

NOTES / LEGEND

Site Boundary Line



REV:	DATE:	DESCRIPTION:	ISSUED:



©KEENAN LYNCH ARCHITECTS
ADDRESS: 47 HERBERT LANE
DUBLIN 2, D02 NY89
PHONE: 01 662 0944
EMAIL: info@kla.ie

CLIENT	South Dublin County Council		
PROJECT	South Dublin Outdoor Advertising Project		
TITLE	Site Location Map - Site 26		
DRAWN BY	MD	DATE:	SCALE As indicated @ A3

CODE	ORIGINATOR:	PHASE:	LEVEL:	TYPE:	ROLE:	NUMBER:	REVISION:
-	KLA	-	-	-	-	- A121	-

Description:
 =====
 Digital Landscape Model (DLM)
 Publisher / Source:
 =====
 Tailte Éireann
 Data Source / Reference:
 =====
 PRIME2
 File Format:
 =====
 Autodesk AutoCAD (DWG_R2013)
 File Name:
 =====
 v_50516881_5.dwg
 Clip Extent / Area of Interest (AOI):
 =====
 LLX,LLY= 709975.3217,731430.4866
 LRX,LRY= 710558.3217,731430.4866
 ULX,ULY= 709975.3217,731860.4866
 URX,URY= 710558.3217,731860.4866
 Projection / Spatial Reference:
 =====
 Projection= IREN95_Irish_Transverse_Mercator
 Centre Point Coordinates:
 =====
 X,Y= 710266.8217,731645.4866
 Reference Index:
 =====
 Map Series | Map Sheets
 1:1,000 | 3327-03
 1:1,000 | 3327-04
 Data Extraction Date:
 =====
 Date= 09-Feb-2026
 Source Data Release:
 =====
 DCMLS Release V1.195.121
 Product Version:
 =====
 Version= 1.4
 License / Copyright:
 =====
 Compiled and published by:
 Tailte Éireann,
 Phoenix Park,
 Dublin 8,
 Ireland.
 D08F6E4
 www.tailte.ie

Any unauthorised reproduction infringes Tailte Éireann copyright.
 No part of this publication may be copied, reproduced or transmitted in any form or by any means without the prior written permission of the copyright owner.
 The representation on this map of a road, track or footpath is not evidence of the existence of a right of way.
 This topographic map does not show legal property boundaries, nor does it show ownership of physical features.

© Tailte Éireann, 2026
 All rights reserved.
 Gach cead ar cosnamh.

Ní ceadmhach aon chuid den fhoilseachán seo a chóipeáil, a atáirgeadh nó a tharchur in aon fhoirm ná ar aon bhealach gan cead i scríbhinn roimh ré ó úinéirí an chóipchirt
 Ní hionann bóthar, bealach nó cosán a bheith ar an léarscáil seo agus fianaise ar chead slí.
 Ní thaispeánann an léarscáil topagrafach seo teorainneacha réadmhaoine dlíthiúla, agus ní léiríonn sé úinéireacht ar ghnéithe fisiceacha.

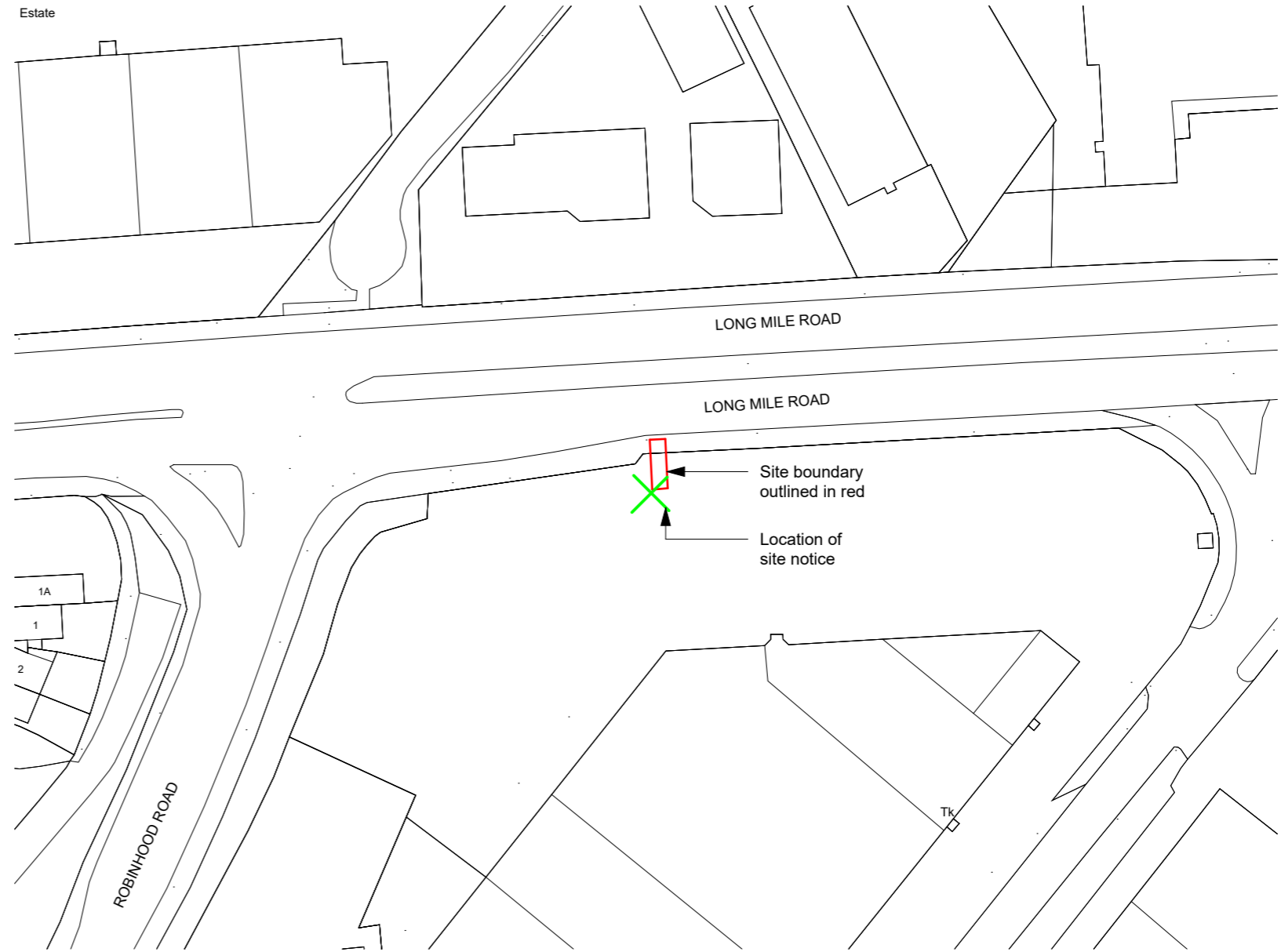

OS Map
 1 : 1000



THIS DRAWING IS PROTECTED BY COPYRIGHT AND MUST NOT BE COPIED OR REPRODUCED WITH OUT THE WRITTEN CONSENT OF KEENAN LYNCH ARCHITECTS.

DIMENSIONS ARE NOT TO BE SCALED FROM THIS DRAWING.

IN THE EVENT OF ANY DISCREPANCIES BETWEEN DRAWINGS, THE CONTRACTOR IS TO INFORM THE ARCHITECT IMMEDIATELY.

ALL DIMENSIONS AND SIZES TO BE CHECKED ON SITE.©

NOTES / LEGEND

Key:	
	Site Boundary Line
	Location of Site Notice
Site Area:	21.93m ²



Comhairle Contae South Dublin
 Átha Cliath Theas County Council

REV:	DATE:	DESCRIPTION:	ISSUED:



©KEENAN LYNCH ARCHITECTS
 ADDRESS: 47 HERBERT LANE
 DUBLIN 2, D02 NY89
 PHONE: 01 662 0944
 EMAIL: info@kla.ie

CLIENT	South Dublin County Council		
PROJECT	South Dublin Outdoor Advertising Project		
TITLE	Site Location Map - Site 26 Long Mile Road, D12, to the east of the junction with Robinhood Road (on southern side of road)		
DRAWN BY	MD	DATE: FEB 2026	SCALE As indicated @ A3

CODE	ORIGINATOR:	PHASE:	LEVEL:	TYPE:	ROLE:	NUMBER:	REVISION:
JCD105W-	KLA	- PD -	GF -	DR -	A -	P001 -	

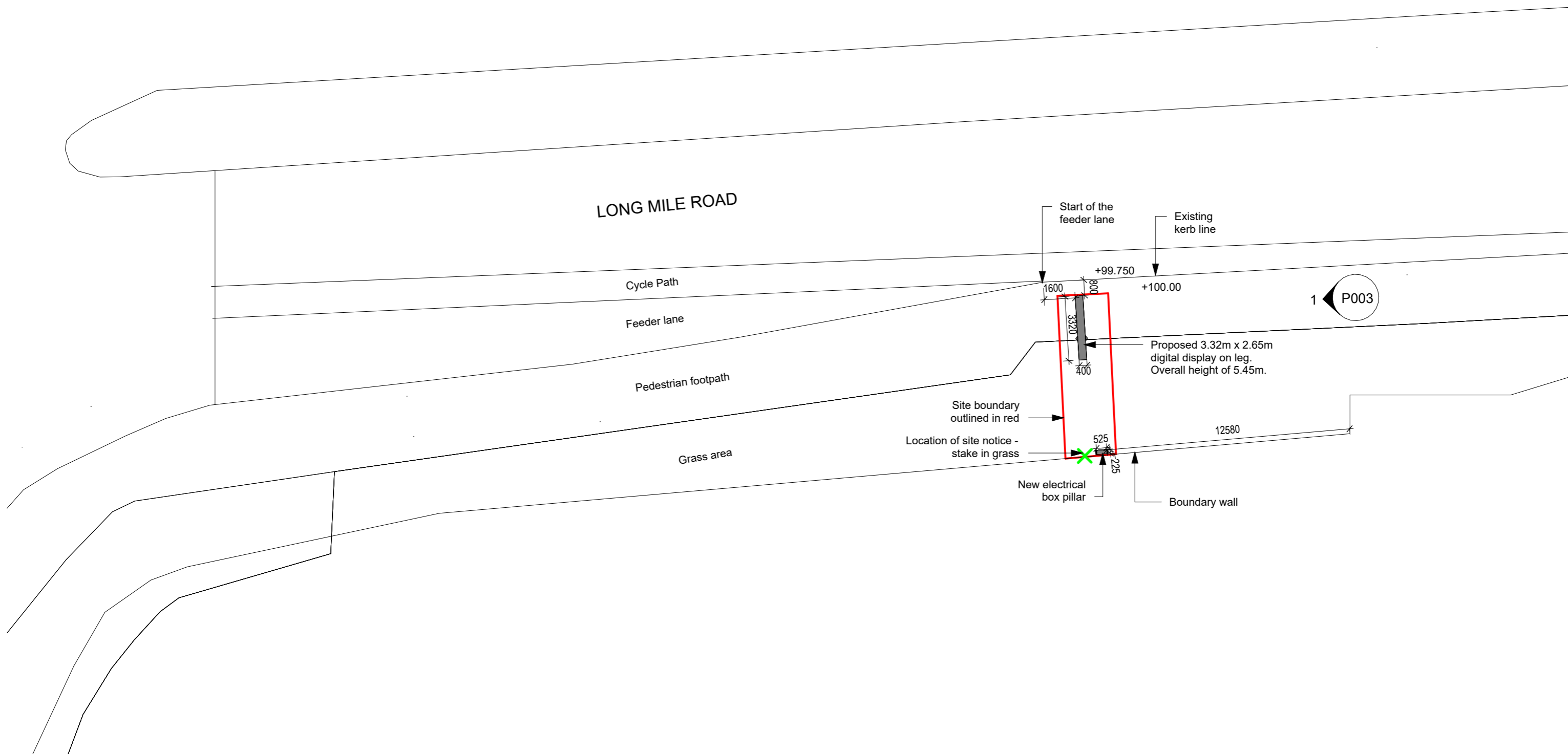

Site Layout Plan

1 : 200

THIS DRAWING IS PROTECTED BY COPYRIGHT AND MUST NOT BE COPIED OR REPRODUCED WITHOUT THE WRITTEN CONSENT OF KEENAN LYNCH ARCHITECTS.

DIMENSIONS ARE NOT TO BE SCALED FROM THIS DRAWING.

IN THE EVENT OF ANY DISCREPANCIES BETWEEN DRAWINGS, THE CONTRACTOR IS TO INFORM THE ARCHITECT IMMEDIATELY.

ALL DIMENSIONS AND SIZES TO BE CHECKED ON SITE.©

NOTES / LEGEND

Key:	
	Site Boundary Line
	Location of Site Notice
Site Area:	21.93m ²



REV:	DATE:	DESCRIPTION:	ISSUED:

©KEENAN LYNCH ARCHITECTS
 ADDRESS: 47 HERBERT LANE
 DUBLIN 2, D02 NY89
 PHONE: 01 662 0944
 EMAIL: info@kla.ie

CLIENT	South Dublin County Council						
PROJECT	South Dublin Outdoor Advertising Project						
TITLE	Site Layout Plan - Site 26 Long Mile Road, D12, to the east of the junction with Robinhood Road (on southern side of road)						
DRAWN BY	MD	DATE:	FEB 2026	SCALE:	As indicated @ A3		
CODE	ORIGINATOR:	PHASE:	LEVEL:	TYPE:	ROLE:	NUMBER:	REVISION:
JCD105W-	KLA	- PD -	GF -	DR -	A -	P002 -	

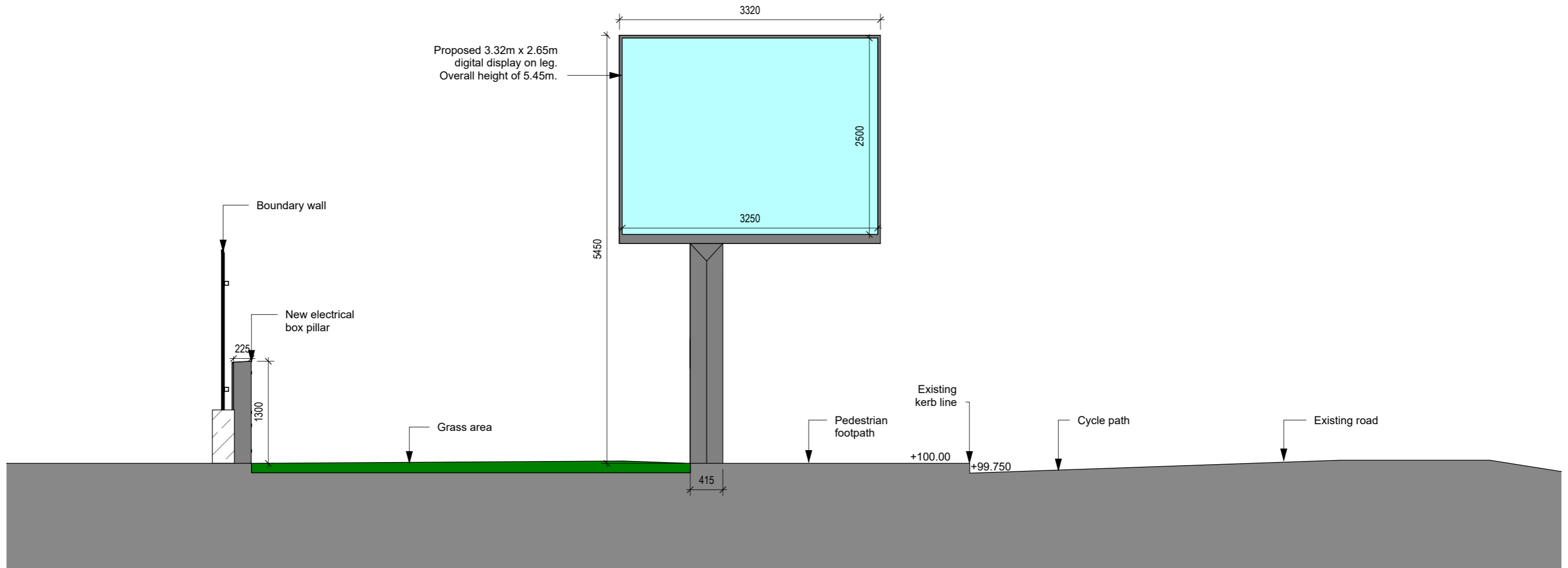

Elevation

1 : 50

THIS DRAWING IS PROTECTED BY COPYRIGHT AND MUST NOT BE COPIED OR REPRODUCED WITHOUT THE WRITTEN CONSENT OF KEENAN LYNCH ARCHITECTS.

DIMENSIONS ARE NOT TO BE SCALED FROM THIS DRAWING.

IN THE EVENT OF ANY DISCREPANCIES BETWEEN DRAWINGS, THE CONTRACTOR IS TO INFORM THE ARCHITECT IMMEDIATELY.

ALL DIMENSIONS AND SIZES TO BE CHECKED ON SITE.©

NOTES / LEGEND

SDCC

Comhairle Contae South Dublin
Átha Cliath Theas County Council

REV:	DATE:	DESCRIPTION:	ISSUED:

KEENAN LYNCH ARCHITECTS

©KEENAN LYNCH ARCHITECTS
ADDRESS: 47 HERBERT LANE
DUBLIN 2, D02 NY89
PHONE: 01 662 0944
EMAIL: info@kla.ie

CLIENT	South Dublin County Council		
PROJECT	South Dublin Outdoor Advertising Project		
TITLE	Site Elevation - Site 26 Long Mile Road, D12, to the east of the junction with Robinhood Road (on southern side of road)		
DRAWN BY	MD	DATE: FEB 2026	SCALE 1:50 @ A3

CODE	ORIGINATOR:	PHASE:	LEVEL:	TYPE:	ROLE:	NUMBER:	REVISION:
JCD105W-	KLA	- PD -	GF -	DR -	A -	P003 -	-

Proposed Digipole - 2.8m High Pole

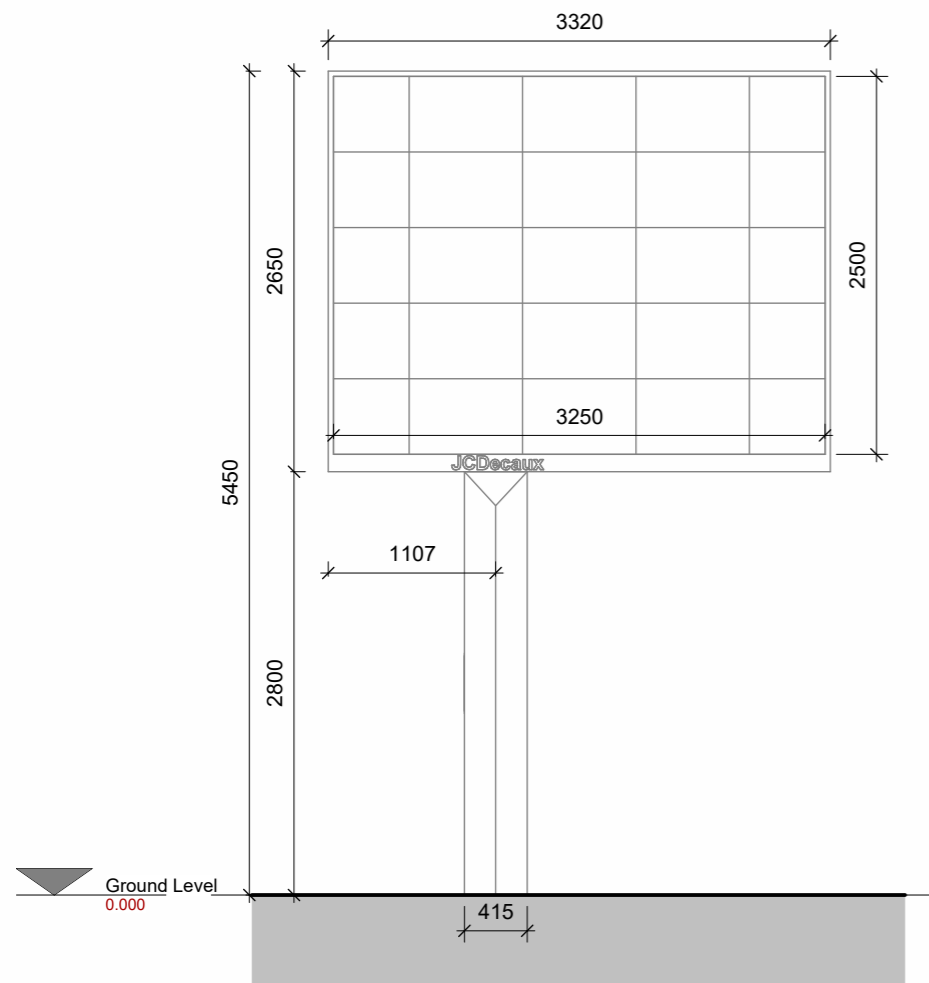

Front Elevation

1 : 50

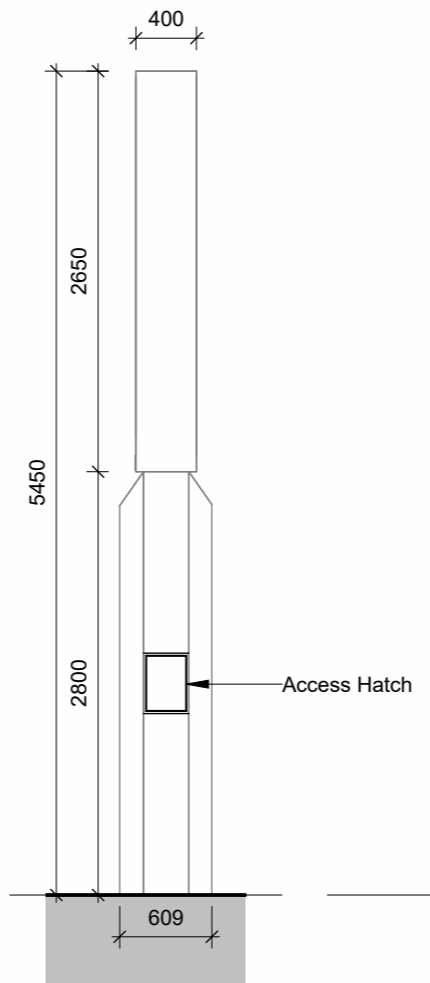

Side Elevation

1 : 50

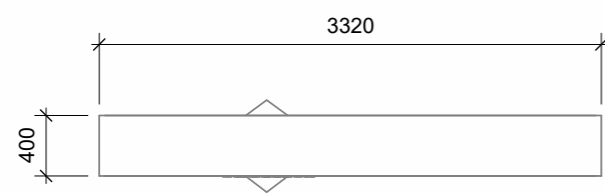

Plan

1 : 50

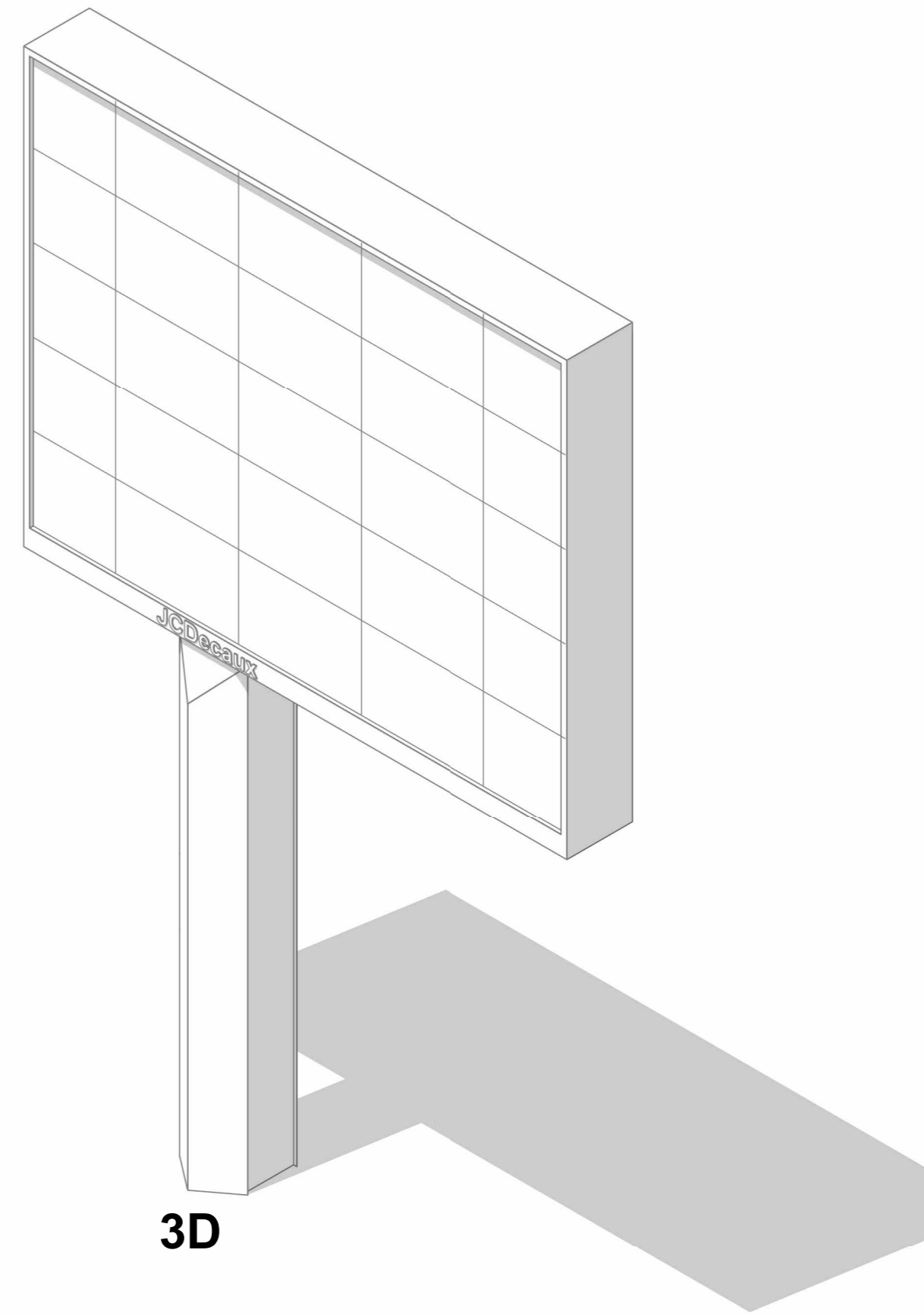

3D

THIS DRAWING IS PROTECTED BY COPYRIGHT AND MUST NOT BE COPIED OR REPRODUCED WITHOUT THE WRITTEN CONSENT OF KEENAN LYNCH ARCHITECTS.

DIMENSIONS ARE NOT TO BE SCALED FROM THIS DRAWING.

IN THE EVENT OF ANY DISCREPANCIES BETWEEN DRAWINGS, THE CONTRACTOR IS TO INFORM THE ARCHITECT IMMEDIATELY.

ALL DIMENSIONS AND SIZES TO BE CHECKED ON SITE.©

NOTES / LEGEND



Comhairle Contae South Dublin
Átha Cliath Theas County Council

REV:	DATE:	DESCRIPTION:	ISSUED:



©KEENAN LYNCH ARCHITECTS

ADDRESS: 47 HERBERT LANE
DUBLIN 2, D02 NY89
PHONE: 01 662 0944
EMAIL: info@kla.ie

CLIENT	South Dublin County Council		
PROJECT	South Dublin Outdoor Advertising Project		
TITLE	Proposed Digipole - 2.8m High Pole		
DRAWN BY	SR	DATE: FEB 2026	SCALE 1:50 @ A3

CODE	ORIGINATOR:	PHASE:	LEVEL:	TYPE:	ROLE:	NUMBER:	REVISION:
-	KLA	-	-	-	-	- P101	-

Electrical Box Pillar

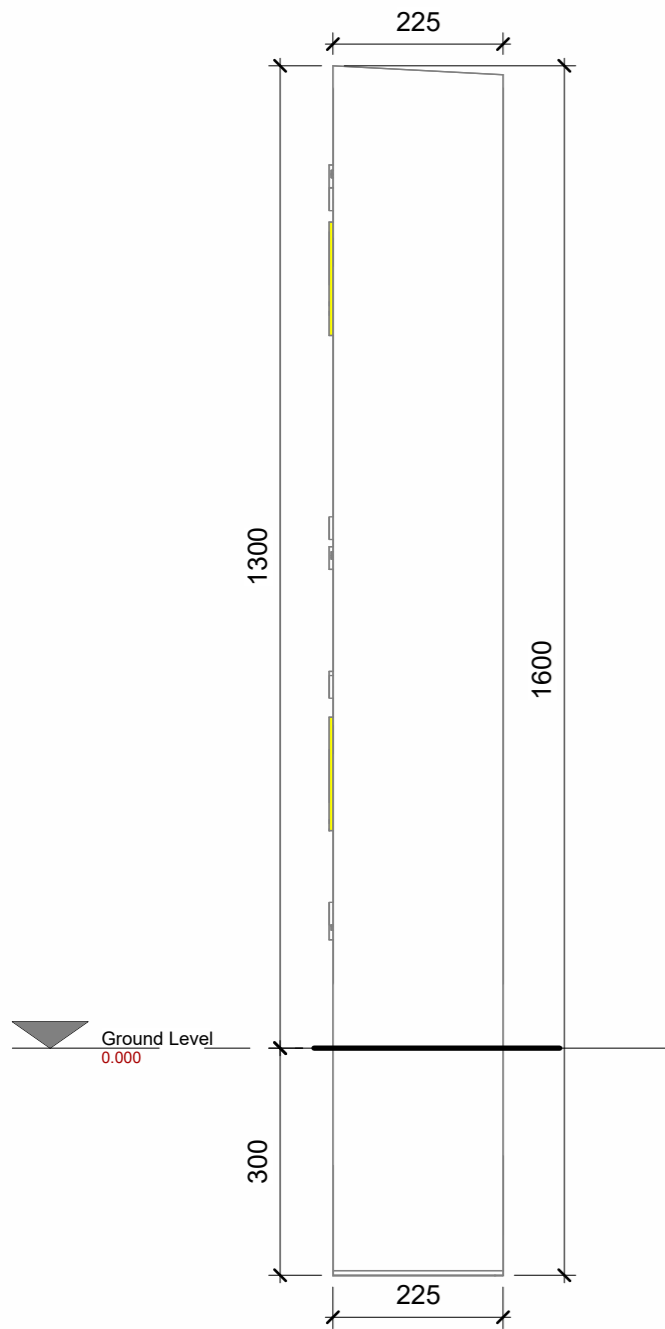

Side Elevation
Scale: 1 : 10

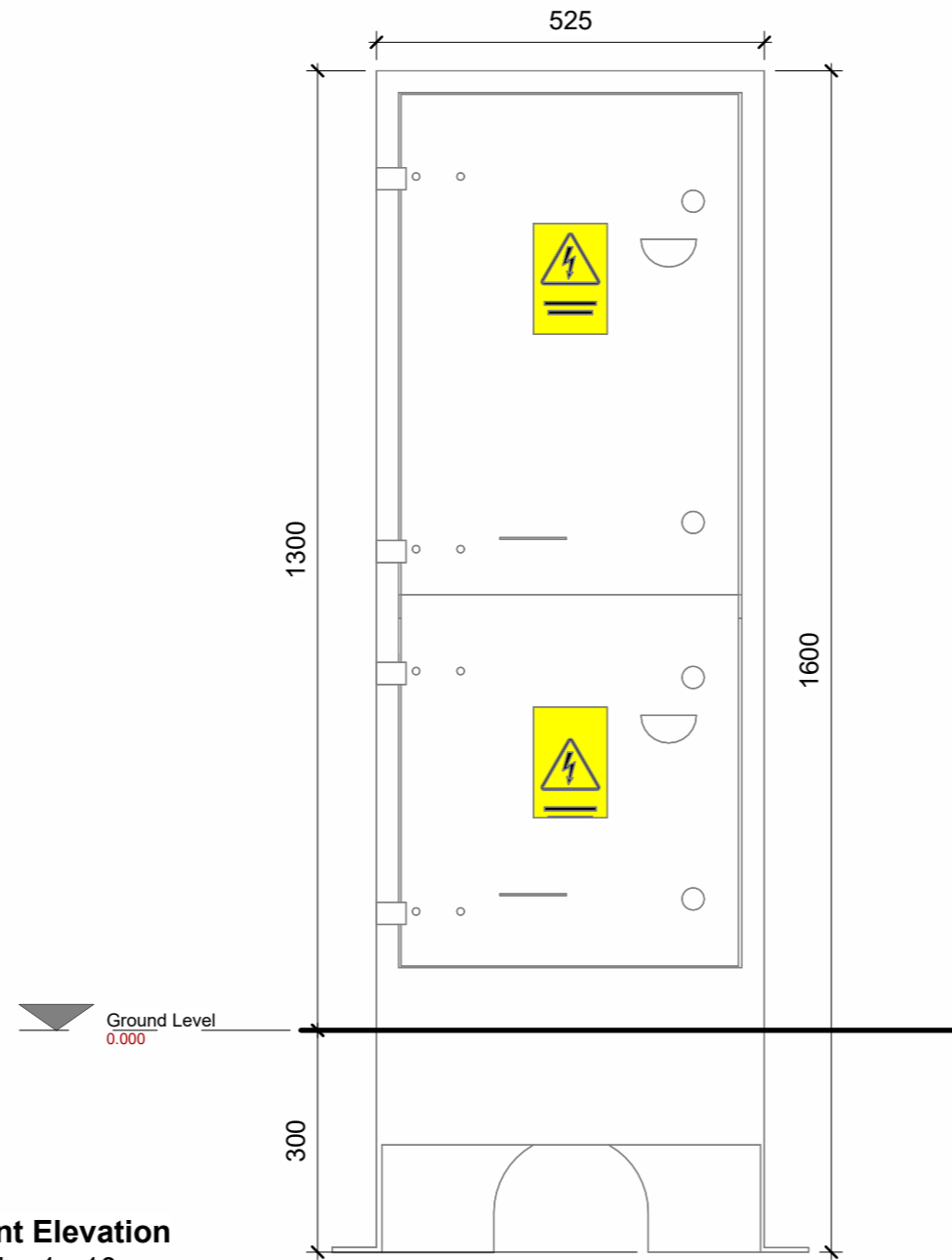

Front Elevation
Scale: 1 : 10

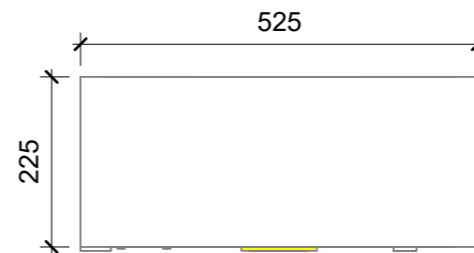

Plan
Scale: 1 : 10

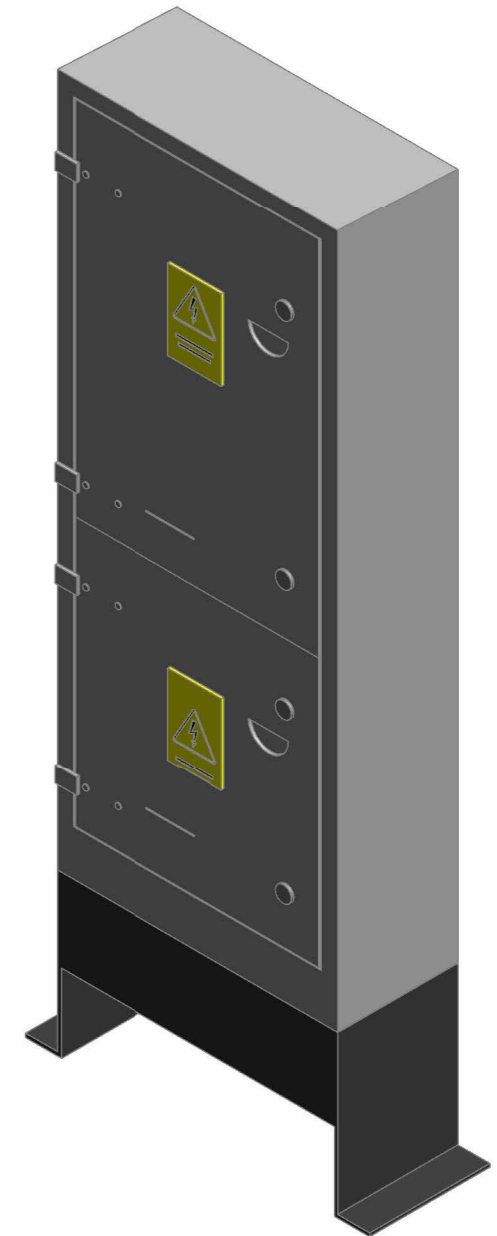

THIS DRAWING IS PROTECTED BY COPYRIGHT AND MUST NOT BE COPIED OR REPRODUCED WITH OUT THE WRITTEN CONSENT OF KEENAN LYNCH ARCHITECTS.

DIMENSIONS ARE NOT TO BE SCALED FROM THIS DRAWING.

IN THE EVENT OF ANY DISCREPANCIES BETWEEN DRAWINGS, THE CONTRACTOR IS TO INFORM THE ARCHITECT IMMEDIATELY.

ALL DIMENSIONS AND SIZES TO BE CHECKED ON SITE.©

NOTES / LEGEND

SDCC

Comhairle Contae South Dublin
Átha Cliath Theas County Council

REV:	DATE:	DESCRIPTION:	ISSUED:

KEENAN LYNCH ARCHITECTS

©KEENAN LYNCH ARCHITECTS
ADDRESS: 47 HERBERT LANE
DUBLIN 2, D02 NY89
PHONE: 01 662 0944
EMAIL: info@kla.ie

CLIENT	South Dublin County Council		
PROJECT	South Dublin Outdoor Advertising Project		
TITLE	Electrical Box Pillar - Plan & Elevations		
DRAWN BY	SR	DATE: FEB 2026	SCALE: 1:10 @ A3

CODE	ORIGINATOR:	PHASE:	LEVEL:	TYPE:	ROLE:	NUMBER:	REVISION:
-	KLA	-	-	-	-	- MP100 -	-