

# SITE 24

Site 24 R136 Grange Castle Road, Lucan, Co. Dublin, adjacent to Kishoge Railway Station

SITE 24	
CLIENT:	South Dublin County Council
DATE:	FEB 2026
SHEET	P000

**@KEENAN LYNCH ARCHITECTS**  
ADDRESS: 47 HERBERT LANE  
DUBLIN 2, D02 NY89  
PHONE: 01 662 0944  
EMAIL: info@kla.ie



**SOUTH DUBLIN OUTDOOR ADVERTISING PROJECT**

- 1. Digipanel: West side of Rathfarnham Road, Rathfarnham, Dublin 14, north of the junction with Main St
- 2. Digipanel: In front of 170 Templeogue Road, Templeogue Road, Dublin 6W
- 3. Digipanel: East side of the junction of Convent Road and Main Street, Clondalkin, Dublin 22
- 4. Digipanel: West side of Old Bawn Road, Tallaght Village, Dublin 24 in front of Unit 4, Old Bawn Road
- 5. Digipanel: Southwestern side of the junction of Main Road and Greenhills Road, Tallaght Village, Dublin 24, in front of Bank of Ireland
- 6. Digipanel: West side of the junction of Main Street and Lower Main Street/Dispensary Lane, Lucan, County Dublin
- 7. Digipanel: On plaza beside Adamstown Avenue at junction with Adamstown Boulevard, Co. Dublin
- 8. Digipanel: North side of Templeogue Road/Blessington Road, Templeogue, Dublin 6W, adjacent to the entrance to Templeogue Business Centre
- 9. Digipole: North side Grange Road, Rathfarnham, Dublin 16 (The Eden Centre car park)
- 10. Digipole: South side of Grange Road, Rathfarnham, Dublin 16 (east of Nutgrove Ave)
- 11. Digipole: Saint Colmcille's Way (R113), Scholarstown Road, Dublin 16 (on north side of road, to the east of Orlagh Grove roundabout)
- 12. Digipole: R112 Springfield Avenue, Rathfarnham, Dublin 14 (on south side of road, beside existing Bushy Park Car Park)
- 13. Digipole: R137 Tallaght Road/Blessington Road, Templeogue, Dublin 6W (central median of road, east of junction with M50)
- 14. Digipole: Old Bawn Road, Firhouse, Dublin 24 (north of junction with Firhouse Rd West)
- 15. Digipole: Firhouse Road, Dublin 16 (beside Dodder Valley Park boundary and opposite entrance to Pineview Business Park)
- 16. Digipole: N81 Tallaght Bypass, Dublin 24, west of junction with Belgard Road (R113) on central median of road
- 17. Digipole: Belgard Road (R113), Dublin 24 (on west side of road, south of junction with Colbert's Fort)
- 18. Digipole: R819 Greenhills Road, Kilmamanagh, Dublin 24 (on west side of road opposite Tallaght Theatre building)
- 19. Digipole: Ballymount Road Lower, Walkinstown, Dublin 12 (on northern side of road adjacent Ideal Bathroom and Tiles Centre)
- 20. Digipole: Lucan Road/Chapelzod Bypass, Dublin 20, to the east of Kennelsfort Road Upper/ Lower junction (in the central median)
- 21. Digipole: Cheeverstown Road, Tallaght, Dublin 24 northwest of junction with Fortunestown Way (on central median)
- 22. Digipole: Fonthill Road South, Dublin 22 north west of junction with Caddbeck Way and south of junction with Boot Road
- 23. Digipole: Ninth Lock Road, Clondalkin, Dublin 22 (outside Church of Jesus Christ of Latter-Day Saints)
- 24. Digipole: R136 Grange Castle Road, Lucan, Co. Dublin, adjacent to Kishoge Railway Station
- 25. Digipole: Fonthill Road North, Dublin 22 (south of junction with Lucan Newlands Road (on the western side of road))
- 26. Digipole: Long Mile Road, Dublin 12 to the east of the junction with Robinhood Road (on southern side of road)
- 27. Digipole: Junction of Citywest Drive and Citywest Road, Dublin 24 (adjacent to Citywest Shopping Centre car park and 'The Alder' building)
- 28. Digipole: Nangor Road, Dublin 12 opposite Diageo Baileys complex

**1 Overall Site Location Map**  
1 : 20000



Key:

- Proposed 'Digipole' digital advertisement display units comprise a display case mounted on an offset leg. The structure has an overall height of 5.50m and a width of 3.30m with a depth of 0.4m. The display units are double-sided with a display panel area of 8.125 sqm.
- The proposed 'Digipanel' digital advertising display units have an overall height of 2.56m, a depth of 0.2m and a width of 1.14m. The display units are double-sided with a display panel area of 1.53 sqm.
- Red Line Boundary

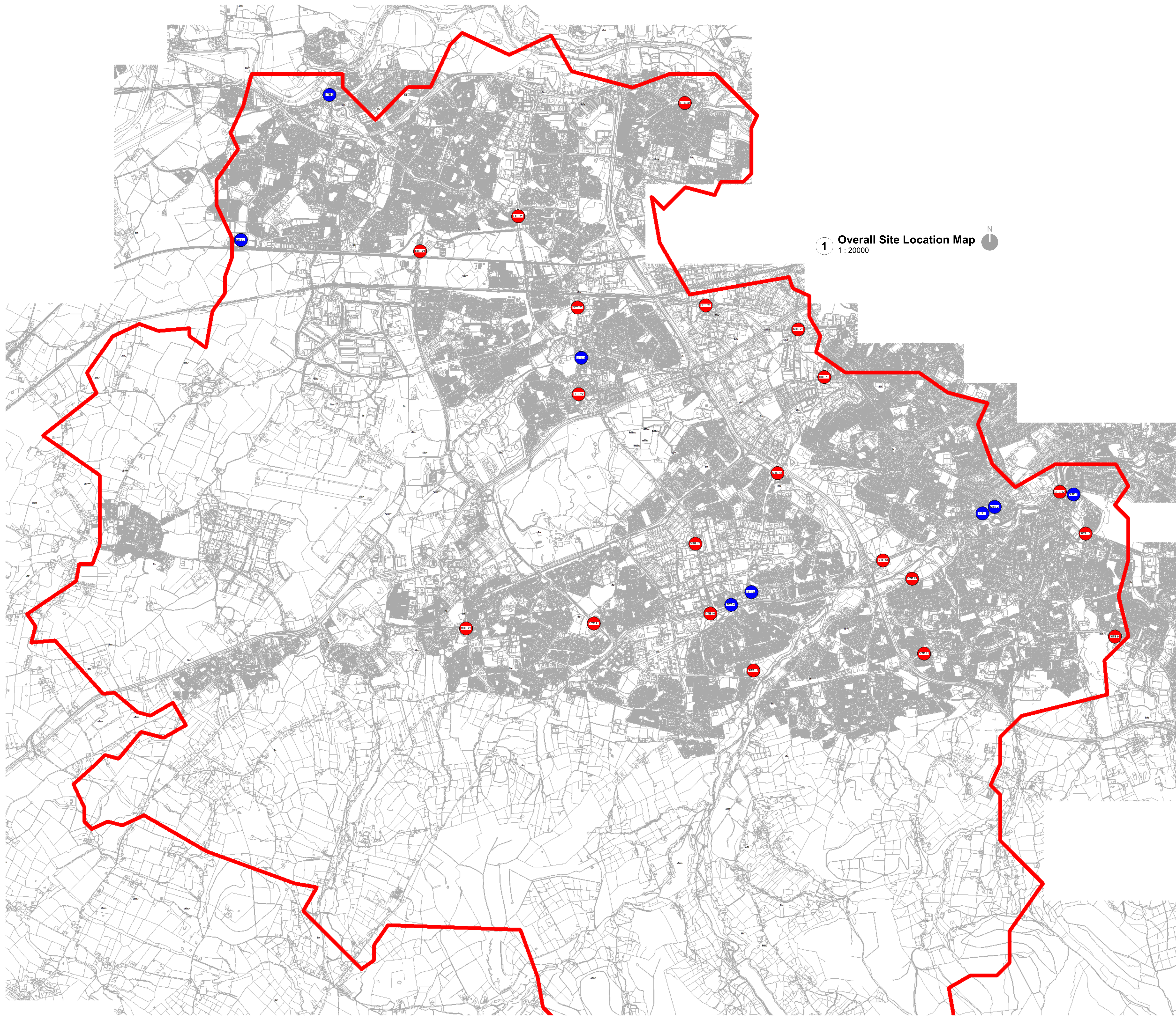

THIS DRAWING IS PROTECTED BY COPYRIGHT AND MAY NOT BE COPIED OR REPRODUCED WITHOUT THE WRITTEN CONSENT OF KEENAN LYNCH ARCHITECTS.  
DIMENSIONS ARE NOT TO BE SCALED FROM THIS DRAWING.  
IN THE EVENT OF ANY DISCREPANCIES BETWEEN DRAWINGS, THE CONTRACTOR IS TO REFER TO THE ARCHITECT IMMEDIATELY.  
ALL DIMENSIONS AND SIZES TO BE CHECKED ON SITE.

NOTES / LEGEND



REV.	DATE	DESCRIPTION	ISSUED:

		CLIENT: South Dublin County Council PROJECT: South Dublin Outdoor Advertising Project TITLE: Overall Site Location Master Plan DRAWN BY: MD DATE:	SCALE: Indicated BY: AT
KEENAN LYNCH ARCHITECTS ADDRESS: 47 HERBERT LANE DUBLIN 2, D02 X789 TEL: 01 454 5194 INFO@KL.AE	CODE: ORIGINATOR: PHASE: LEVEL: TYPE: ROLE: NUMBER: REVISION: - KLA - - - - - A100 -	DATE:	

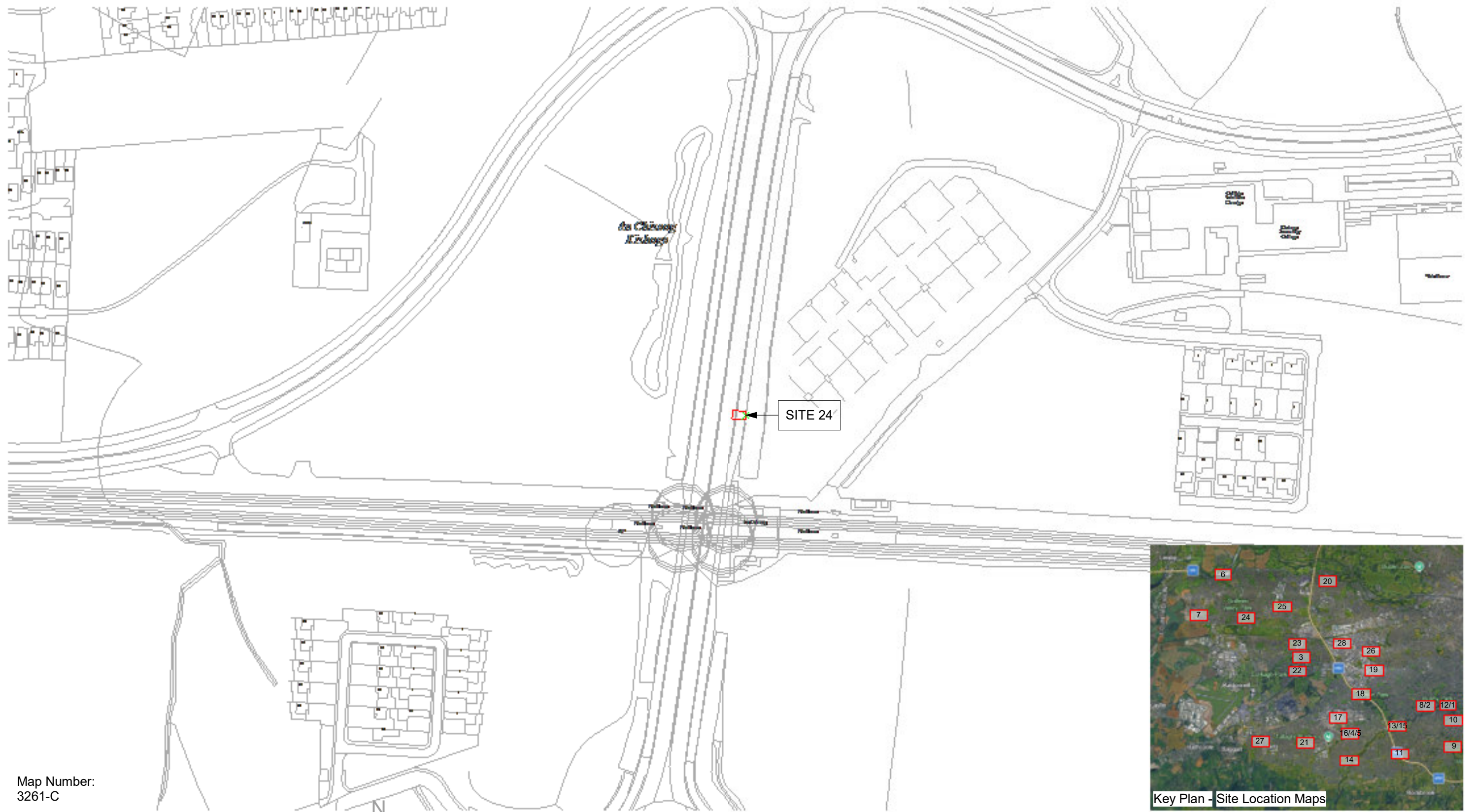

Map Number:  
3261-C

# Site Location - Site 24

1 : 2500



THIS DRAWING IS PROTECTED BY COPYRIGHT AND MUST NOT BE COPIED OR REPRODUCED WITHOUT THE WRITTEN CONSENT OF KEENAN LYNCH ARCHITECTS.

DIMENSIONS ARE NOT TO BE SCALED FROM THIS DRAWING.

IN THE EVENT OF ANY DISCREPANCIES BETWEEN DRAWINGS, THE CONTRACTOR IS TO INFORM THE ARCHITECT IMMEDIATELY.

ALL DIMENSIONS AND SIZES TO BE CHECKED ON SITE.©

### NOTES / LEGEND

Site Boundary Line



Comhairle Contae South Dublin  
Átha Cliath Theas County Council

REV:	DATE:	DESCRIPTION:	ISSUED:



©KEENAN LYNCH ARCHITECTS  
ADDRESS: 47 HERBERT LANE  
DUBLIN 2, D02 NY89  
PHONE: 01 662 0944  
EMAIL: info@kla.ie

CLIENT	South Dublin County Council		
PROJECT	South Dublin Outdoor Advertising Project		
TITLE	Site Location Map- Site 24		
DRAWN BY	MD	DATE:	SCALE As indicated @ A3

CODE	ORIGINATOR:	PHASE:	LEVEL:	TYPE:	ROLE:	NUMBER:	REVISION:
-	KLA	-	-	-	-	- A119	-

Description:

Digital Landscape Model (DLM)  
 Publisher / Source:  
 Tailte Éireann  
 Data Source / Reference:

PRIME2  
 File Format:

Autodesk AutoCAD (DWG\_R2013)  
 File Name:

v\_50516848\_2.dwg  
 Clip Extent / Area of Interest (AOI):

LLX,LLY= 704229.3101,732553.2833  
 LRX,LRX= 704812.3101,732553.2833  
 ULX,ULY= 704229.3101,732983.2833  
 URX,URY= 704812.3101,732983.2833  
 Projection / Spatial Reference:

Projection= IRENET95\_Irish\_Transverse\_Mercator  
 Centre Point Coordinates:

X,Y= 704520.8101,732768.2833  
 Reference Index:

Map Series | Map Sheets  
 1:2,500 | 3261-C  
 Data Extraction Date:

Date= 09-Feb-2026  
 Source Data Release:

DCMLS Release V1.195.121  
 Product Version:

Version= 1.4  
 License / Copyright:

Compiled and published by:  
 Tailte Éireann,  
 Phoenix Park,  
 Dublin 8,  
 Ireland.  
 D08F6E4

www.tailte.ie

Any unauthorised reproduction infringes Tailte Éireann copyright.  
 No part of this publication may be copied, reproduced or transmitted in any form or by any means without the prior written permission of the copyright owner.  
 The representation on this map of a road, track or footpath is not evidence of the existence of a right of way.  
 This topographic map does not show legal property boundaries, nor does it show ownership of physical features.

© Tailte Éireann, 2026  
 All rights reserved.  
 Gach cead ar cosnamh.

Ní ceadmhach aon chuid den fhoilseachán seo a chóipeáil, a atáirgeadh nó a tharchur in aon fhoirm ná ar aon bhealach gan cead i scríbhinn roimh ré ó úinéirí an chóipchirt  
 Ní hionann bóthar, bealach nó cosán a bheith ar an léarscáil seo agus fianaise ar chead slí.  
 Ní thaispeánann an léarscáil topagrafach seo teorainneacha réadmhaoine dlíthiúla, agus ní léiríonn sé úinéireacht ar ghnéithe fisiceacha.

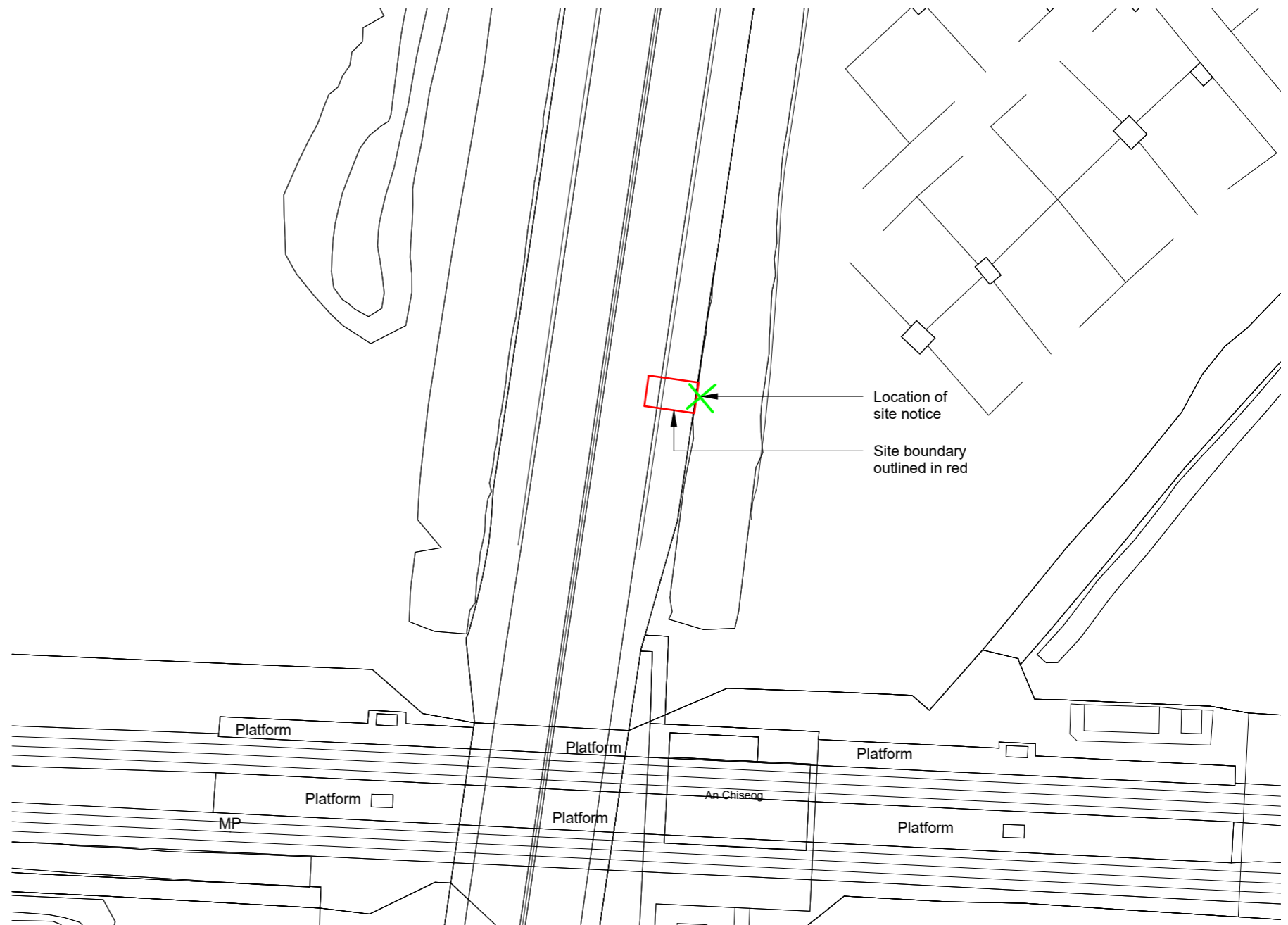

OS Map  
 1 : 1000

THIS DRAWING IS PROTECTED BY COPYRIGHT AND MUST NOT BE COPIED OR REPRODUCED WITH OUT THE WRITTEN CONSENT OF KEENAN LYNCH ARCHITECTS.

DIMENSIONS ARE NOT TO BE SCALED FROM THIS DRAWING.

IN THE EVENT OF ANY DISCREPANCIES BETWEEN DRAWINGS, THE CONTRACTOR IS TO INFORM THE ARCHITECT IMMEDIATELY.

ALL DIMENSIONS AND SIZES TO BE CHECKED ON SITE.©

NOTES / LEGEND

Key:	
	Site Boundary Line
	Location of Site Notice
Site Area:	55.03m <sup>2</sup>



Comhairle Contae South Dublin  
 Átha Cliath Theas County Council

REV:	DATE:	DESCRIPTION:	ISSUED:



©KEENAN LYNCH ARCHITECTS  
 ADDRESS: 47 HERBERT LANE  
 DUBLIN 2, D02 NY89  
 PHONE: 01 662 0944  
 EMAIL: info@kla.ie

CLIENT	South Dublin County Council
PROJECT	South Dublin Outdoor Advertising Project
TITLE	Site Location Map - Site 24 R136 Grange Castle Road, Lucan, Co. Dublin, adjacent to Kishoge Railway Station
DRAWN BY	MD
DATE:	FEB 2026
SCALE	As indicated @ A3

CODE	ORIGINATOR:	PHASE:	LEVEL:	TYPE:	ROLE:	NUMBER:	REVISION:
JCD105G-	KLA	- PD -	GF -	DR -	A -	P001 -	

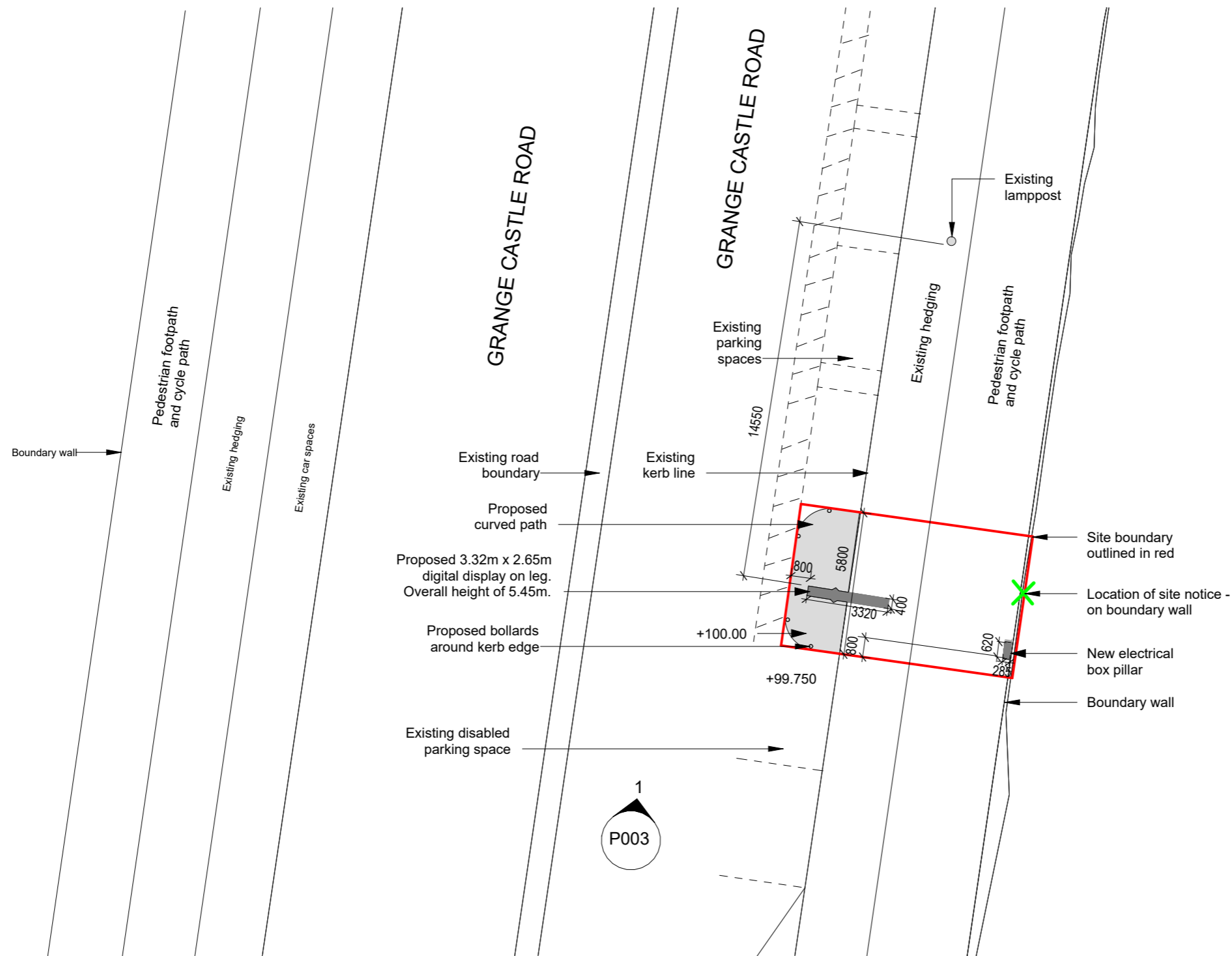

# Site Layout Plan

1 : 200



THIS DRAWING IS PROTECTED BY COPYRIGHT AND MUST NOT BE COPIED OR REPRODUCED WITHOUT THE WRITTEN CONSENT OF KEENAN LYNCH ARCHITECTS.

DIMENSIONS ARE NOT TO BE SCALED FROM THIS DRAWING.

IN THE EVENT OF ANY DISCREPANCIES BETWEEN DRAWINGS, THE CONTRACTOR IS TO INFORM THE ARCHITECT IMMEDIATELY.

ALL DIMENSIONS AND SIZES TO BE CHECKED ON SITE.©

## NOTES / LEGEND

Key:

- Site Boundary Line
- X Location of Site Notice
- Site Area: 55.03m<sup>2</sup>



Comhairle Contae South Dublin  
Átha Cliath Theas County Council

REV:	DATE:	DESCRIPTION:	ISSUED:



©KEENAN LYNCH ARCHITECTS  
ADDRESS: 47 HERBERT LANE  
DUBLIN 2, D02 NY89  
PHONE: 01 662 0944  
EMAIL: info@kla.ie

CLIENT	South Dublin County Council		
PROJECT	South Dublin Outdoor Advertising Project		
TITLE	Site Layout Plan - Site 24 R136 Grange Castle Road, Lucan, Co. Dublin, adjacent to Kishoge Railway Station		
DRAWN BY	MD	DATE: FEB 2026	SCALE: As indicated @ A3

CODE	ORIGINATOR:	PHASE:	LEVEL:	TYPE:	ROLE:	NUMBER:	REVISION:
JCD105G-	KLA	- PD -	GF -	DR -	A -	P002 -	

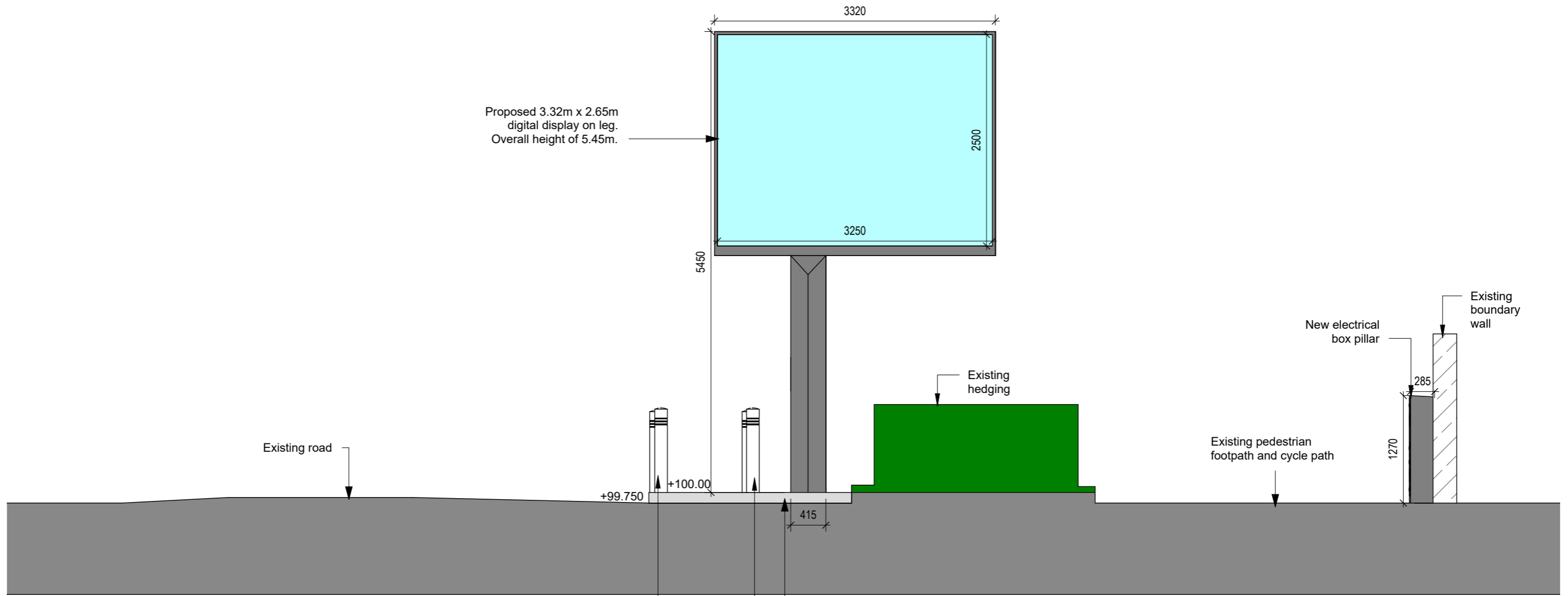

# Elevation

1 : 50

THIS DRAWING IS PROTECTED BY COPYRIGHT AND MUST NOT BE COPIED OR REPRODUCED WITHOUT THE WRITTEN CONSENT OF KEENAN LYNCH ARCHITECTS.

DIMENSIONS ARE NOT TO BE SCALED FROM THIS DRAWING.

IN THE EVENT OF ANY DISCREPANCIES BETWEEN DRAWINGS, THE CONTRACTOR IS TO INFORM THE ARCHITECT IMMEDIATELY.

ALL DIMENSIONS AND SIZES TO BE CHECKED ON SITE.©

## NOTES / LEGEND



Comhairle Contae South Dublin  
Átha Cliath Theas County Council

REV:	DATE:	DESCRIPTION:	ISSUED:



©KEENAN LYNCH ARCHITECTS  
ADDRESS: 47 HERBERT LANE  
DUBLIN 2, D02 NY89  
PHONE: 01 662 0944  
EMAIL: info@kla.ie

CLIENT	South Dublin County Council		
PROJECT	South Dublin Outdoor Advertising Project		
TITLE	Site Elevation - Site 24 R136 Grange Castle Road, Lucan, Co. Dublin, adjacent to Kishoge Railway Station		
DRAWN BY	MD	DATE: FEB 2026	SCALE 1:50 @ A3

CODE	ORIGINATOR:	PHASE:	LEVEL:	TYPE:	ROLE:	NUMBER:	REVISION:
JCD105G-	KLA	- PD -	GF -	DR -	A -	P003 -	

# Proposed Digipole - 2.8m High Pole

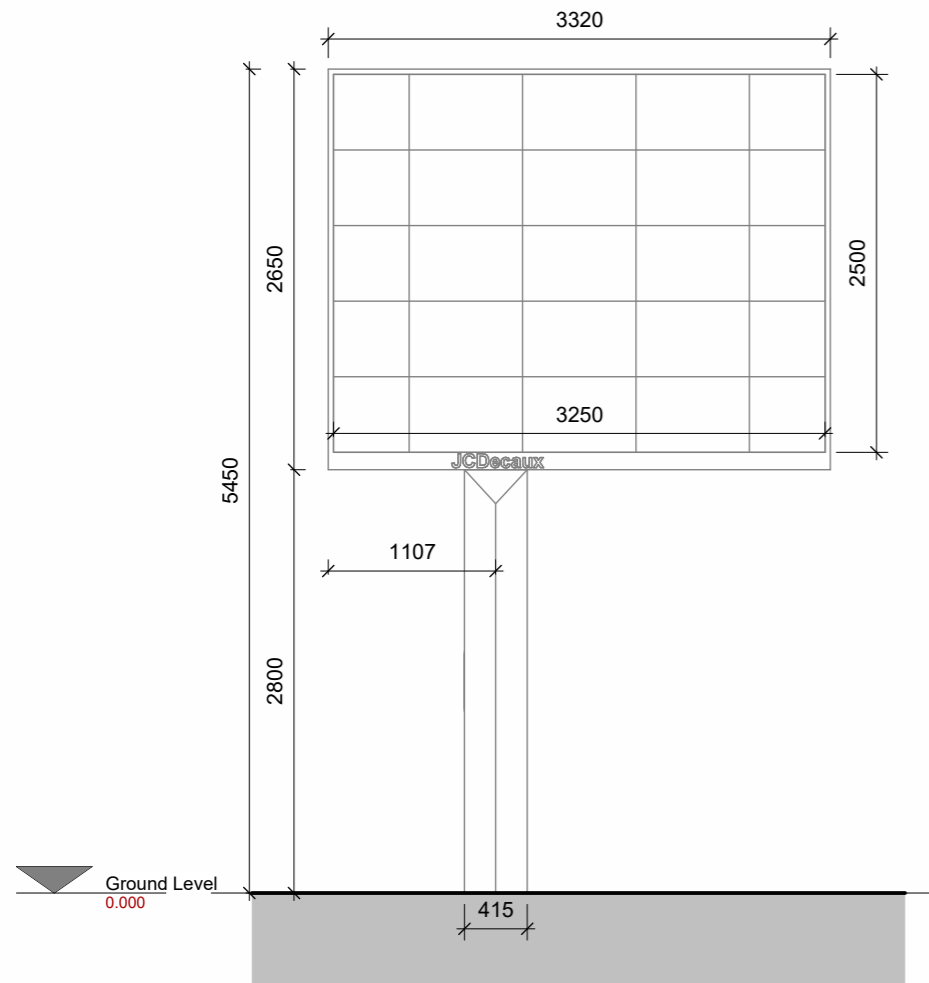

**Front Elevation**

1 : 50

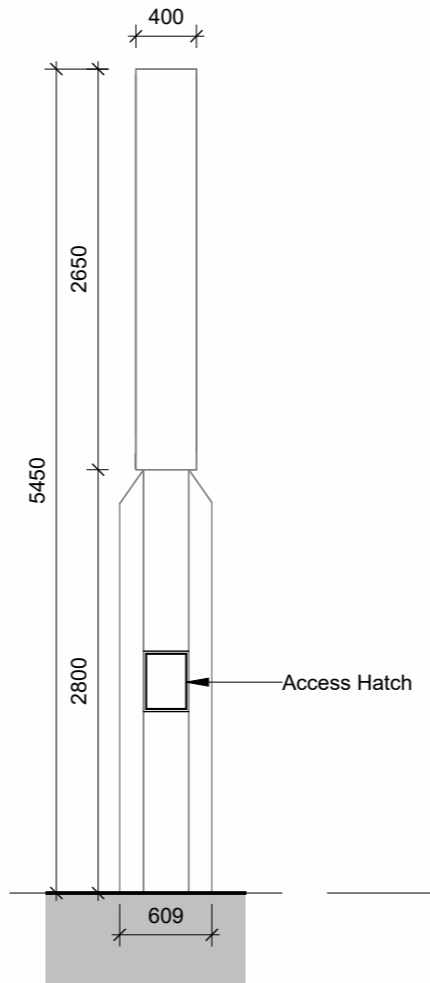

**Side Elevation**

1 : 50

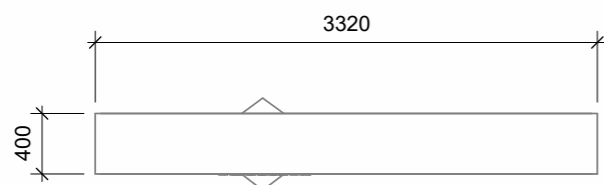

**Plan**

1 : 50

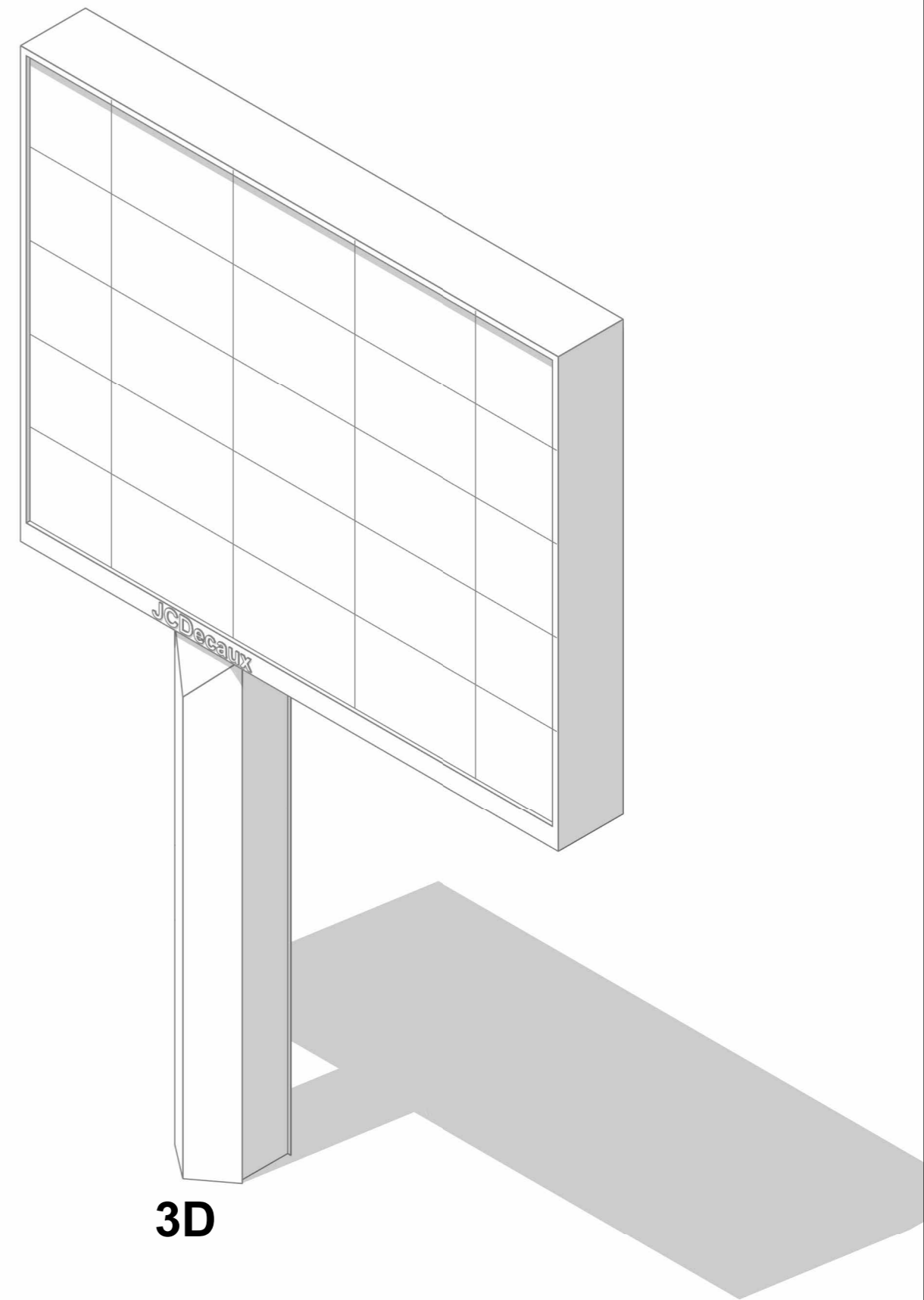

**3D**

THIS DRAWING IS PROTECTED BY COPYRIGHT AND MUST NOT BE COPIED OR REPRODUCED WITHOUT THE WRITTEN CONSENT OF KEENAN LYNCH ARCHITECTS.

DIMENSIONS ARE NOT TO BE SCALED FROM THIS DRAWING.

IN THE EVENT OF ANY DISCREPANCIES BETWEEN DRAWINGS, THE CONTRACTOR IS TO INFORM THE ARCHITECT IMMEDIATELY.

ALL DIMENSIONS AND SIZES TO BE CHECKED ON SITE.©

NOTES / LEGEND



Comhairle Contae South Dublin  
Átha Cliath Theas County Council

REV:	DATE:	DESCRIPTION:	ISSUED:



©KEENAN LYNCH ARCHITECTS

ADDRESS: 47 HERBERT LANE  
DUBLIN 2, D02 NY89  
PHONE: 01 662 0944  
EMAIL: info@kla.ie

CLIENT	South Dublin County Council		
PROJECT	South Dublin Outdoor Advertising Project		
TITLE	Proposed Digipole - 2.8m High Pole		
DRAWN BY	SR	DATE: FEB 2026	SCALE 1: 50 @ A3

CODE	ORIGINATOR:	PHASE:	LEVEL:	TYPE:	ROLE:	NUMBER:	REVISION:
-	KLA	-	-	-	-	- P101	-

# Electrical Box Pillar

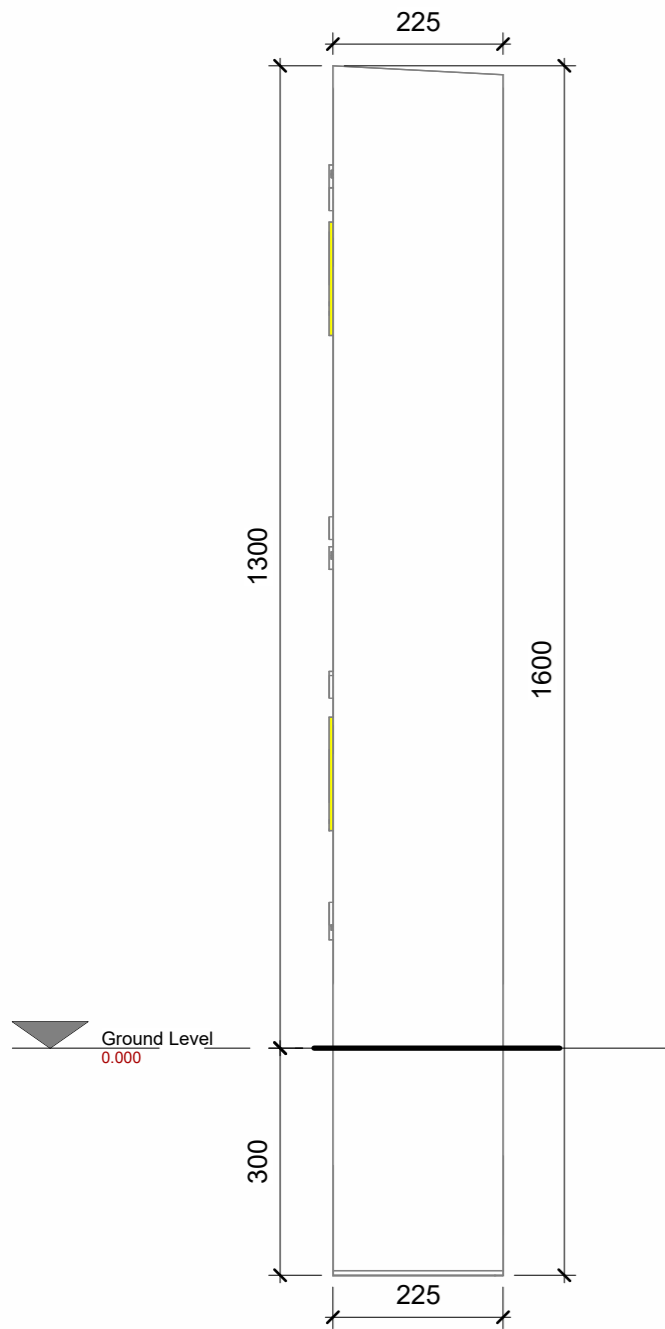

**Side Elevation**  
Scale: 1 : 10

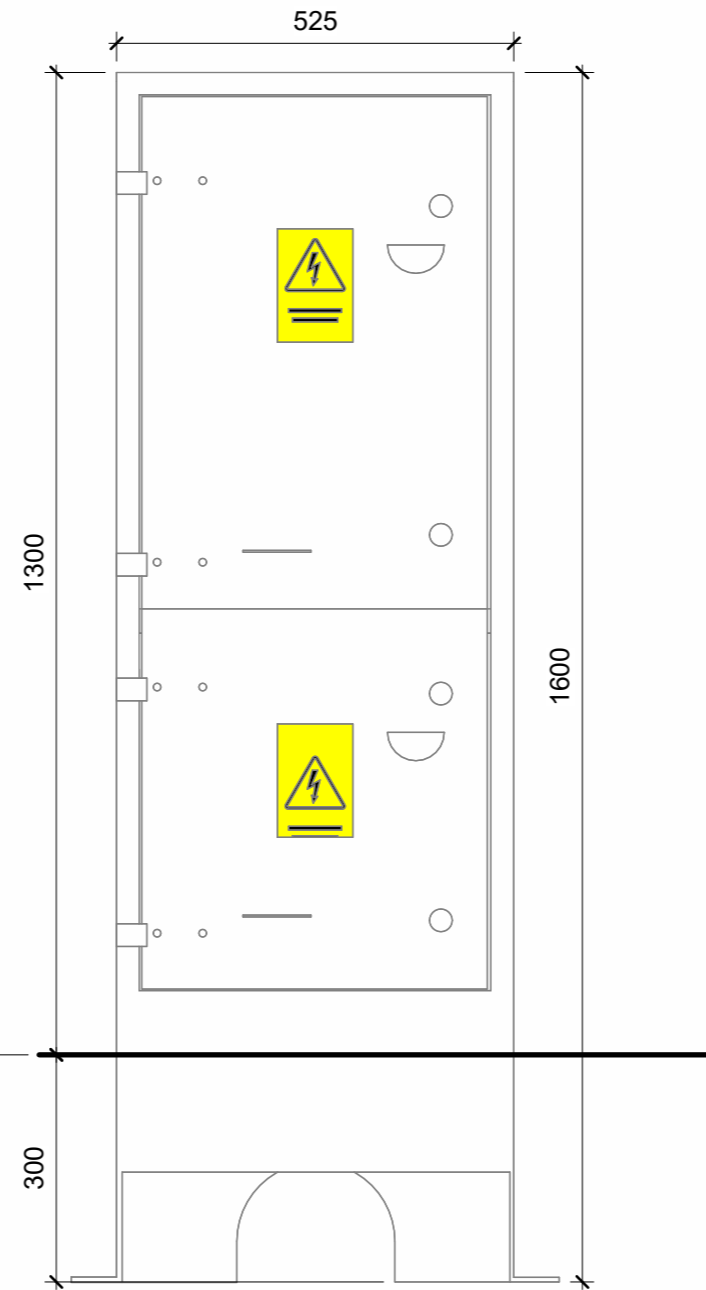

**Front Elevation**  
Scale: 1 : 10

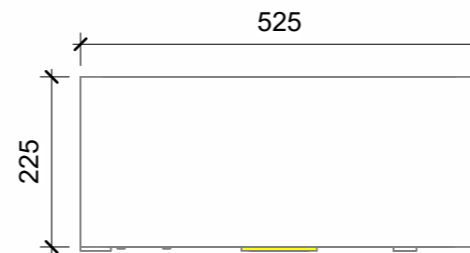

**Plan**  
Scale: 1 : 10

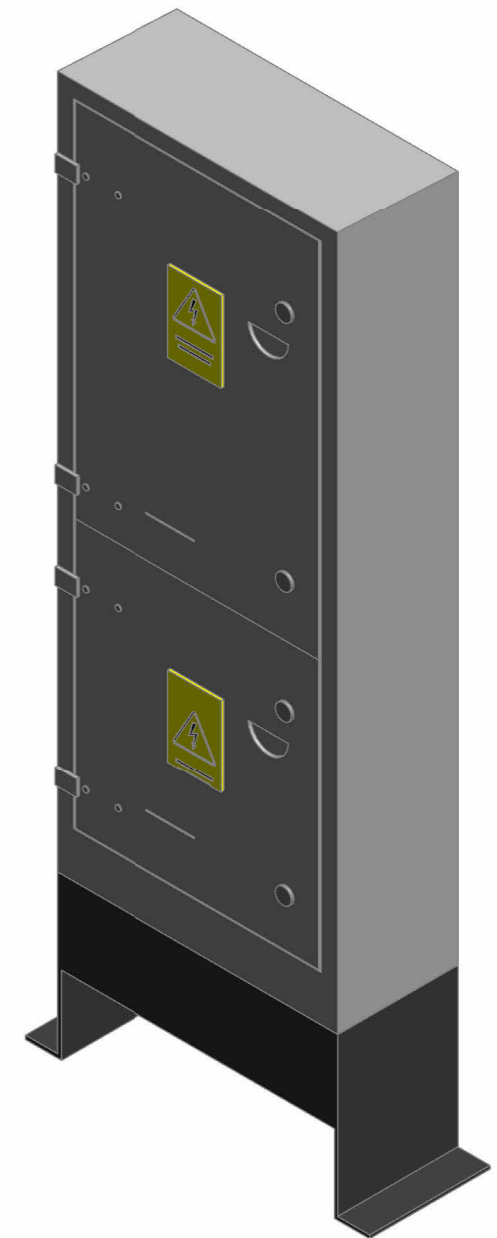

THIS DRAWING IS PROTECTED BY COPYRIGHT AND MUST NOT BE COPIED OR REPRODUCED WITH OUT THE WRITTEN CONSENT OF KEENAN LYNCH ARCHITECTS.

DIMENSIONS ARE NOT TO BE SCALED FROM THIS DRAWING.

IN THE EVENT OF ANY DISCREPANCIES BETWEEN DRAWINGS, THE CONTRACTOR IS TO INFORM THE ARCHITECT IMMEDIATELY.

ALL DIMENSIONS AND SIZES TO BE CHECKED ON SITE.©

## NOTES / LEGEND

**SDCC**

Comhairle Contae South Dublin  
Átha Cliath Theas County Council

REV:	DATE:	DESCRIPTION:	ISSUED:

**KEENAN LYNCH ARCHITECTS**

©KEENAN LYNCH ARCHITECTS  
ADDRESS: 47 HERBERT LANE  
DUBLIN 2, D02 NY89  
PHONE: 01 662 0944  
EMAIL: info@kla.ie

CLIENT	South Dublin County Council		
PROJECT	South Dublin Outdoor Advertising Project		
TITLE	Electrical Box Pillar - Plan & Elevations		
DRAWN BY	SR	DATE: FEB 2026	SCALE 1:10 @ A3

CODE	ORIGINATOR:	PHASE:	LEVEL:	TYPE:	ROLE:	NUMBER:	REVISION:
-	KLA	-	-	-	-	- MP100 -	-