

# SITE 14

Site 14 Old Bawn Road, Firhouse, D24 (North of junction with Firhouse Rd West)

SITE 14	
CLIENT:	South Dublin County Council
DATE:	FEB 2026
SHEET	P000

**@KEENAN LYNCH ARCHITECTS**  
ADDRESS: 47 HERBERT LANE  
DUBLIN 2, D02 NY89  
PHONE: 01 662 0944  
EMAIL: info@kla.ie



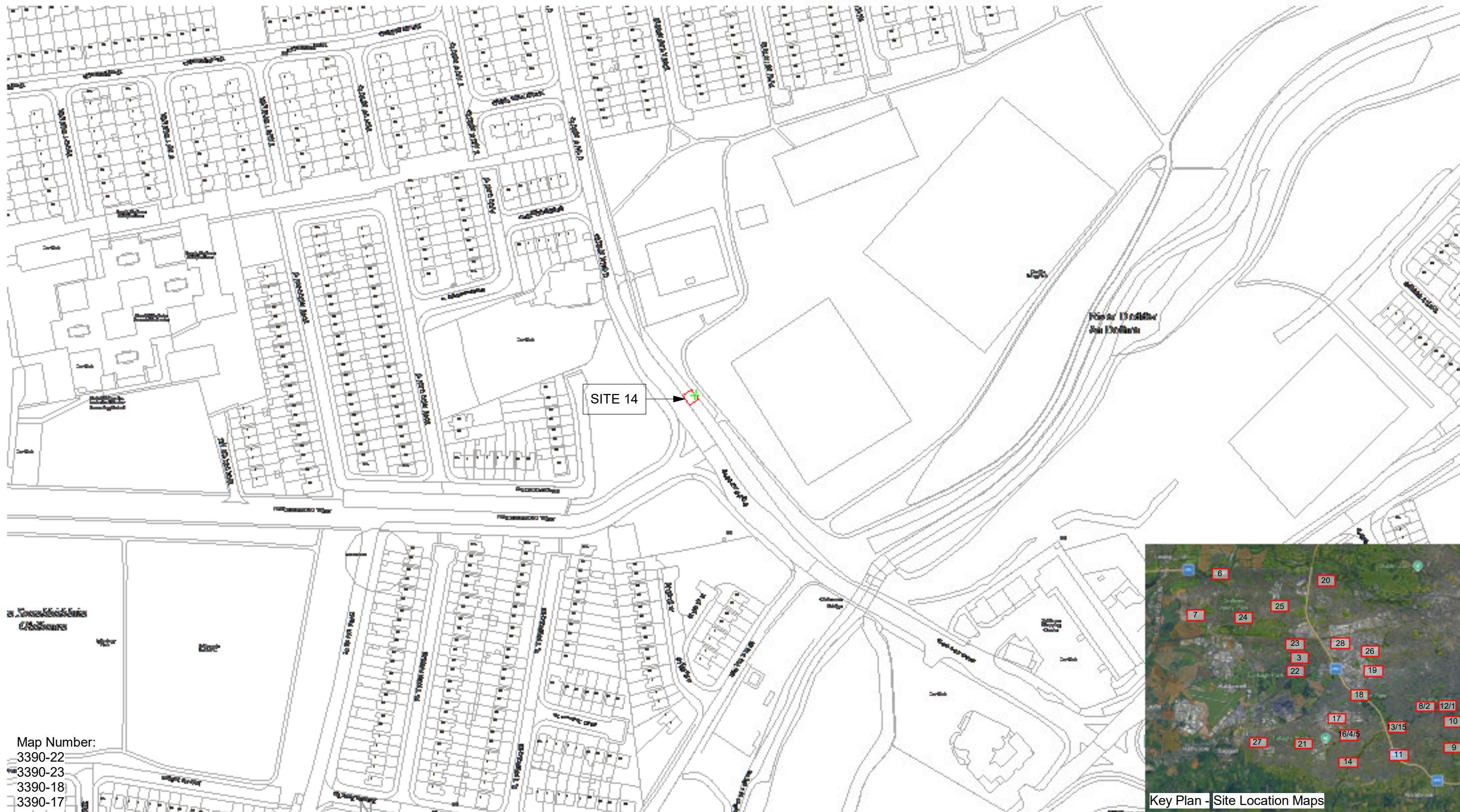

SITE 14

Map Number:  
3390-22  
3390-23  
3390-18  
3390-17

Key Plan - Site Location Maps

# Site Location - Site 14

1 : 2500

THIS DRAWING IS PROTECTED BY COPYRIGHT AND MUST NOT BE COPIED OR REPRODUCED WITHOUT THE WRITTEN CONSENT OF KEENAN LYNCH ARCHITECTS.

DIMENSIONS ARE NOT TO BE SCALED FROM THIS DRAWING.

IN THE EVENT OF ANY DISCREPANCIES BETWEEN DRAWINGS, THE CONTRACTOR IS TO INFORM THE ARCHITECT IMMEDIATELY.

ALL DIMENSIONS AND SIZES TO BE CHECKED ON SITE.©

NOTES / LEGEND

 Site Boundary Line



REV:	DATE:	DESCRIPTION:	ISSUED:



©KEENAN LYNCH ARCHITECTS  
ADDRESS: 47 HERBERT LANE  
DUBLIN 2, D02 NY89  
PHONE: 01 662 0944  
EMAIL: info@kla.ie

CLIENT	South Dublin County Council		
PROJECT	South Dublin Outdoor Advertising Project		
TITLE	Site Location Map - Site 14		
DRAWN BY	MD	DATE:	SCALE As indicated @ A3

CODE	ORIGINATOR:	PHASE:	LEVEL:	TYPE:	ROLE:	NUMBER:	REVISION:
-	KLA	-	-	-	-	- A111	-

Description:  
 =====  
 Digital Landscape Model (DLM)  
 Publisher / Source:  
 =====  
 Tailte Éireann  
 Data Source / Reference:  
 =====  
 PRIME2  
 File Format:  
 =====  
 Autodesk AutoCAD (DWG\_R2013)  
 File Name:  
 =====  
 v\_50516895\_2.dwg  
 Clip Extent / Area of Interest (AOI):  
 =====  
 LLX,LLY= 709303.6637,726218.9591  
 LRX,LRX= 709886.6637,726218.9591  
 ULX,ULY= 709303.6637,726648.9591  
 URX,URY= 709886.6637,726648.9591  
 Projection / Spatial Reference:  
 =====  
 Projection= IREN95\_Irish\_Transverse\_Mercator  
 Centre Point Coordinates:  
 =====  
 X,Y= 709595.1637,726433.9591  
 Reference Index:  
 =====  
 Map Series | Map Sheets  
 1:1,000 | 3390-22  
 1:1,000 | 3390-23  
 1:1,000 | 3390-18  
 1:1,000 | 3390-17  
 Data Extraction Date:  
 =====  
 Date= 09-Feb-2026  
 Source Data Release:  
 =====  
 DCMLS Release V1.195.121  
 Product Version:  
 =====  
 Version= 1.4  
 License / Copyright:  
 =====  
 Compiled and published by:  
 Tailte Éireann,  
 Phoenix Park,  
 Dublin 8,  
 Ireland.  
 D08F6E4  
 www.tailte.ie

Any unauthorised reproduction infringes Tailte Éireann copyright.  
 No part of this publication may be copied, reproduced or transmitted in any form or by any means without the prior written permission of the copyright owner.  
 The representation on this map of a road, track or footpath is not evidence of the existence of a right of way.  
 This topographic map does not show legal property boundaries, nor does it show ownership of physical features.

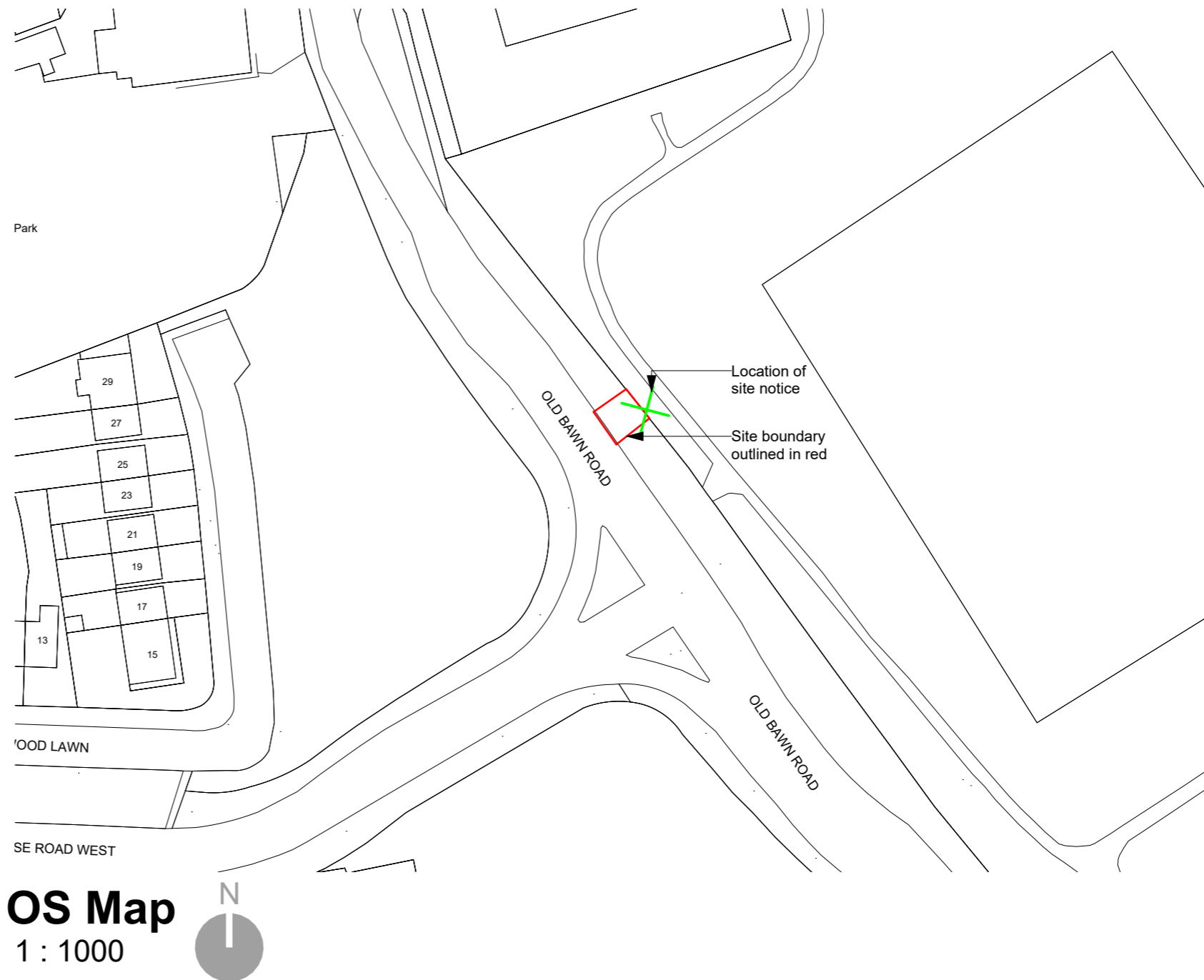

© Tailte Éireann, 2026  
 All rights reserved.  
 Gach cead ar cosnamh.

Ní ceadmhach aon chuid den fhoilseachán seo a chóipeáil, a atáirgeadh nó a tharchur in aon fhoirm ná ar aon bhealach gan cead i scríbhinn roimh ré ó úinéirí an chóipchirt Ní hionann bóthar, bealach nó cosán a bheith ar an léarscáil seo agus fianaise ar chead slí.  
 Ní thaispeánann an léarscáiltopagrafach seo teorainneacha réadmhaoinne dlíthiúla, agus ní léiríonn sé úinéireacht ar ghnéithe fisiceacha.



NOTES / LEGEND

Key:

	Site Boundary Line
	Location of Site Notice
Site Area:	54.86m <sup>2</sup>



REV:	DATE:	DESCRIPTION:	ISSUED:



©KEENAN LYNCH ARCHITECTS  
 ADDRESS: 47 HERBERT LANE  
 DUBLIN 2, D02 NY89  
 PHONE: 01 662 0944  
 EMAIL: info@kla.ie

CLIENT	South Dublin County Council						
PROJECT	South Dublin Outdoor Advertising Project						
TITLE	Site Location Map - Site 14 Old Bawn Road, Firhouse, D24 (North of junction with Firhouse Rd West)						
DRAWN BY	MD	DATE:	FEB 2026	SCALE	As indicated @ A3		
CODE	ORIGINATOR:	PHASE:	LEVEL:	TYPE:	ROLE:	NUMBER:	REVISION:
JCD105AG	KLA	- PD -	GF -	DR -	A -	P001	-

THIS DRAWING IS PROTECTED BY COPYRIGHT AND MUST NOT BE COPIED OR REPRODUCED WITH OUT THE WRITTEN CONSENT OF KEENAN LYNCH ARCHITECTS.

DIMENSIONS ARE NOT TO BE SCALED FROM THIS DRAWING.

IN THE EVENT OF ANY DISCREPANCIES BETWEEN DRAWINGS, THE CONTRACTOR IS TO INFORM THE ARCHITECT IMMEDIATELY.

ALL DIMENSIONS AND SIZES TO BE CHECKED ON SITE.©

Entrance to Old Bawn Sports Pavilion Car Park, Dodder Valley Park

OLD BAWN ROAD

Grass area  
Pedestrian footpath  
Cycle path

Proposed 3.32m x 2.65m digital display on leg. Overall height of 5.45m.

Proposed concrete panels for vehicle access - 3m wide

+99.750  
Existing kerb line  
+100.00



New electrical box pillar

Location of site notice - on grass area

Boundary wall

Site boundary outlined in red

Grass area

# Site Layout Plan

1 : 200





THIS DRAWING IS PROTECTED BY COPYRIGHT AND MUST NOT BE COPIED OR REPRODUCED WITHOUT THE WRITTEN CONSENT OF KEENAN LYNCH ARCHITECTS.

DIMENSIONS ARE NOT TO BE SCALED FROM THIS DRAWING.

IN THE EVENT OF ANY DISCREPANCIES BETWEEN DRAWINGS, THE CONTRACTOR IS TO INFORM THE ARCHITECT IMMEDIATELY.

ALL DIMENSIONS AND SIZES TO BE CHECKED ON SITE.©

## NOTES / LEGEND

Key:	
	Site Boundary Line
	Location of Site Notice
Site Area:	54.86m <sup>2</sup>



Comhairle Contae South Dublin  
Átha Cliath Theas County Council

REV:	DATE:	DESCRIPTION:	ISSUED:



©KEENAN LYNCH ARCHITECTS  
ADDRESS: 47 HERBERT LANE  
DUBLIN 2, D02 NY89  
PHONE: 01 662 0944  
EMAIL: info@kla.ie

CLIENT	South Dublin County Council		
PROJECT	South Dublin Outdoor Advertising Project		
TITLE	Site Layout Plan - Site 14 Old Bawn Road, Firhouse, D24 (North of junction with Firhouse Rd West)		
DRAWN BY	MD	DATE: FEB 2026	SCALE As indicated @ A3

CODE	ORIGINATOR:	PHASE:	LEVEL:	TYPE:	ROLE:	NUMBER:	REVISION:
JCD105AG	KLA	- PD -	GF -	DR -	A -	P002	-

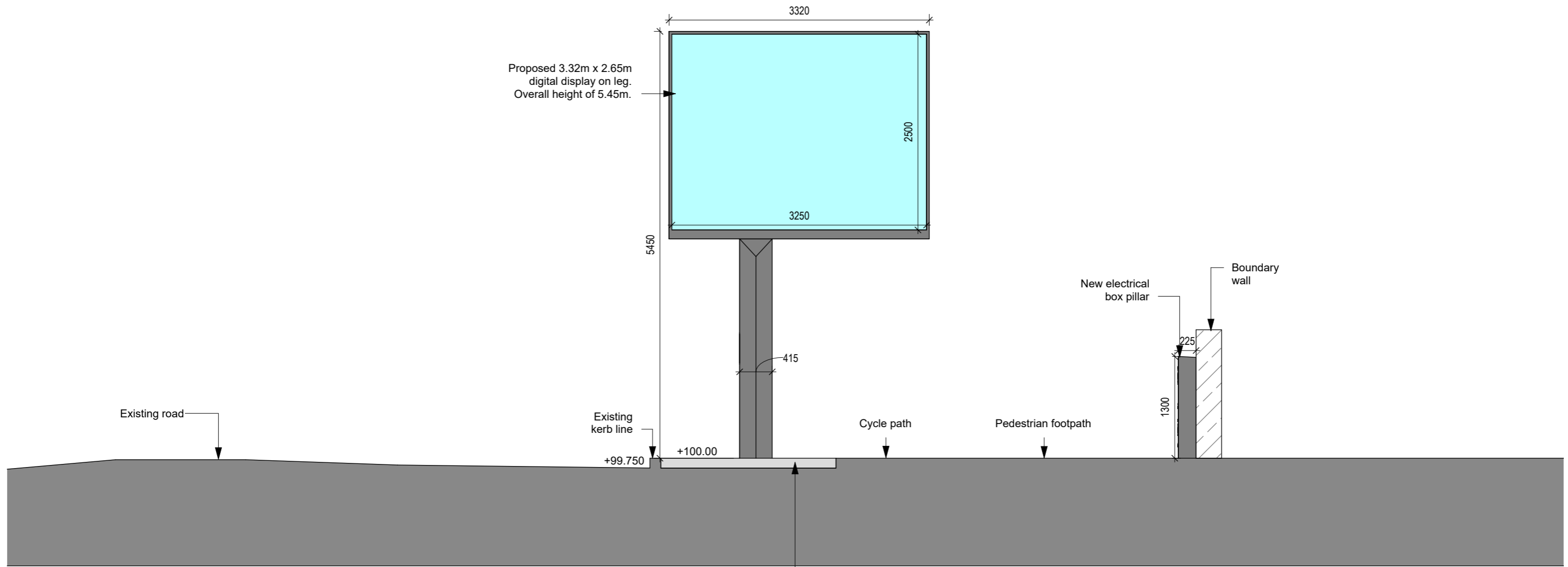

# Elevation

1 : 50

THIS DRAWING IS PROTECTED BY COPYRIGHT AND MUST NOT BE COPIED OR REPRODUCED WITHOUT THE WRITTEN CONSENT OF KEENAN LYNCH ARCHITECTS.

DIMENSIONS ARE NOT TO BE SCALED FROM THIS DRAWING.

IN THE EVENT OF ANY DISCREPANCIES BETWEEN DRAWINGS, THE CONTRACTOR IS TO INFORM THE ARCHITECT IMMEDIATELY.

ALL DIMENSIONS AND SIZES TO BE CHECKED ON SITE.©

## NOTES / LEGEND



Comhairle Contae South Dublin  
Átha Cliath Theas County Council

REV:	DATE:	DESCRIPTION:	ISSUED:



©KEENAN LYNCH ARCHITECTS

ADDRESS: 47 HERBERT LANE

DUBLIN 2, D02 NY89

PHONE: 01 662 0944

EMAIL: info@kla.ie

CLIENT	South Dublin County Council		
PROJECT	South Dublin Outdoor Advertising Project		
TITLE	Site Elevation - Site 14 Old Bawn Road, Firhouse, D24 (North of junction with Firhouse Rd West)		
DRAWN BY	MD	DATE: FEB 2026	SCALE: 1:50 @ A3

CODE	ORIGINATOR:	PHASE:	LEVEL:	TYPE:	ROLE:	NUMBER:	REVISION:
JCD105AG	KLA	- PD -	GF -	DR -	A -	P003	-

# Proposed Digipole - 2.8m High Pole

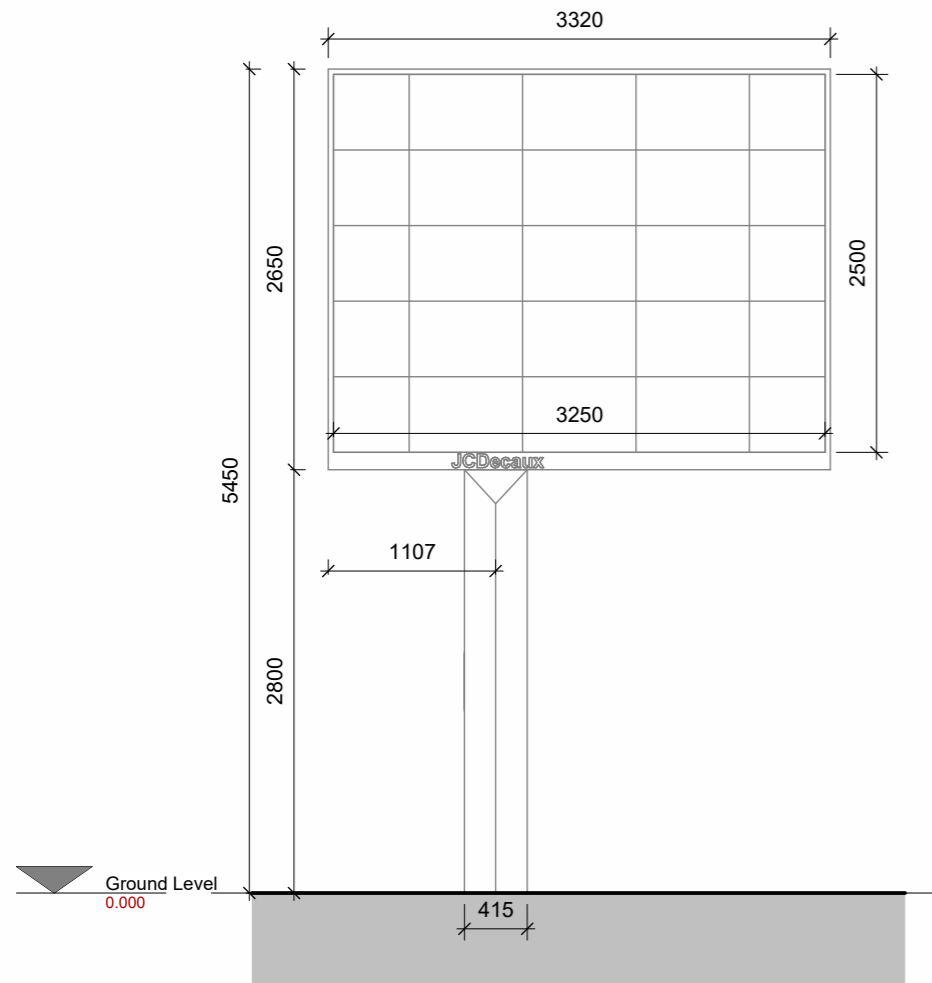

**Front Elevation**

1 : 50

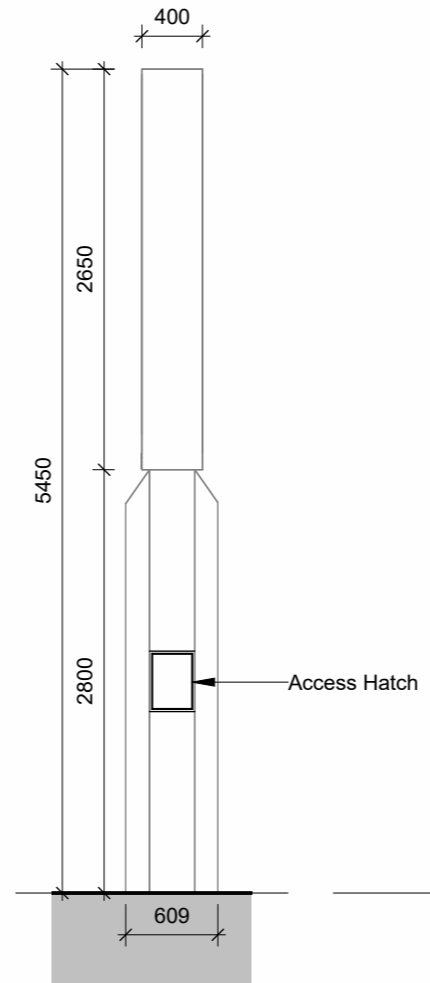

**Side Elevation**

1 : 50

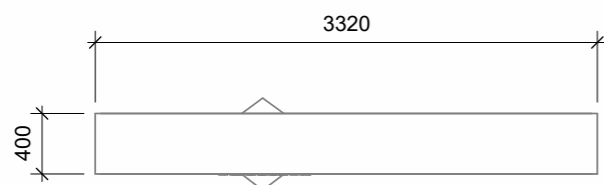

**Plan**

1 : 50

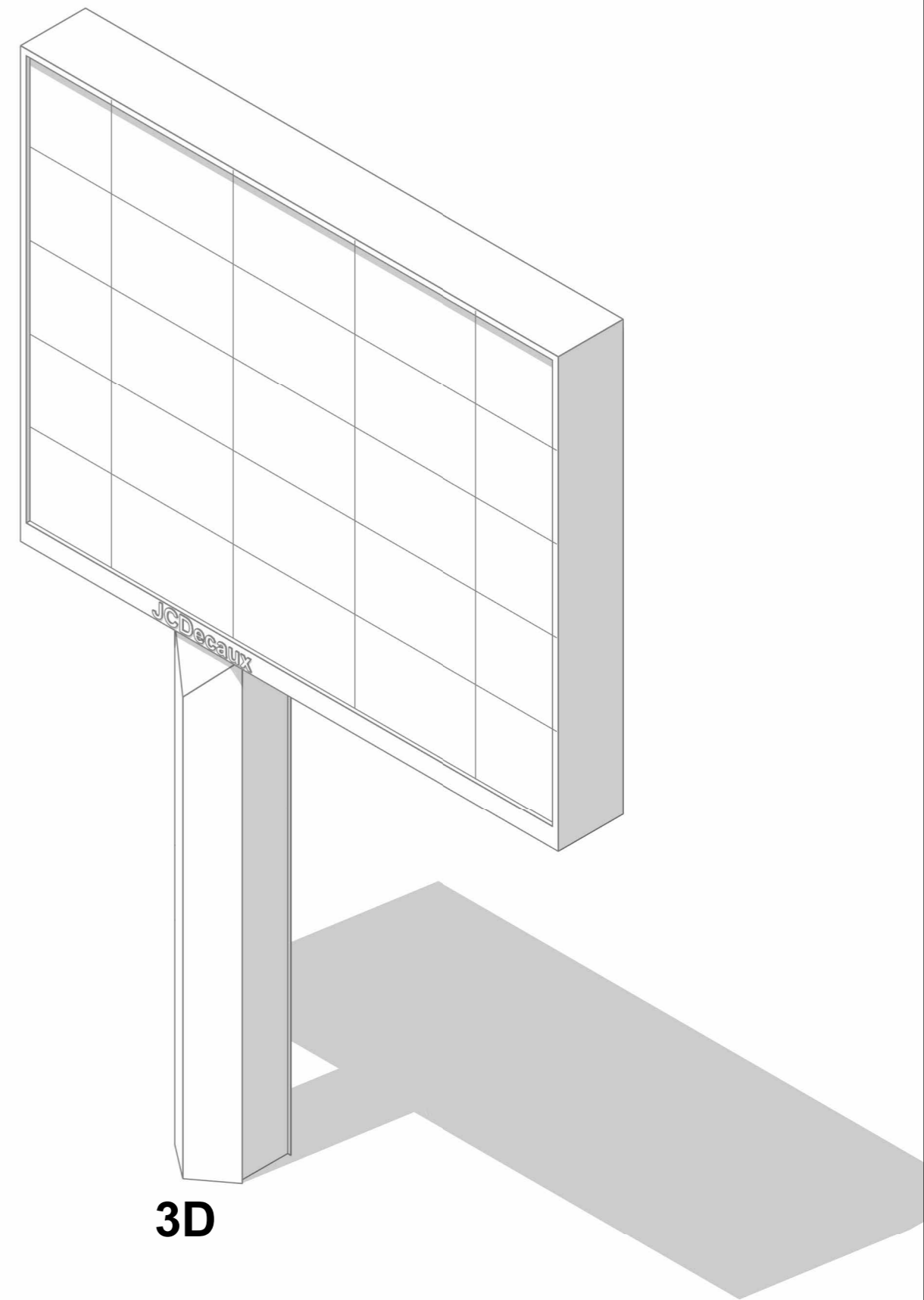

**3D**

THIS DRAWING IS PROTECTED BY COPYRIGHT AND MUST NOT BE COPIED OR REPRODUCED WITHOUT THE WRITTEN CONSENT OF KEENAN LYNCH ARCHITECTS.

DIMENSIONS ARE NOT TO BE SCALED FROM THIS DRAWING.

IN THE EVENT OF ANY DISCREPANCIES BETWEEN DRAWINGS, THE CONTRACTOR IS TO INFORM THE ARCHITECT IMMEDIATELY.

ALL DIMENSIONS AND SIZES TO BE CHECKED ON SITE.©

NOTES / LEGEND

**SDCC**

Comhairle Contae South Dublin  
Átha Cliath Theas County Council

REV:	DATE:	DESCRIPTION:	ISSUED:

**KEENAN LYNCH ARCHITECTS**

©KEENAN LYNCH ARCHITECTS  
ADDRESS: 47 HERBERT LANE  
DUBLIN 2, D02 NY89  
PHONE: 01 662 0944  
EMAIL: info@kla.ie

CLIENT	South Dublin County Council		
PROJECT	South Dublin Outdoor Advertising Project		
TITLE	Proposed Digipole - 2.8m High Pole		
DRAWN BY	SR	DATE: FEB 2026	SCALE 1:50 @ A3

CODE	ORIGINATOR:	PHASE:	LEVEL:	TYPE:	ROLE:	NUMBER:	REVISION:
-	KLA	-	-	-	-	- P101	-

# Electrical Box Pillar

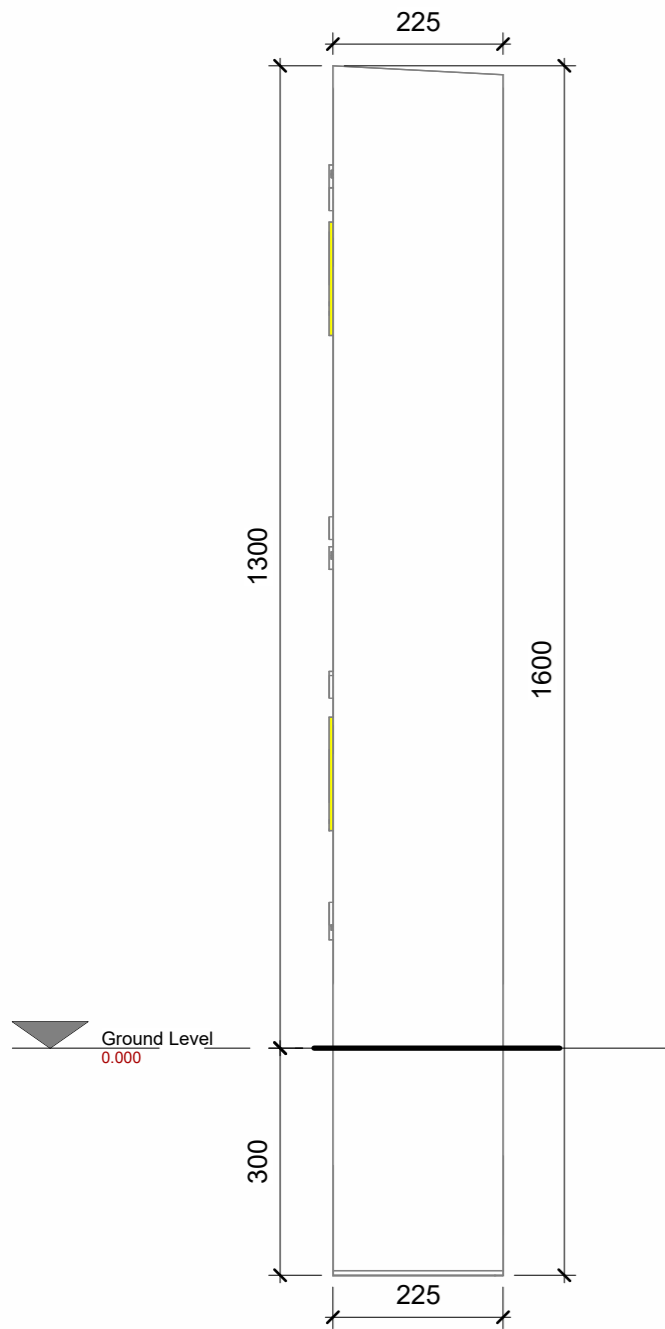

**Side Elevation**  
Scale: 1 : 10

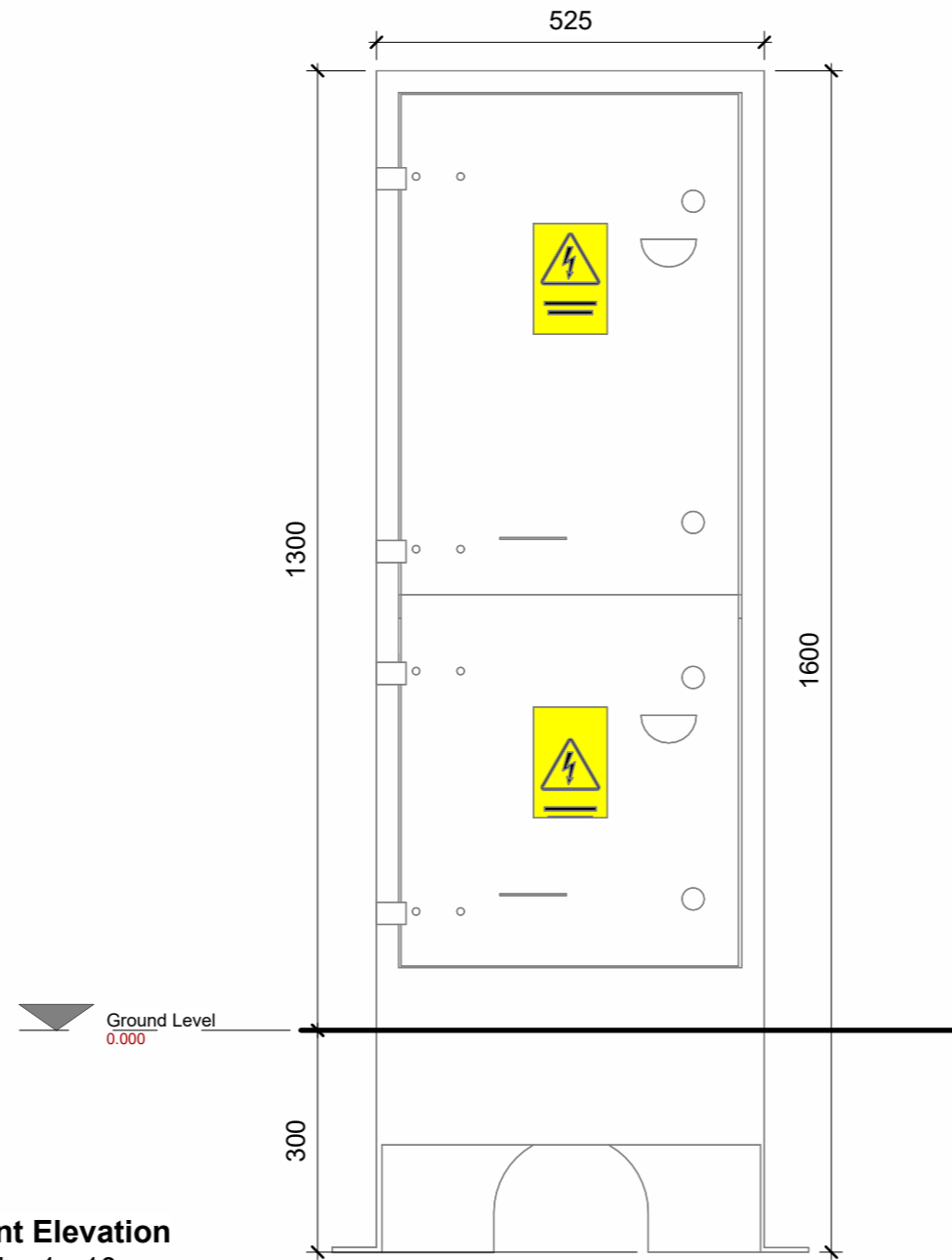

**Front Elevation**  
Scale: 1 : 10

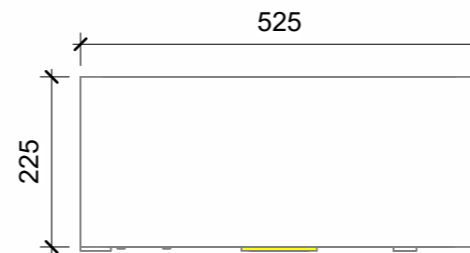

**Plan**  
Scale: 1 : 10

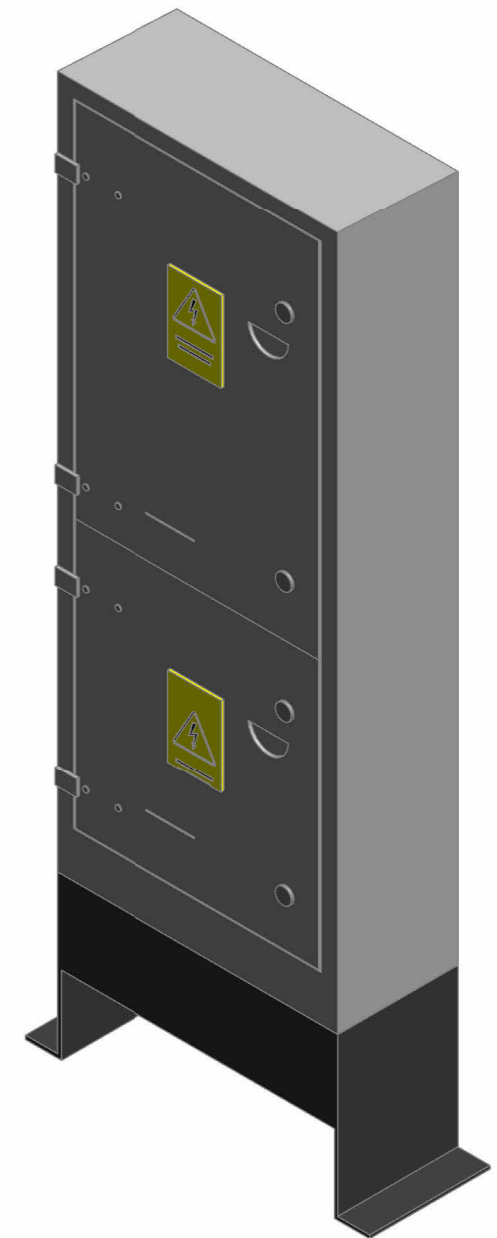

THIS DRAWING IS PROTECTED BY COPYRIGHT AND MUST NOT BE COPIED OR REPRODUCED WITH OUT THE WRITTEN CONSENT OF KEENAN LYNCH ARCHITECTS.

DIMENSIONS ARE NOT TO BE SCALED FROM THIS DRAWING.

IN THE EVENT OF ANY DISCREPANCIES BETWEEN DRAWINGS, THE CONTRACTOR IS TO INFORM THE ARCHITECT IMMEDIATELY.

ALL DIMENSIONS AND SIZES TO BE CHECKED ON SITE.©

## NOTES / LEGEND

**SDCC**

Comhairle Contae South Dublin  
Átha Cliath Theas County Council

REV:	DATE:	DESCRIPTION:	ISSUED:

**KEENAN LYNCH ARCHITECTS**

©KEENAN LYNCH ARCHITECTS  
ADDRESS: 47 HERBERT LANE  
DUBLIN 2, D02 NY89  
PHONE: 01 662 0944  
EMAIL: info@kla.ie

CLIENT	South Dublin County Council		
PROJECT	South Dublin Outdoor Advertising Project		
TITLE	Electrical Box Pillar - Plan & Elevations		
DRAWN BY	SR	DATE: FEB 2026	SCALE: 1:10 @ A3

CODE	ORIGINATOR:	PHASE:	LEVEL:	TYPE:	ROLE:	NUMBER:	REVISION:
-	KLA	-	-	-	-	- MP100 -	-