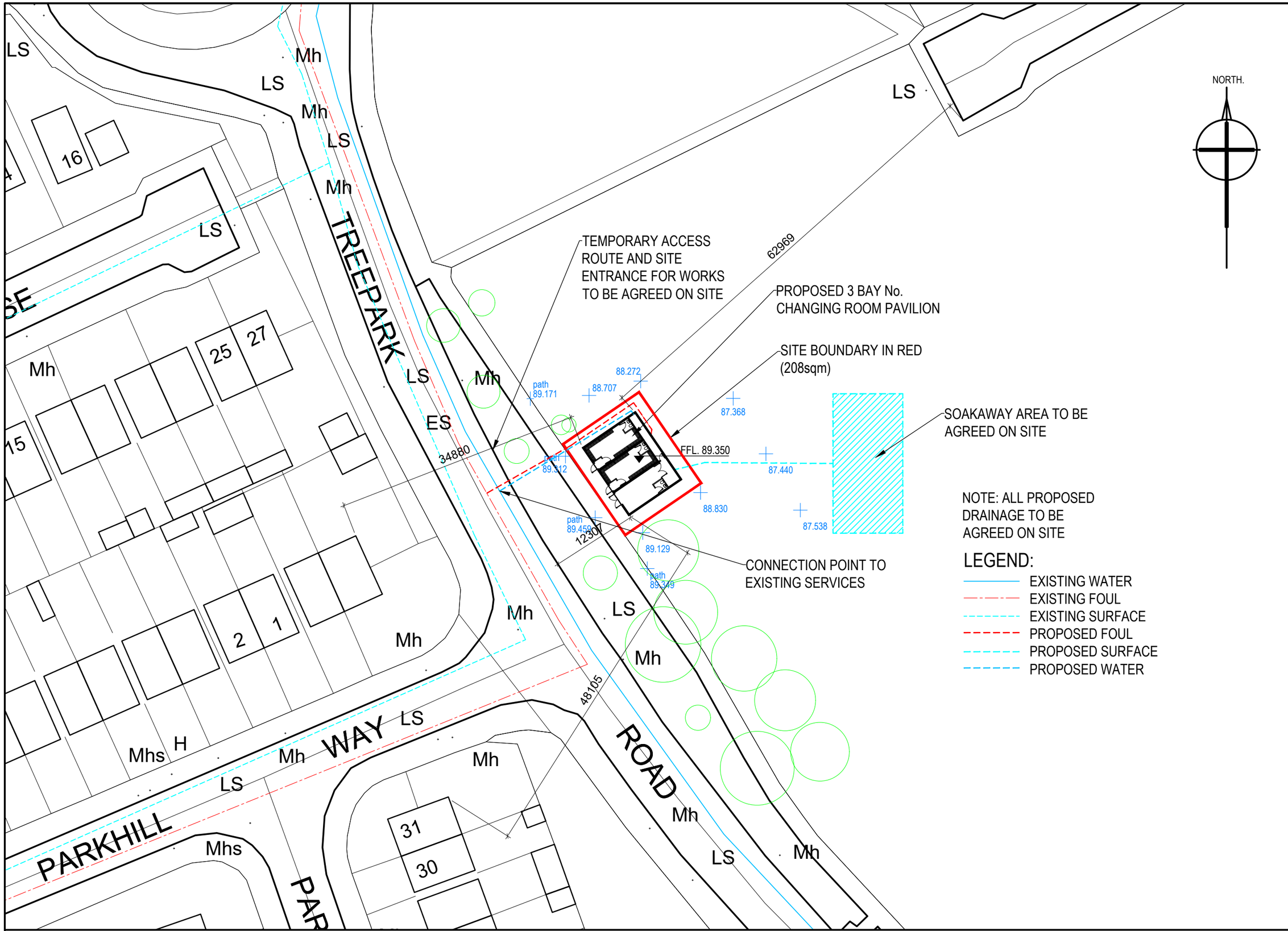

NOTE: ALL PROPOSED DRAINAGE TO BE AGREED ON SITE

LEGEND:

- EXISTING WATER
- EXISTING FOUL
- EXISTING SURFACE
- PROPOSED FOUL
- PROPOSED SURFACE
- PROPOSED WATER

SITE PLAN 1:500

KILLNAMANAGH PAVILION PART 8 2024

SHEET 03

PART 8

Comhairle Contae Átha Cliath Theas
South Dublin County Council