

GENERAL NOTES

DO NOT SCALE FROM DRAWINGS. WORK TO FIGURED DIMENSIONS ONLY. ARCHITECT TO BE NOTIFIED OF ANY DISCREPANCIES.
 THIS DRAWING TO BE READ IN CONJUNCTION WITH ALL ARCHITECT'S DRAWINGS, SPECIFICATIONS CONSULTANT'S DESIGN TEAM DRAWINGS AND SPECIFICATIONS.

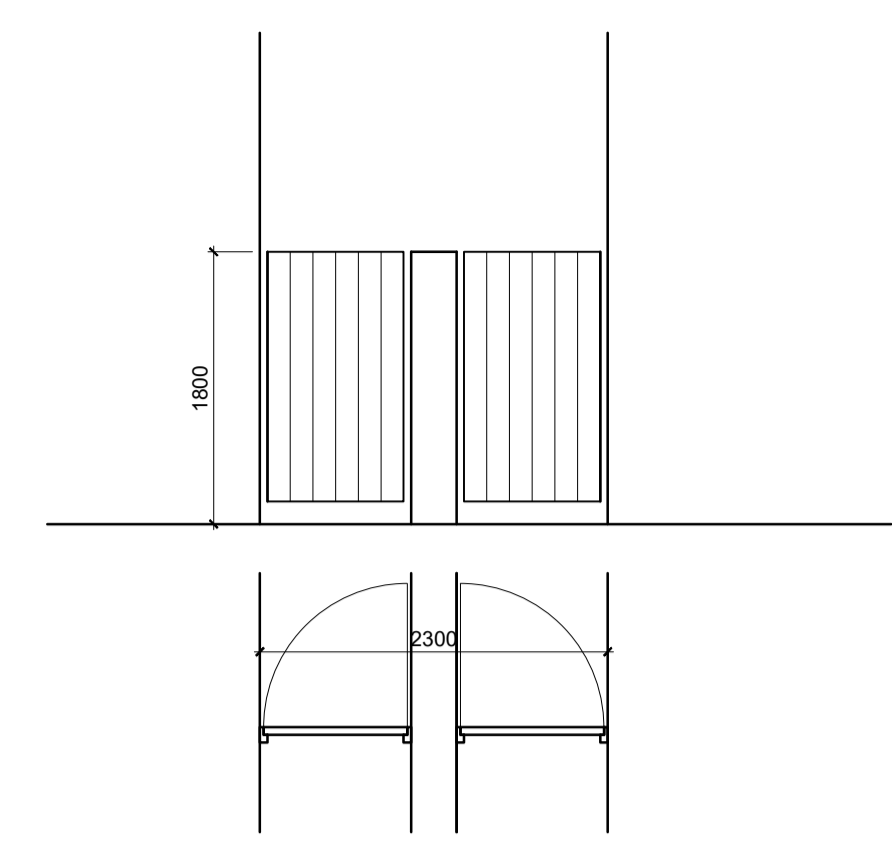

TYPICAL GARDEN GATE:
 GALVANISED MILD STEEL FRAMED GATE CLAD IN TIMBER AND PAINTED OR PREFINISHED COMPOSITE BOARD

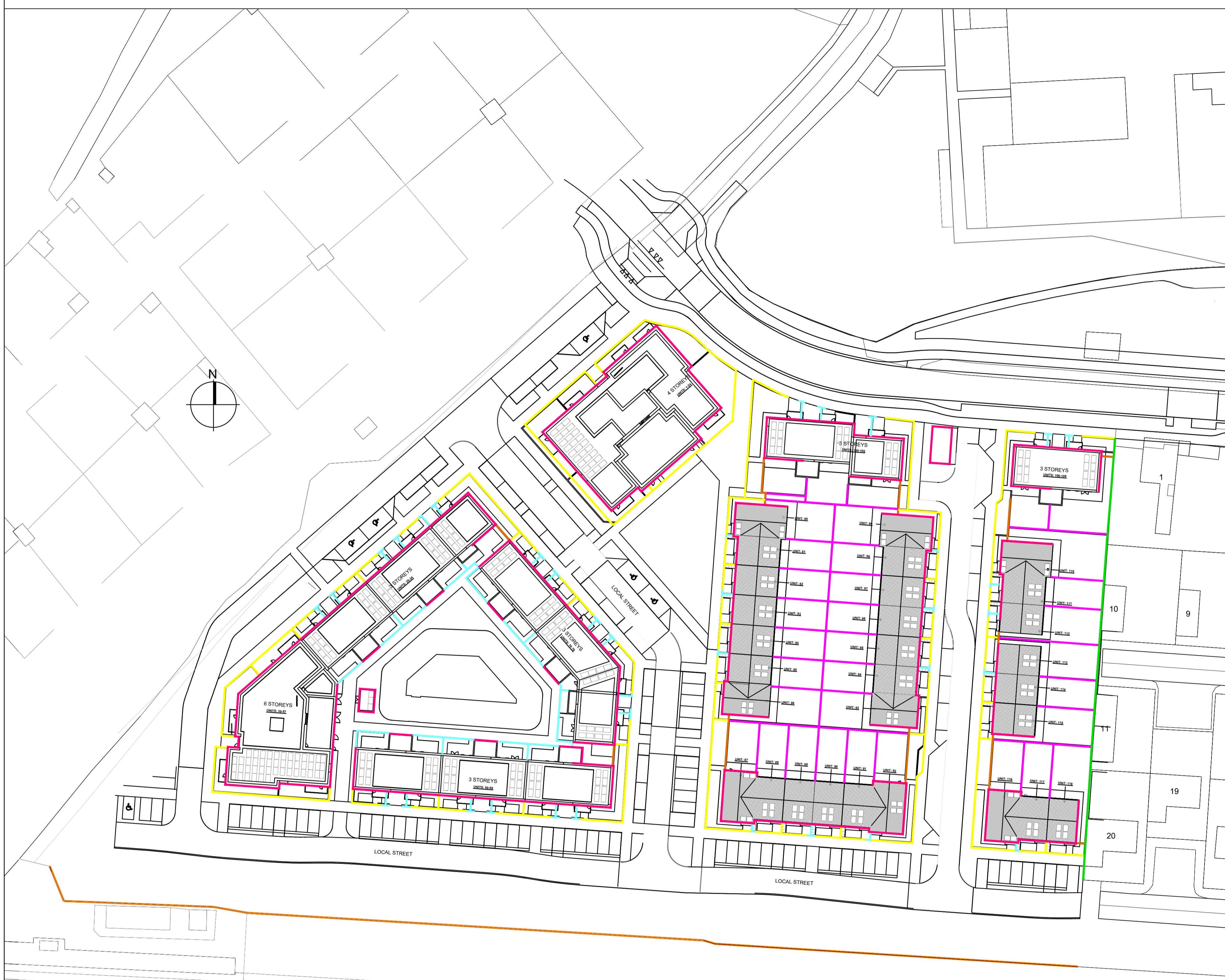
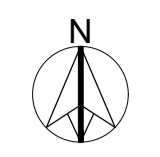
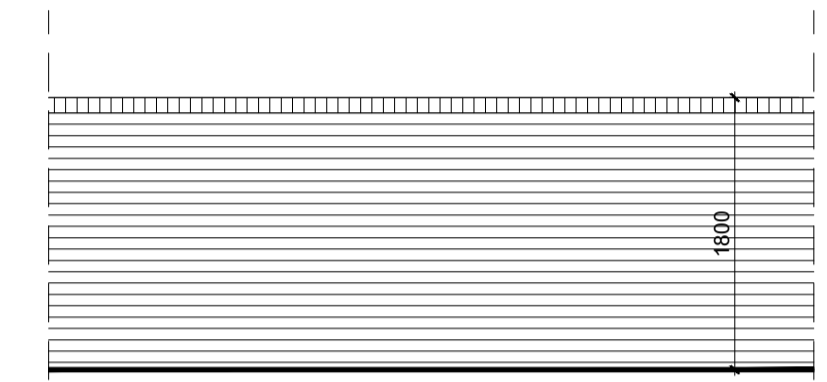

BOUNDARY TYPE 1:
 1.8 m HIGH BOUNDARY WALL, BRICK FACED ON PUBLIC SIDE

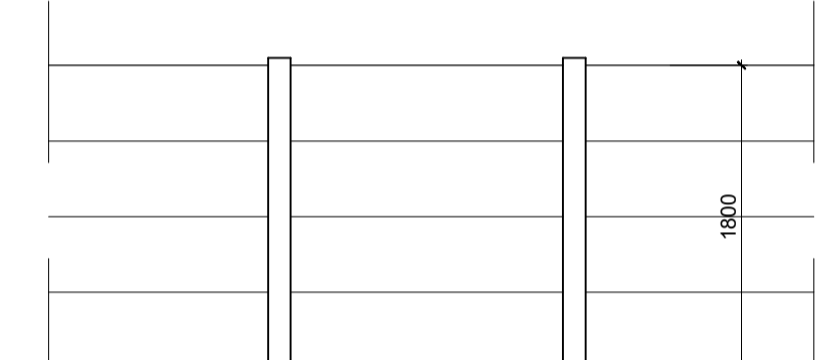

BOUNDARY TYPE 2:
 DIVIDING WALLS AT REAR OF GARDENS, 2.0M HIGH, CONCRETE POST AND CONCRETE PANELS

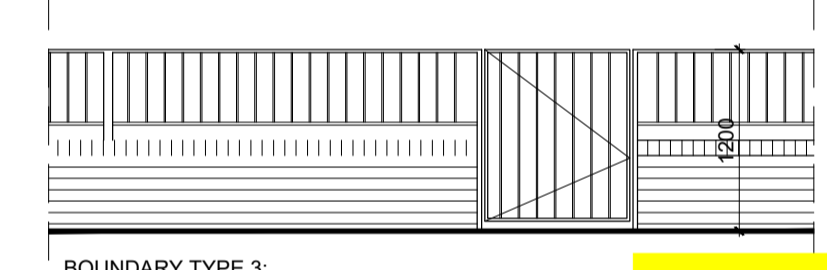

BOUNDARY TYPE 3:
 OPEN RAILING - 0.6M HIGH POSTS (100X100) WITH INFILL FENCE (20mm DIAMETER UPRIGHTS) ALL IN MILD STEEL ON 0.6M BRICK WALL

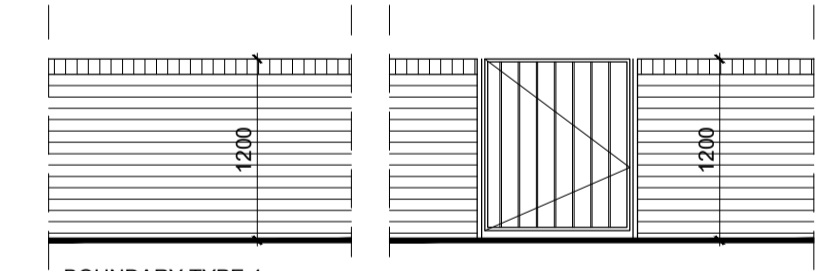

BOUNDARY TYPE 4:
 1.2M HIGH BRICK WALL MILD STEEL GATE FOR ACCESS TO REAR TERRACES OF DUPLEX UNITS FACING COMMUNAL COURTYARD

- Boundary Type 1 - 1.8m high wall faced in brick to public side
- Boundary Type 2 - 1.8m high post and panel fence or rendered blockwork
- Boundary Type 3 - 1.2m high; 0.6m metal railing on 0.6 brick base plinth
- Boundary Type 4 - 1.2m high brick wall (brick to both sides)
- Boundary Type 5 - Maintain and Make Good Existing rendered concrete block wall and gables
- Boundary Type 6 - 1.8m high weld mesh fence

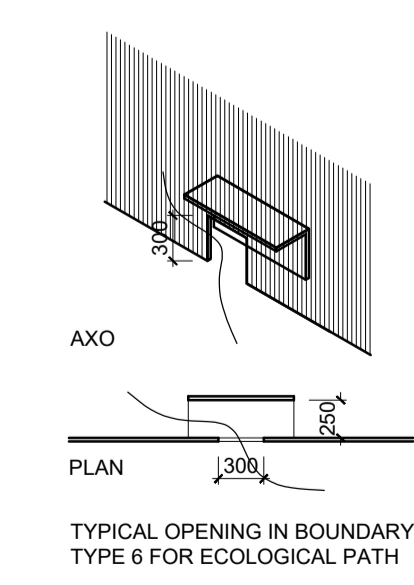
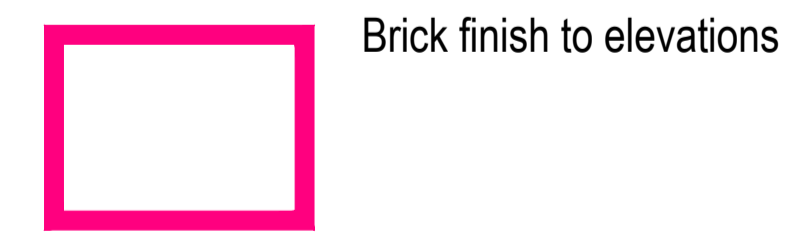

BOUNDARY TYPOLOGIES 1:50

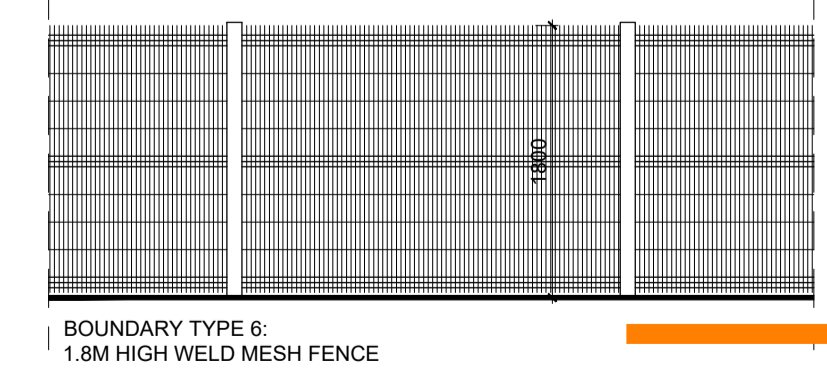

BOUNDARY TYPE 6:
 1.8M HIGH WELD MESH FENCE

REV	DATE	DESCRIPTION	ISSUED BY

FOR PLANNING

CLIENT: NDA on behalf of South Dublin County Council
 PROJECT TITLE: PPP SHB 4 & 5- KISHOGE, LUCAN, CO. DUBLIN
 DRAWING TITLE: BOUNDARY TYPES PLAN
 DRAWN BY: PMcN | PMcN | 1:500/ 1:50 | 31/05/24 | 1 | 23004
 DRAWING NUMBER: SHB5-CSD-DR-MCORM-AR-P3-3001 | STATUS CODE: P3

MCORM No.1 Grantham Street, Dublin 8
 D08 A49Y Tel: +353 (0)1 478 8700
 Block 6, Central Business Park
 Tullamore, County Offaly, R35 F6F8
 Tel: +353 (0)7 532 3887
 E: arch@mcorm.com W: mcorm.com

Figured dimensions only to be used. This drawing is copyright of MCORM Ltd. All information is shared as per approved use in accordance with I.S. EN 2021 to I.S. EN ISO 19550-2: 2018. If Status Code above is empty, this information has been shared as Status Code 50 - Work in Progress (WIP) / Draft.