

SCHEME LOCATION

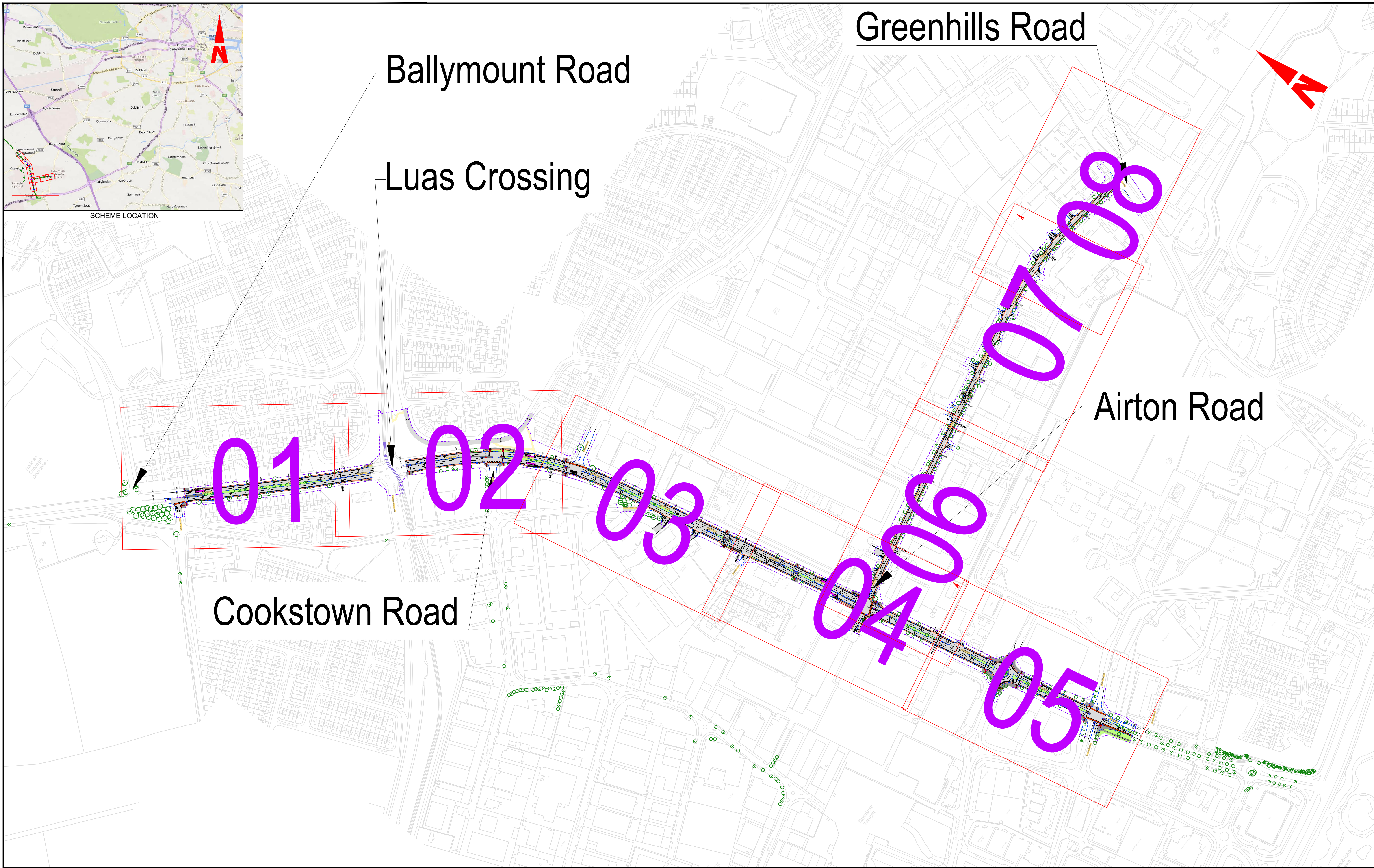

Greenhills Road

Ballymount Road

Luas Crossing

Airton Road

Cookstown Road

01

02

03

04

05

07

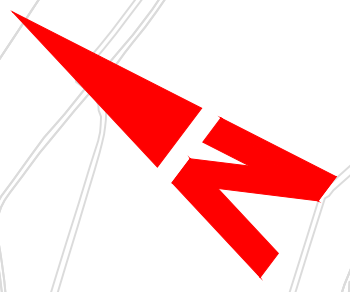

ORDNANCE SURVEY IRELAND LICENCE  
No CYAL50276885  
© ORDNANCE SURVEY IRELAND  
GOVERNMENT OF IRELAND

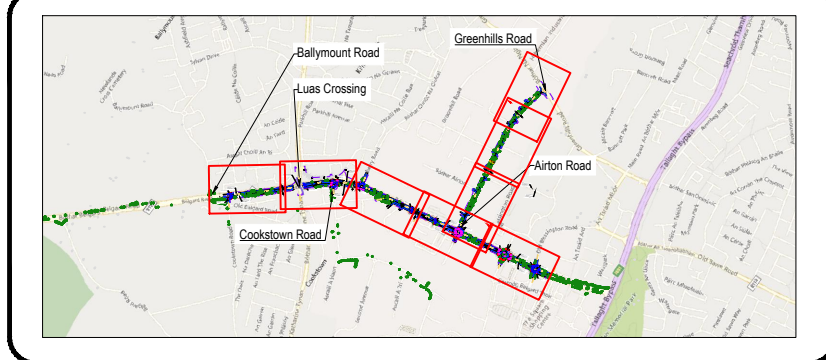

Classon House  
Dundrum Business Park,  
Dundrum Road,  
Dublin 14,  
Ireland  
  
Phone: +353 1 485 1400  
Email: info@jbarry.ie

Notes  
DO NOT SCALE, use figured dimensions only.  
All levels are referred to Ordnance Survey Datum, Malin Head.  
This drawing is the property of the Transport Infrastructure Ireland, Parkgate Business Centre, Parkgate Street, Dublin 8, Ireland. It is a confidential document and must not be copied, used, or its contents divulged without prior written consent. This document should not be relied on or used in circumstances other than those for which it was originally prepared. Barry Transportation accepts no responsibility for this document to any other party other than the party by whom it was commissioned.

Rev.	Date	Drawn	Description	Chk'd	Appr.
P01	15/05/2024	AZ	Detailed Design	RC	RC

Project Title: Tallaght to Clondalkin Cycle Scheme		Status:
Drawing Title: General Arrangement Belgard Rd. Square Roundabout To Cookstown Rd. / Belgard Rd. Junction		S0
Designed: KS	File Name: 23402	Drawing No.
Drawn: AZ	Scale at A1: 1:3000	23402-BTL-GA-XX-DR-CE-00005
Approved: RC	Date: 15/05/2024	Rev: P01.05
Checked: RC		

File Name: R23 Projects\23402 - Tallaght to Clondalkin Cycle Scheme\2D Drawing\Detailed Design\23402-BTL-GA-XX-DR-CE-00005\_General\_Arrangement.dwg



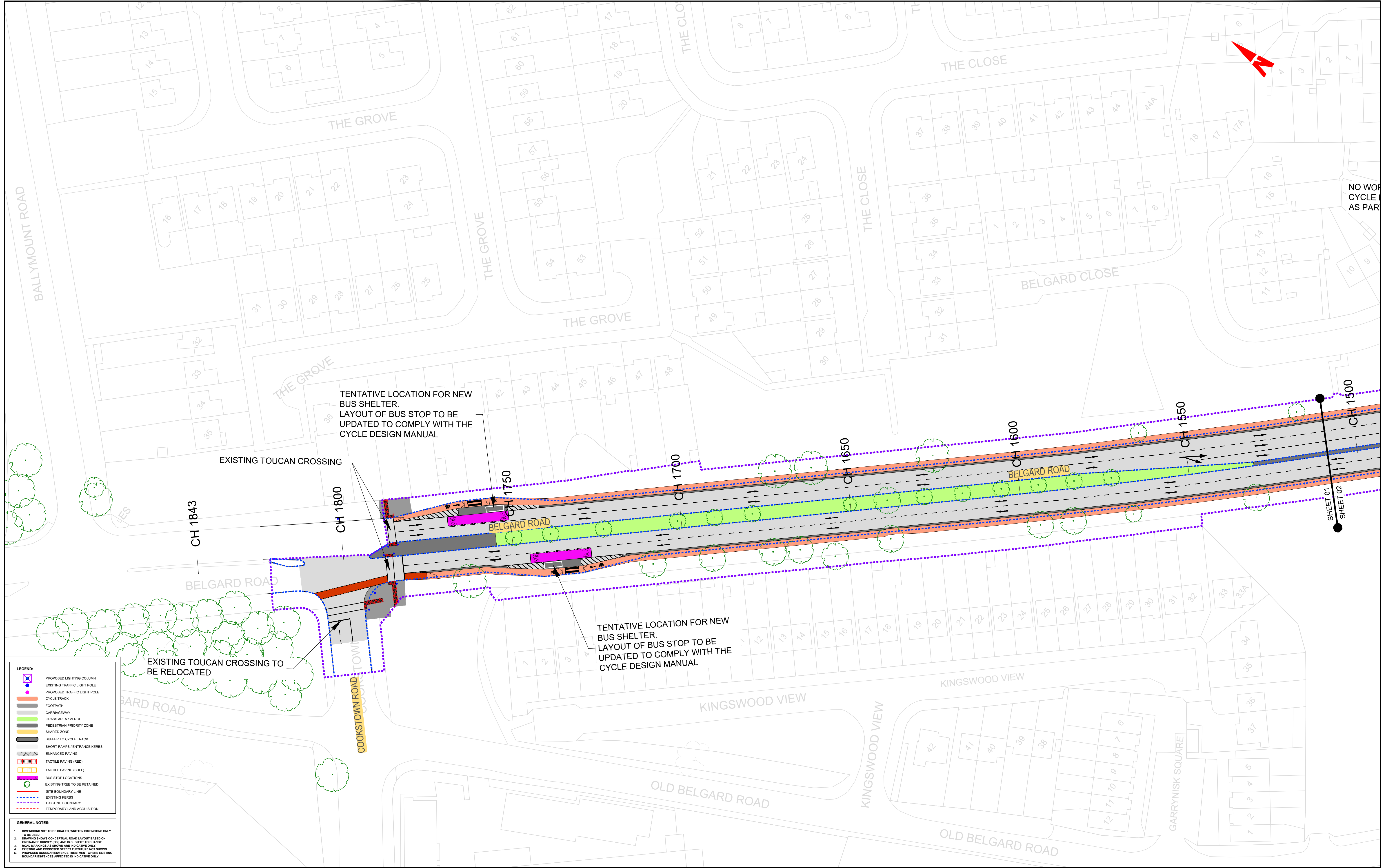

NO WORK  
CYCLE  
AS PAR

**LEGEND:**

- PROPOSED LIGHTING COLUMN
- EXISTING TRAFFIC LIGHT POLE
- PROPOSED TRAFFIC LIGHT POLE
- CYCLE TRACK
- FOOTPATH
- CARRAGEEWAY
- GRASS AREA / VERGE
- PEDESTRIAN PRIORITY ZONE
- SHARED ZONE
- BUFFER TO CYCLE TRACK
- SHORT RAMP / ENTRANCE KERBS
- ENHANCED PAVING
- TACTILE PAVING (RED)
- TACTILE PAVING (BUFF)
- BUS STOP LOCATIONS
- EXISTING TREE TO BE RETAINED
- SITE BOUNDARY LINE
- EXISTING KERBS
- EXISTING BOUNDARY
- TEMPORARY LAND ACQUISITION

**GENERAL NOTES:**

1. DIMENSIONS NOT TO BE SCALED. WRITTEN DIMENSIONS ONLY TO BE USED.
2. DRAWING SHOWS CONCEPTUAL ROAD LAYOUT BASED ON ORDNANCE SURVEY DATA AND IS SUBJECT TO CHANGE.
3. ROAD MARKINGS AS SHOWN ARE INDICATIVE ONLY.
4. EXISTING AND PROPOSED STREET FURNITURE NOT SHOWN.
5. PROPOSED ROUNDABOUTS/TREATMENT INSIDE EXISTING BOUNDARIES/AFFECTED IS INDICATIVE ONLY.

ORDNANCE SURVEY IRELAND LICENCE  
No CYAL50276885  
© ORDNANCE SURVEY IRELAND  
GOVERNMENT OF IRELAND

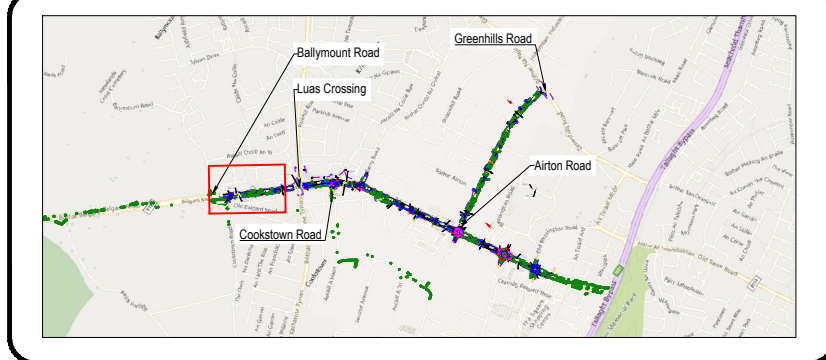

**BARRY & PARTNERS**  
  
 Dublin | Cork | Castlebar  
 info@jbarry.ie

Classon House  
 Dundrum Business Park,  
 Dundrum Road,  
 Dublin 14,  
 Ireland  
 Phone: +353 1 485 1400  
 Email: info@jbarry.ie

Notes  
 DO NOT SCALE, use figured dimensions only.  
 All levels are referred to Ordnance Survey Datum, Malin Head.  
 This drawing is the property of the Transport Infrastructure Ireland, Parkgate Business Centre, Parkgate Street, Dublin 8, Ireland. It is a confidential document and must not be copied, used, or its contents divulged without prior written consent. This document should not be relied on or used in circumstances other than those for which it was originally prepared. Barry Transportation accepts no responsibility for this document to any other party other than the party by whom it was commissioned.

Rev.	Date	Drawn	Description	Chk'd	Appr.
P01	15/05/2024	AZ	Detailed Design	RC	RC

Project Title: Tallaght to Clondalkin Cycle Scheme		Status: S0
Drawing Title: General Arrangement Belgard Rd. Square Roundabout To Cookstown Rd. / Belgard Rd. Junction Sheet 01 of 08		
Designed: KS	File Name: 23402	Drawing No. 23402-BTL-GA-XX-DR-CE-00005
Drawn: AZ	Scale at A1: 1:500	Rev: P01.05
Approved: RC	Date: 15/05/2024	
Checked: RC		

File Name: RC23 Projects\23402 - Tallaght to Clondalkin Cycle Scheme\2D Drawing\Detailed Design\23402-BTL-GA-XX-DR-CE-00005\_General\_Arrangement.dwg



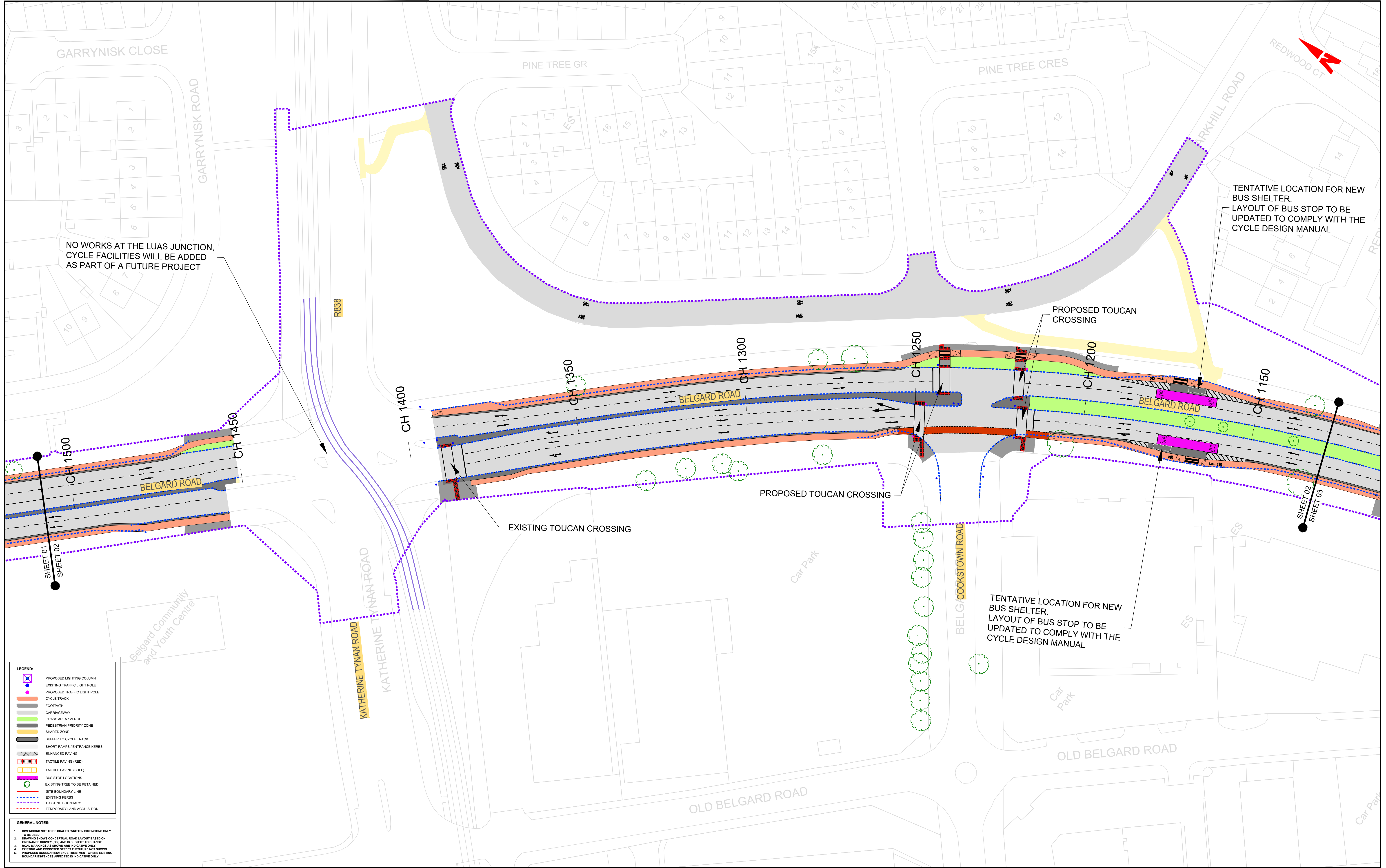

**LEGEND:**

- PROPOSED LIGHTING COLUMN
- EXISTING TRAFFIC LIGHT POLE
- PROPOSED TRAFFIC LIGHT POLE
- CYCLE TRACK
- FOOTPATH
- CARRAGEEWAY
- GRASS AREA / VERGE
- PEDESTRIAN PRIORITY ZONE
- SHARED ZONE
- BUFFER TO CYCLE TRACK
- SHORT RAMP / ENTRANCE KERBS
- ENHANCED PAVING
- TACTILE PAVING (RED)
- TACTILE PAVING (BUFF)
- BUS STOP LOCATIONS
- EXISTING TREE TO BE RETAINED
- SITE BOUNDARY LINE
- EXISTING KERBS
- EXISTING BOUNDARY
- TEMPORARY LAND ACQUISITION

**GENERAL NOTES:**

1. DIMENSIONS NOT TO BE SCALED. WRITTEN DIMENSIONS ONLY TO BE USED.
2. DRAWING SHOWS CONCEPTUAL ROAD LAYOUT BASED ON ORDNANCE SURVEY DATA AND IS SUBJECT TO CHANGE.
3. ROAD MARKINGS AS SHOWN ARE INDICATIVE ONLY.
4. EXISTING AND PROPOSED STREET FURNITURE NOT SHOWN.
5. PROPOSED ROUNDABOUTS/TREATMENT INSIDE EXISTING BOUNDARIES/RESPONSES AFFECTED IS INDICATIVE ONLY.

ORDNANCE SURVEY IRELAND LICENCE  
No CYAL50276885  
© ORDNANCE SURVEY IRELAND  
GOVERNMENT OF IRELAND

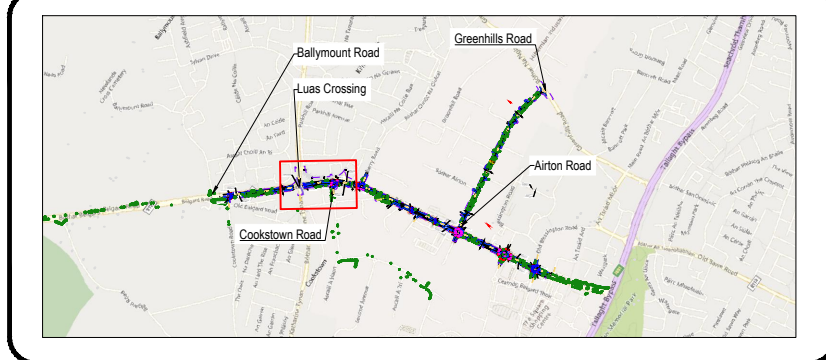

**BARRY & PARTNERS**  
**egis**  
 Dublin | Cork | Castlebar  
 info@jbarry.ie

Classon House  
 Dundrum Business Park,  
 Dundrum Road,  
 Dublin 14,  
 Ireland

Phone: +353 1 485 1400  
 Email: info@jbarry.ie

Notes  
 DO NOT SCALE, use figured dimensions only.  
 All levels are referred to Ordnance Survey Datum, Malin Head.  
 This drawing is the property of the Transport Infrastructure Ireland, Parkgate Business Centre, Parkgate Street, Dublin 8, Ireland. It is a confidential document and must not be copied, used, or its contents divulged without prior written consent. This document should not be relied on or used in circumstances other than those for which it was originally prepared. Barry Transportation accepts no responsibility for this document to any other party other than the party by whom it was commissioned.

Rev.	Date	Drawn	Description	Chk'd	Appr.
P01	15/05/2024	AZ	Detailed Design	RC	RC

Project Title: Tallaght to Clondalkin Cycle Scheme  
 Drawing Title: General Arrangement  
 Belgard Rd. Square Roundabout To Cookstown Rd. / Belgard Rd. Junction  
 Sheet 02 of 08

Status: S0

Designed: KS	File Name: 23402	Drawing No.	Rev:
Drawn: AZ	Scale at A1: 1:500	23402-BTL-GA-XX-DR-CE-00005	P01.05
Approved: RC	Date: 15/05/2024		
Checked: RC			

File Name: R323 Projects\23402 - Tallaght to Clondalkin Cycle Scheme\2D Drawing\Detailed Design\23402-BTL-GA-XX-DR-CE-00005\_General\_Arrangement.dwg



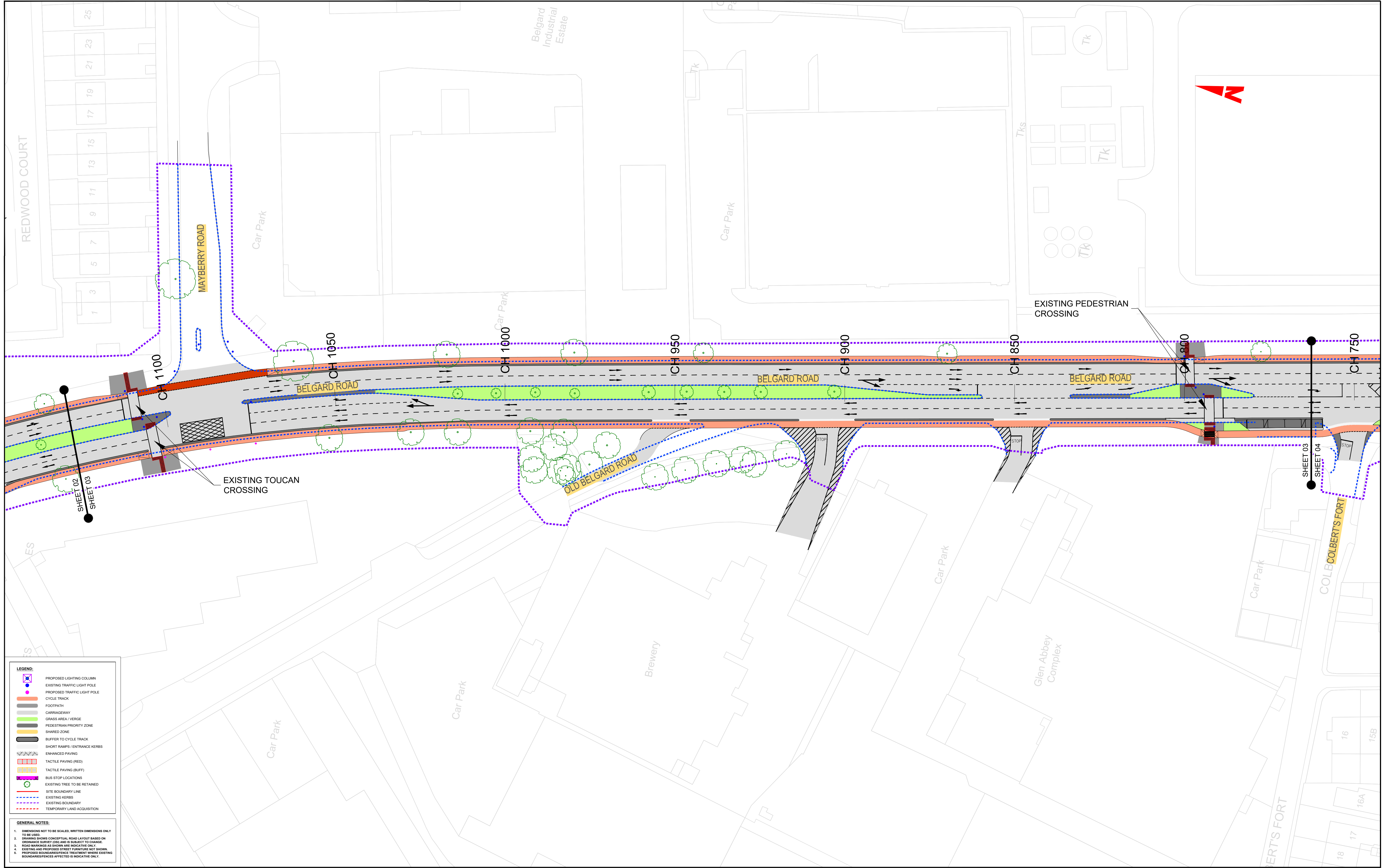

**LEGEND:**

- PROPOSED LIGHTING COLUMN
- EXISTING TRAFFIC LIGHT POLE
- PROPOSED TRAFFIC LIGHT POLE
- CYCLE TRACK
- FOOTPATH
- CARRAGEWAY
- GRASS AREA / VERGE
- PEDESTRIAN PRIORITY ZONE
- SHARED ZONE
- BUFFER TO CYCLE TRACK
- SHORT RAMP / ENTRANCE KERBS
- ENHANCED PAVING
- TACTILE PAVING (RED)
- TACTILE PAVING (BLUE)
- BUS STOP LOCATIONS
- EXISTING TREE TO BE RETAINED
- SITE BOUNDARY LINE
- EXISTING KERBS
- EXISTING BOUNDARY
- TEMPORARY LAND ACQUISITION

**GENERAL NOTES:**

1. DIMENSIONS NOT TO BE SCALED. WRITTEN DIMENSIONS ONLY TO BE USED.
2. DRAWING SHOWS CONCEPTUAL ROAD LAYOUT BASED ON ORDNANCE SURVEY DATA AND IS SUBJECT TO CHANGE.
3. ROAD MARKINGS AS SHOWN ARE INDICATIVE ONLY.
4. EXISTING AND PROPOSED STREET FURNITURE NOT SHOWN.
5. PROPOSED BOUNDARY TREATMENT INSIDE EXISTING BOUNDARIES/VERGES AFFECTED IS INDICATIVE ONLY.

ORDNANCE SURVEY IRELAND LICENCE  
No CYAL50276885  
© ORDNANCE SURVEY IRELAND  
GOVERNMENT OF IRELAND

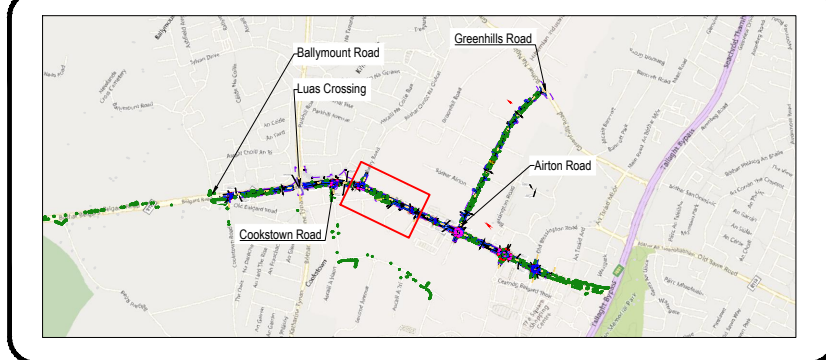

**BARRY & PARTNERS**  
Dublin | Cork | Castlebar  
info@bbarry.ie

Classon House  
Dundrum Business Park,  
Dundrum Road,  
Dublin 14,  
Ireland

Phone: +353 1 485 1400  
Email: info@bbarry.ie

Notes  
DO NOT SCALE, use figured dimensions only.  
All levels are referred to Ordnance Survey Datum, Malin Head.  
This drawing is the property of the Transport Infrastructure Ireland, Parkgate Business Centre, Parkgate Street, Dublin 8, Ireland. It is a confidential document and must not be copied, used, or its contents divulged without prior written consent. This document should not be relied on or used in circumstances other than those for which it was originally prepared. Barry Transportation accepts no responsibility for this document to any other party other than the party by whom it was commissioned.

Rev.	Date	Drawn	Description	Chk'd	Appr.
P01	15/05/2024	AZ	Detailed Design	RC	RC

Project Title: Tallaght to Clondalkin Cycle Scheme  
Drawing Title: General Arrangement  
Belgard Rd. Square Roundabout To Cookstown Rd. / Belgard Rd. Junction  
Sheet 03 of 08

Status: S0

Designed: KS	File Name: 23402	Drawing No.	Rev:
Drawn: AZ	Scale at A1: 1:500	23402-BTL-GA-XX-DR-CE-00005	P01.05
Approved: RC	Date: 15/05/2024		
Checked: RC			



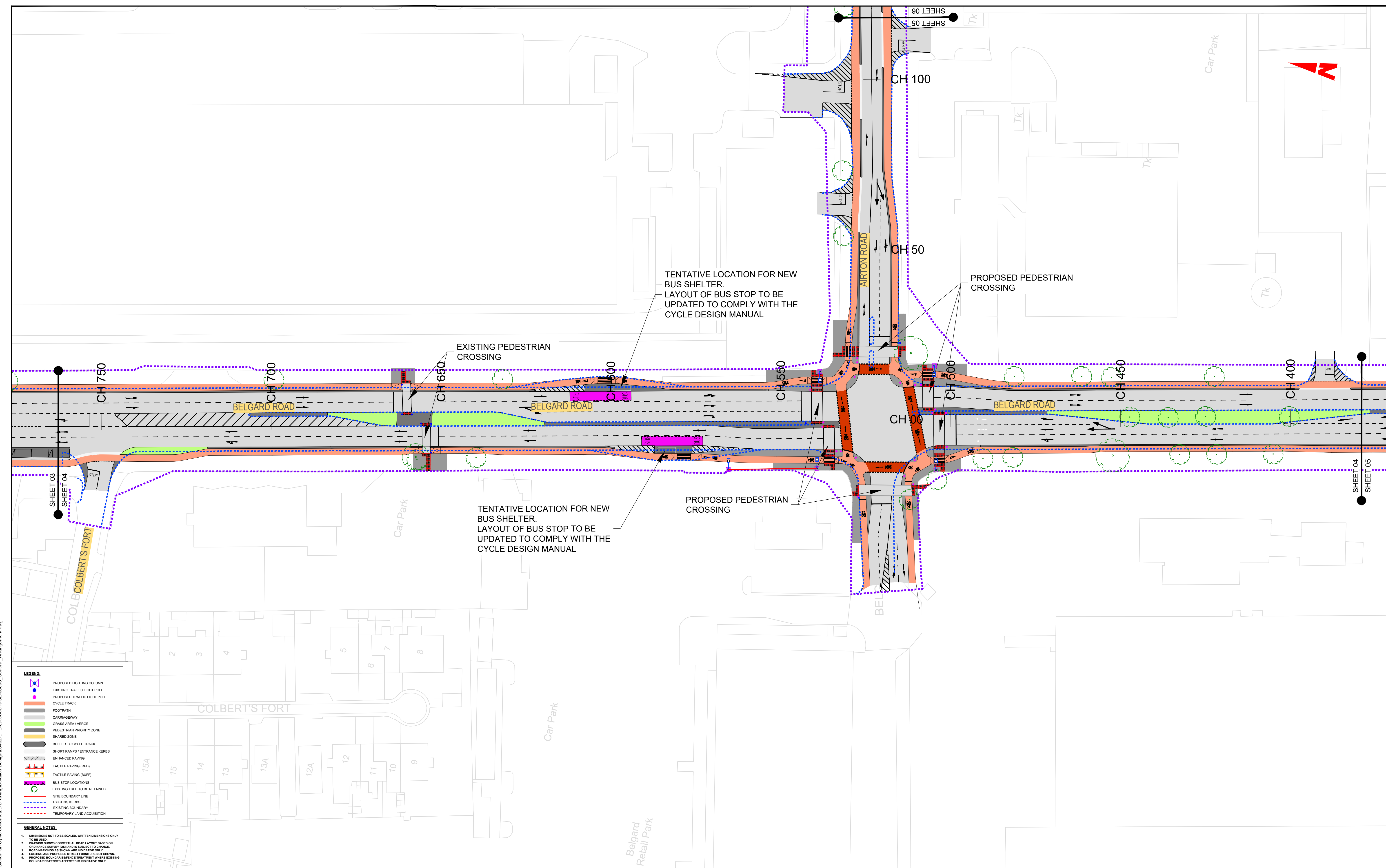

- LEGEND:**
- PROPOSED LIGHTING COLUMN
  - EXISTING TRAFFIC LIGHT POLE
  - PROPOSED TRAFFIC LIGHT POLE
  - CYCLE TRACK
  - FOOTPATH
  - CARRAGEEWAY
  - GRASS AREA / VERGE
  - PEDESTRIAN PRIORITY ZONE
  - SHARED ZONE
  - BUFFER TO CYCLE TRACK
  - SHORT RAMP / ENTRANCE KERBS
  - ENHANCED PAVING
  - TACTILE PAVING (RED)
  - TACTILE PAVING (BUFF)
  - BUS STOP LOCATIONS
  - EXISTING TREE TO BE RETAINED
  - SITE BOUNDARY LINE
  - EXISTING KERBS
  - EXISTING BOUNDARY
  - TEMPORARY LAND ACQUISITION

- GENERAL NOTES:**
1. DIMENSIONS NOT TO BE SCALED. WRITTEN DIMENSIONS ONLY TO BE USED.
  2. DRAWING SHOWS CONCEPTUAL ROAD LAYOUT BASED ON ORDNANCE SURVEY DATA AND IS SUBJECT TO CHANGE.
  3. ROAD MARKINGS AS SHOWN ARE INDICATIVE ONLY.
  4. EXISTING AND PROPOSED STREET FURNITURE NOT SHOWN.
  5. PROPOSED BOUNDARIES/TREATMENT INSIDE EXISTING BOUNDARIES/AFFECTED IS INDICATIVE ONLY.

ORDNANCE SURVEY IRELAND LICENCE  
No CYAL50276885  
© ORDNANCE SURVEY IRELAND  
GOVERNMENT OF IRELAND

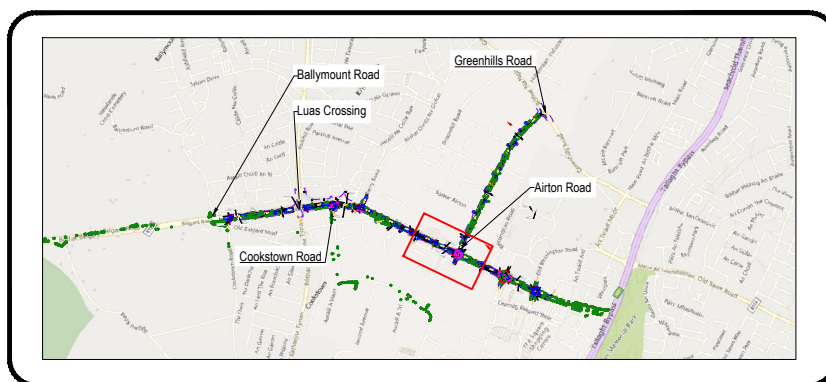

**BARRY & PARTNERS**  
**egis**  
 Dublin | Cork | Castlebar  
 info@jbarry.ie

Classon House  
 Dundrum Business Park,  
 Dundrum Road,  
 Dublin 14,  
 Ireland

Phone: +353 1 485 1400  
 Email: info@jbarry.ie

Notes  
 DO NOT SCALE, use figured dimensions only.  
 All levels are referred to Ordnance Survey Datum, Malin Head.  
 This drawing is the property of the Transport Infrastructure Ireland, Parkgate Business Centre, Parkgate Street, Dublin 8, Ireland. It is a confidential document and must not be copied, used, or its contents divulged without prior written consent. This document should not be relied on or used in circumstances other than those for which it was originally prepared. Barry Transportation accepts no responsibility for this document to any other party other than the party by whom it was commissioned.

Rev.	Date	Drawn	Description	Chk'd	Appr.
P01	15/05/2024	AZ	Detailed Design	RC	RC

Project Title: Tallaght to Clondalkin Cycle Scheme		Status: S0
Drawing Title: General Arrangement Belgard Rd. Square Roundabout To Cookstown Rd. / Belgard Rd. Junction Sheet 04 of 08		
Designed: KS	File Name: 23402	Drawing No. 23402-BTL-GA-XX-DR-CE-00005
Drawn: AZ	Scale at A1: 1:500	Rev: P01.05
Approved: RC	Date: 15/05/2024	
Checked: RC		

File Name: R323 Projects\23402 - Tallaght to Clondalkin Cycle Scheme\2D Drawing\Detailed Design\23402-BTL-GA-XX-DR-CE-00005\_General\_Arrangement.dwg



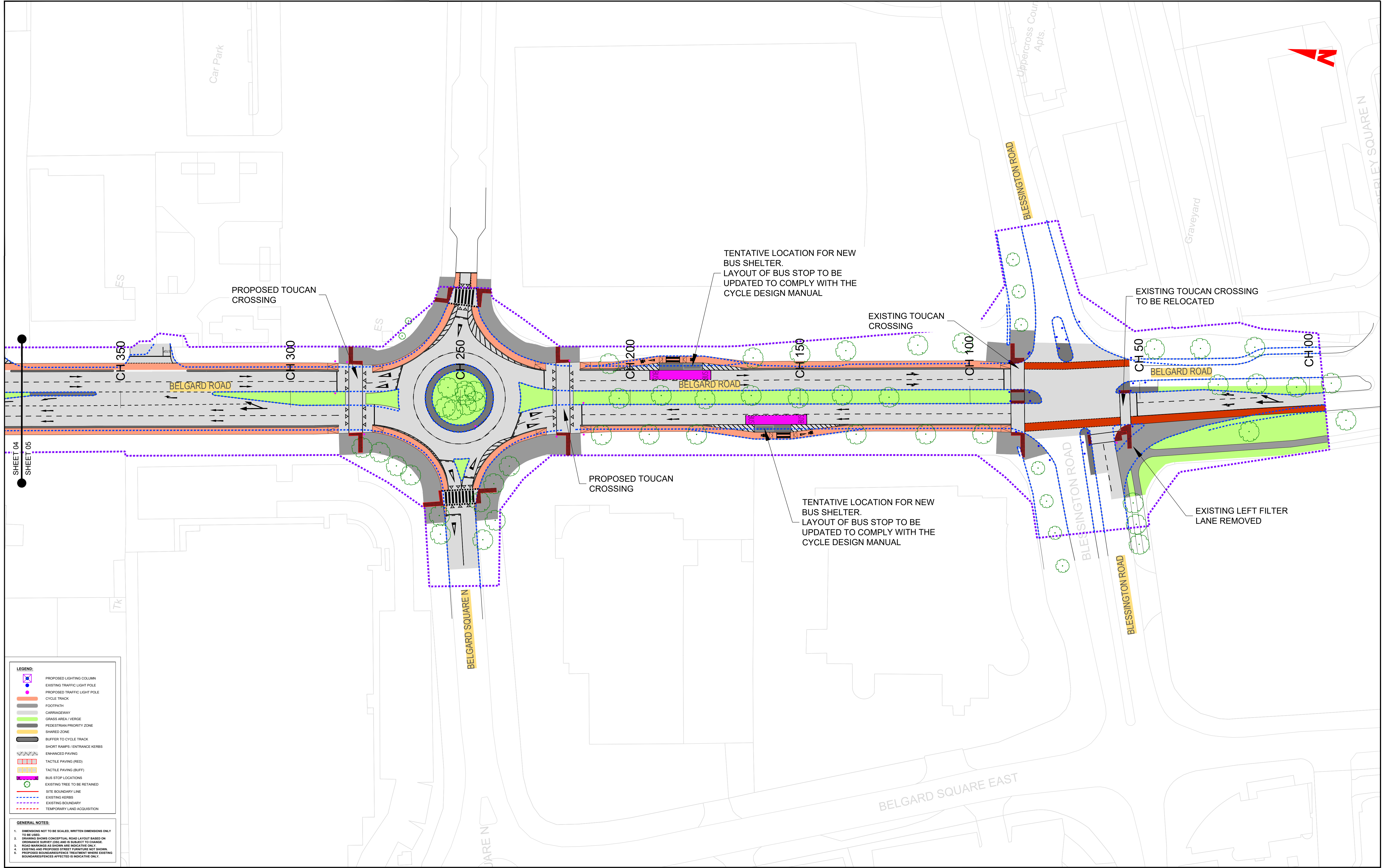

**LEGEND:**

- PROPOSED LIGHTING COLUMN
- EXISTING TRAFFIC LIGHT POLE
- PROPOSED TRAFFIC LIGHT POLE
- CYCLE TRACK
- FOOTPATH
- CARRAGEWAY
- GRASS AREA / VERGE
- PEDESTRIAN PRIORITY ZONE
- SHARED ZONE
- BUFFER TO CYCLE TRACK
- SHORT RAMP / ENTRANCE KERBS
- ENHANCED PAVING
- TACTILE PAVING (RED)
- TACTILE PAVING (BUFF)
- BUS STOP LOCATIONS
- EXISTING TREE TO BE RETAINED
- SITE BOUNDARY LINE
- EXISTING KERBS
- EXISTING BOUNDARY
- TEMPORARY LAND ACQUISITION

**GENERAL NOTES:**

1. DIMENSIONS NOT TO BE SCALED. WRITTEN DIMENSIONS ONLY TO BE USED.
2. DRAWING SHOWS CONCEPTUAL ROAD LAYOUT BASED ON ORDNANCE SURVEY DATA AND IS SUBJECT TO CHANGE.
3. ROAD MARKINGS AS SHOWN ARE INDICATIVE ONLY.
4. EXISTING AND PROPOSED STREET FURNITURE NOT SHOWN.
5. PROPOSED ROUNDABOUT TREATMENT INSIDE EXISTING BOUNDARIES/VERGES AFFECTED IS INDICATIVE ONLY.

ORDNANCE SURVEY IRELAND LICENCE  
No CYAL50276885  
© ORDNANCE SURVEY IRELAND  
GOVERNMENT OF IRELAND

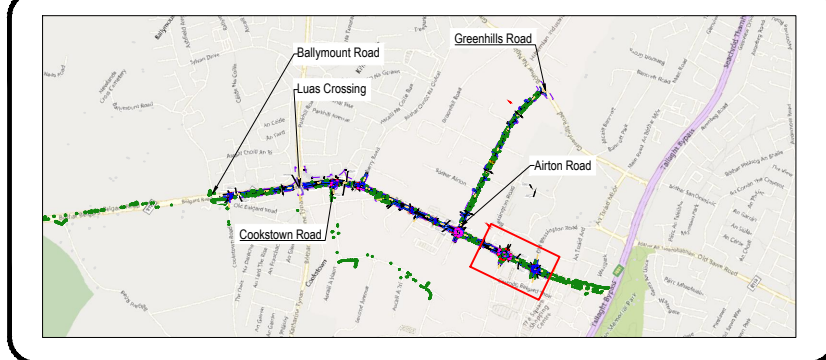

**BARRY & PARTNERS**  
Dublin | Cork | Castlebar  
info@jbarry.ie

Classon House  
Dundrum Business Park,  
Dundrum Road,  
Dublin 14,  
Ireland

Phone: +353 1 485 1400  
Email: info@jbarry.ie

Notes  
DO NOT SCALE, use figured dimensions only.  
All levels are referred to Ordnance Survey Datum, Malin Head.  
This drawing is the property of the Transport Infrastructure Ireland, Parkgate Business Centre, Parkgate Street, Dublin 8, Ireland. It is a confidential document and must not be copied, used, or its contents divulged without prior written consent. This document should not be relied on or used in circumstances other than those for which it was originally prepared. Barry Transportation accepts no responsibility for this document to any other party other than the party by whom it was commissioned.

Rev.	Date	Drawn	Description	Chk'd	Appr.
P01	15/05/2024	AZ	Detailed Design	RC	RC

Project Title: Tallaght to Clondalkin Cycle Scheme  
Drawing Title: General Arrangement  
Belgard Rd. Square Roundabout to Cookstown Rd. / Belgard Rd. Junction  
Sheet 05 of 08

Status: S0

Designed: KS	File Name: 23402	Drawing No.	Rev:
Drawn: AZ	Scale at A1: 1:500	23402-BTL-GA-XX-DR-CE-00005	P01.05
Approved: RC	Date: 15/05/2024		
Checked: RC			

File Name: RC23 Projects\23402 - Tallaght to Clondalkin Cycle Scheme\2D Drawing\Detailed Design\23402-BTL-GA-XX-DR-CE-00005\_General\_Arrangement.dwg



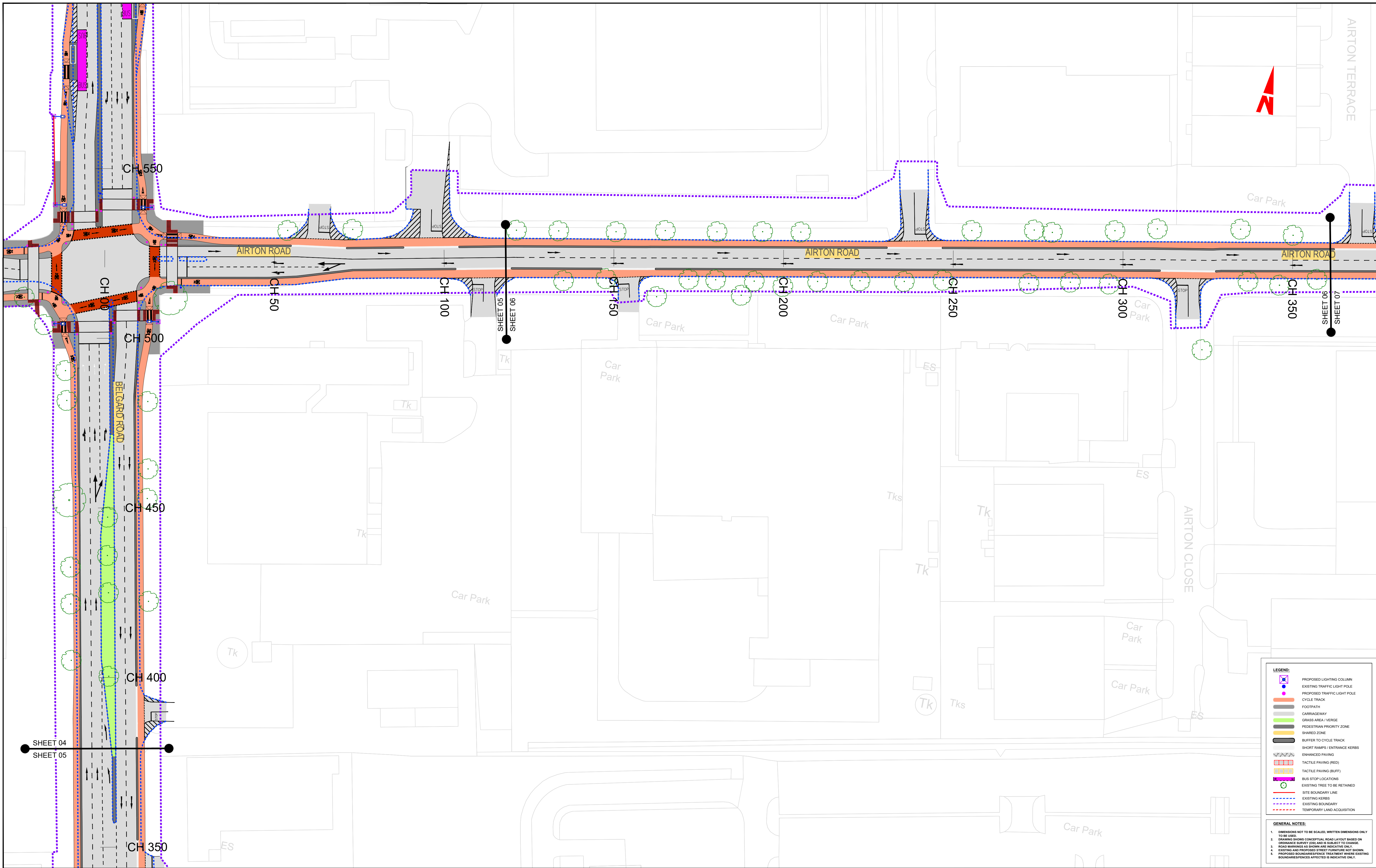

**LEGEND:**

- PROPOSED LIGHTING COLUMN
- EXISTING TRAFFIC LIGHT POLE
- PROPOSED TRAFFIC LIGHT POLE
- CYCLE TRACK
- FOOTPATH
- CARRAGEWAY
- GRASS AREA / VERGE
- PEDESTRIAN PRIORITY ZONE
- SHARED ZONE
- BUFFER TO CYCLE TRACK
- SHORT RAMP / ENTRANCE KERBS
- ENHANCED PAVING
- TACTILE PAVING (RED)
- TACTILE PAVING (BUFF)
- BUS STOP LOCATIONS
- EXISTING TREE TO BE RETAINED
- SITE BOUNDARY LINE
- EXISTING KERBS
- EXISTING BOUNDARY
- TEMPORARY LAND ACQUISITION

**GENERAL NOTES:**

1. DIMENSIONS NOT TO BE SCALED. WRITTEN DIMENSIONS ONLY TO BE USED.
2. DRAWING SHOWS CONCEPTUAL ROAD LAYOUT BASED ON ORDNANCE SURVEY DATA AND IS SUBJECT TO CHANGE.
3. ROAD MARKINGS AS SHOWN ARE INDICATIVE ONLY.
4. EXISTING AND PROPOSED STREET FURNITURE NOT SHOWN.
5. PROPOSED ROADSIDE FENCE TREATMENT WHERE EXISTING BOUNDARIES AFFECTED IS INDICATIVE ONLY.

ORDNANCE SURVEY IRELAND LICENCE  
No CYAL50276885  
© ORDNANCE SURVEY IRELAND  
GOVERNMENT OF IRELAND

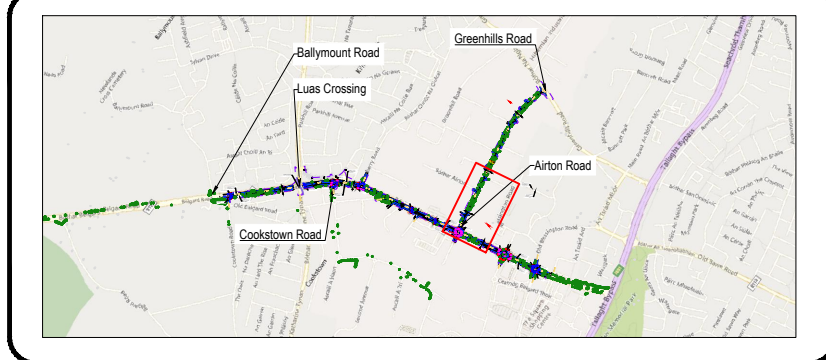

Classon House  
Dundrum Business Park,  
Dundrum Road,  
Dublin 14,  
Ireland  
Phone: +353 1 485 1400  
Email: info@jbarry.ie

Notes  
DO NOT SCALE, use figured dimensions only.  
All levels are referred to Ordnance Survey Datum, Malin Head.  
This drawing is the property of the Transport Infrastructure Ireland, Parkgate Business Centre, Parkgate Street, Dublin 8, Ireland. It is a confidential document and must not be copied, used, or its contents divulged without prior written consent. This document should not be relied on or used in circumstances other than those for which it was originally prepared. Barry Transportation accepts no responsibility for this document to any other party other than the party by whom it was commissioned.

Rev.	Date	Drawn	Description	Chk'd	Appr.
P01	15/05/2024	AZ	Detailed Design	RC	RC

Project Title: Tallaght to Clondalkin Cycle Scheme		Status: S0	
Drawing Title: General Arrangement Belgard Rd. Square Roundabout to Cookstown Rd. / Belgard Rd. Junction Sheet 06 of 08		Drawing No. 23402-BTL-GA-XX-DR-CE-00005	
Designed: KS	File Name: 23402	Drawn: AZ	Scale at A1: 1:500
Approved: RC	Date: 15/05/2024	Checked: RC	Rev: P01.05

File Name: RC23 Projects\23402 - Tallaght to Clondalkin Cycle Scheme\2D Drawing\Detailed Design\23402-BTL-GA-XX-DR-CE-00005\_General\_Arrangement.dwg



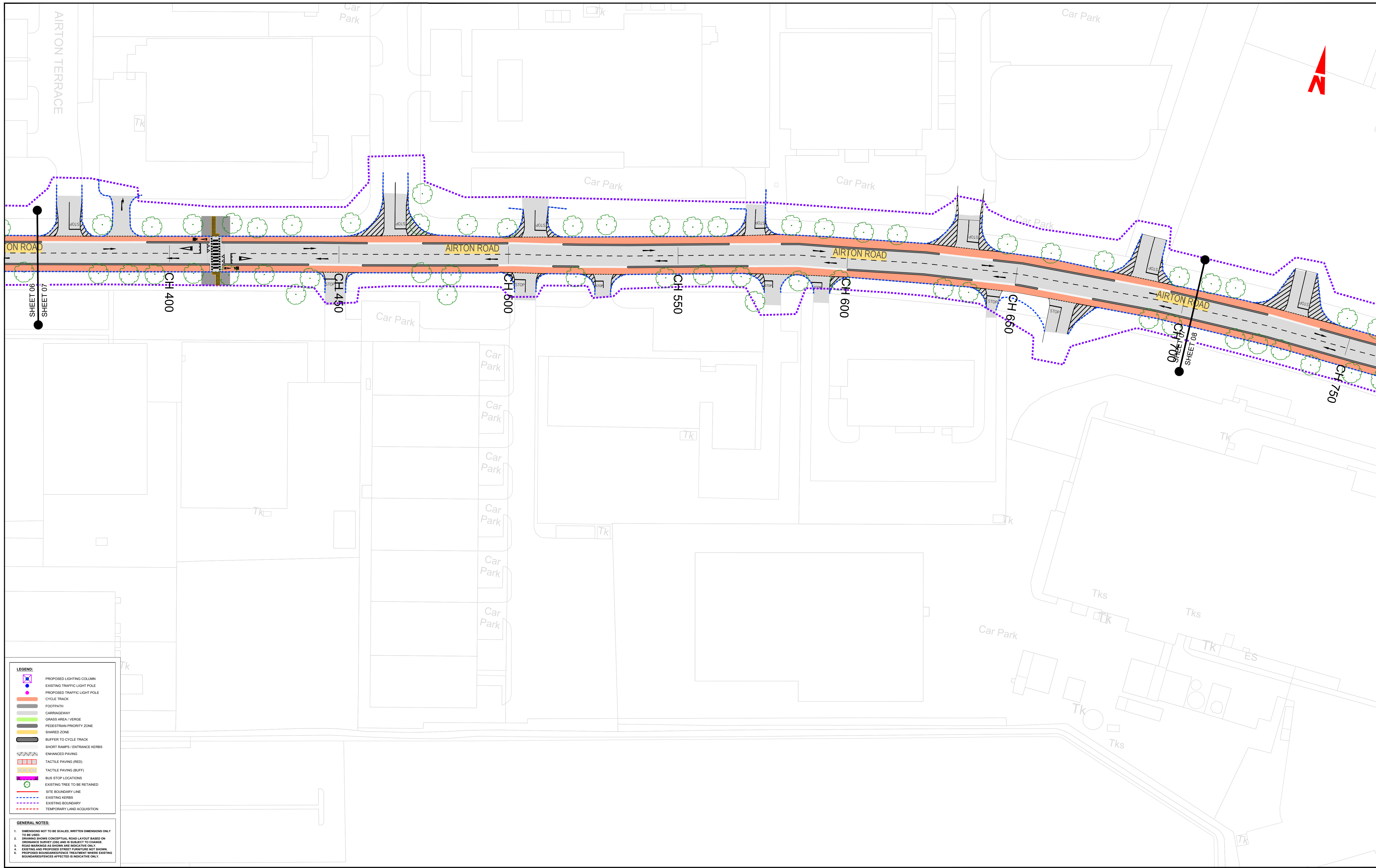

**LEGEND:**

- PROPOSED LIGHTING COLUMN
- EXISTING TRAFFIC LIGHT POLE
- PROPOSED TRAFFIC LIGHT POLE
- CYCLE TRACK
- FOOTPATH
- CARRAGEEWAY
- GRASS AREA / VERGE
- PEDESTRIAN PRIORITY ZONE
- SHARED ZONE
- BUFFER TO CYCLE TRACK
- SHORT RAMP / ENTRANCE KERBS
- ENHANCED PAVING
- TACTILE PAVING (RED)
- TACTILE PAVING (BUFF)
- BUS STOP LOCATIONS
- EXISTING TREE TO BE RETAINED
- SITE BOUNDARY LINE
- EXISTING KERBS
- EXISTING BOUNDARY
- TEMPORARY LAND ACQUISITION

**GENERAL NOTES:**

1. DIMENSIONS NOT TO BE SCALED. WRITTEN DIMENSIONS ONLY TO BE USED.
2. DRAWING SHOWS CONCEPTUAL ROAD LAYOUT BASED ON ORDNANCE SURVEY CHS AND IS SUBJECT TO CHANGE.
3. ROAD MARKINGS AS SHOWN ARE INDICATIVE ONLY.
4. EXISTING AND PROPOSED STREET FURNITURE NOT SHOWN.
5. PROPOSED ROUNDABOUTS/TREATMENT INSIDE EXISTING BOUNDARIES/PERMITS AFFECTED IS INDICATIVE ONLY.

ORDNANCE SURVEY IRELAND LICENCE  
No CYAL50276885  
© ORDNANCE SURVEY IRELAND  
GOVERNMENT OF IRELAND

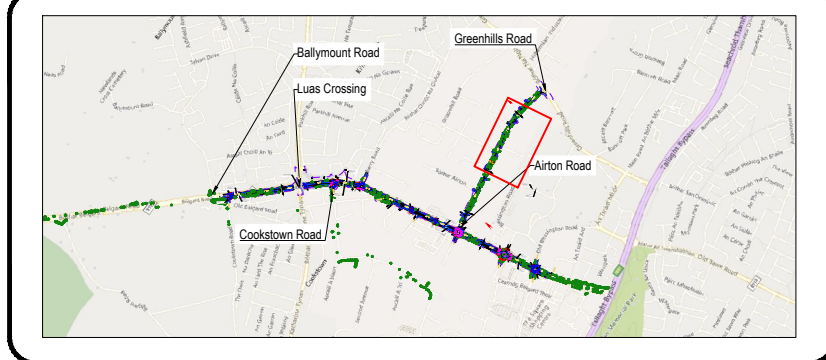

**BARRY & PARTNERS**  
**egis**  
 Dublin | Cork | Castlebar  
 info@jbarry.ie

Classon House  
Dundrum Business Park,  
Dundrum Road,  
Dublin 14,  
Ireland

Phone: +353 1 485 1400  
Email: info@jbarry.ie

Notes  
DO NOT SCALE, use figured dimensions only.  
All levels are referred to Ordnance Survey Datum, Malin Head.  
This drawing is the property of the Transport Infrastructure Ireland, Parkgate Business Centre, Parkgate Street, Dublin 8, Ireland. It is a confidential document and must not be copied, used, or its contents divulged without prior written consent. This document should not be relied on or used in circumstances other than those for which it was originally prepared. Barry Transportation accepts no responsibility for this document to any other party other than the party by whom it was commissioned.

Rev.	Date	Drawn	Description	Chk'd	Appr.
P01	15/05/2024	AZ	Detailed Design	RC	RC

Project Title: Tallaght to Clondalkin Cycle Scheme		Status: S0
Drawing Title: General Arrangement Belgard Rd. Square Roundabout To Cookstown Rd. / Belgard Rd. Junction		Sheet 07 of 08
Designed: KS	File Name: 23402	Drawing No. 23402-BTL-GA-XX-DR-CE-00005
Drawn: AZ	Scale at A1: 1:500	Rev: P01.05
Approved: RC	Date: 15/05/2024	
Checked: RC		

File Name: R323 Projects\23402 - Tallaght to Clondalkin Cycle Scheme\2D Drawing\Detailed Design\23402-BTL-GA-XX-DR-CE-00005\_General\_Arrangement.dwg





**LEGEND:**

- PROPOSED LIGHTING COLUMN
- EXISTING TRAFFIC LIGHT POLE
- PROPOSED TRAFFIC LIGHT POLE
- CYCLE TRACK
- FOOTPATH
- CARRAGEEWAY
- GRASS AREA / VERGE
- PEDESTRIAN PRIORITY ZONE
- SHARED ZONE
- BUFFER TO CYCLE TRACK
- SHORT RAMP / ENTRANCE KERBS
- ENHANCED PAVING
- TACTILE PAVING (RED)
- TACTILE PAVING (BUFF)
- BUS STOP LOCATIONS
- EXISTING TREE TO BE RETAINED
- SITE BOUNDARY LINE
- EXISTING KERBS
- EXISTING BOUNDARY
- TEMPORARY LAND ACQUISITION

- GENERAL NOTES:**
1. DIMENSIONS NOT TO BE SCALED. WRITTEN DIMENSIONS ONLY TO BE USED.
  2. DRAWING SHOWS CONCEPTUAL ROAD LAYOUT BASED ON ORDNANCE SURVEY DATA AND IS SUBJECT TO CHANGE.
  3. ROAD MARKINGS AS SHOWN ARE INDICATIVE ONLY.
  4. EXISTING AND PROPOSED STREET FURNITURE NOT SHOWN.
  5. PROPOSED BOUNDARY TREATMENT WHERE EXISTING BOUNDARIES AFFECTED IS INDICATIVE ONLY.

ORDNANCE SURVEY IRELAND LICENCE  
No CYAL50276885  
© ORDNANCE SURVEY IRELAND  
GOVERNMENT OF IRELAND

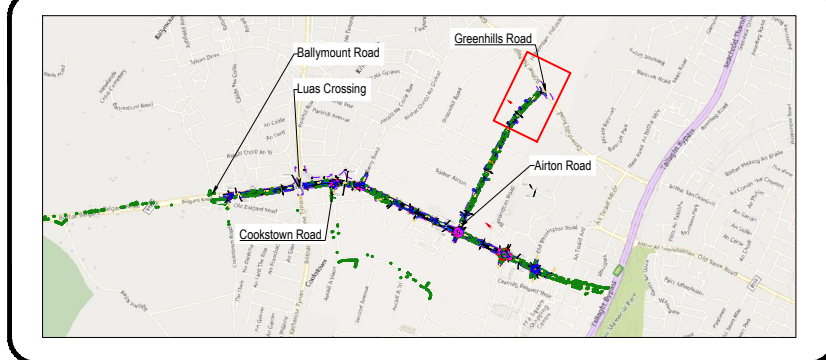

Classon House  
Dundrum Business Park,  
Dundrum Road,  
Dublin 14,  
Ireland  
  
Phone: +353 1 485 1400  
Email: info@jbarry.ie

Notes  
DO NOT SCALE, use figured dimensions only.  
All levels are referred to Ordnance Survey Datum, Malin Head.  
This drawing is the property of the Transport Infrastructure Ireland, Parkgate Business Centre, Parkgate Street, Dublin 8, Ireland. It is a confidential document and must not be copied, used, or its contents divulged without prior written consent. This document should not be relied on or used in circumstances other than those for which it was originally prepared. Barry Transportation accepts no responsibility for this document to any other party other than the party by whom it was commissioned.

Rev.	Date	Drawn	Description	Chk'd	Appr.
P01	15/05/2024	AZ	Detailed Design	RC	RC

Project Title: Tallaght to Clondalkin Cycle Scheme		Status: S0
Drawing Title: General Arrangement Belgard Rd. Square Roundabout To Cookstown Rd. / Belgard Rd. Junction Sheet 08 of 08		
Designed: KS	File Name: 23402	Drawing No.
Drawn: AZ	Scale at A1: 1:500	23402-BTL-GA-XX-DR-CE-00005
Approved: RC	Date: 15/05/2024	Rev: P01.05
Checked: RC		