

LEGEND

-  To be Demolished
-  Site Boundary

EXISTING MATERIALS:

1. Existing stone façade - Render finish
2. Existing slate roof cladding
3. Timber frame glazed unit
4. Existing metal roof cladding
5. Existing façade metal cladding sheet
6. Existing concrete wall
7. Existing chimney
8. Existing asbestos roof to be removed and replaced

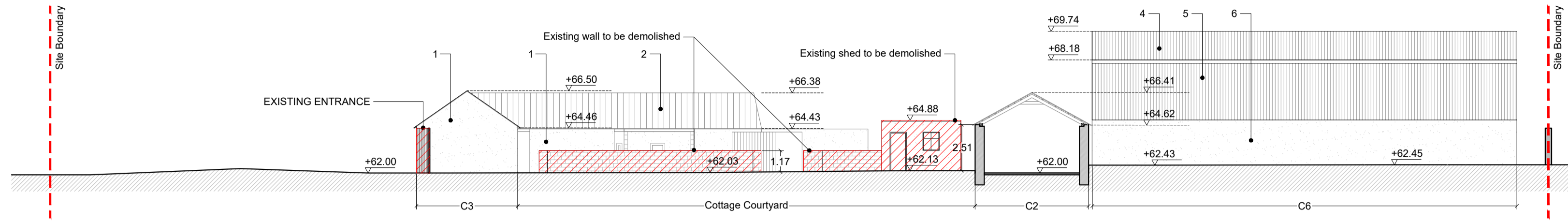

Section AA
Scale 1:200

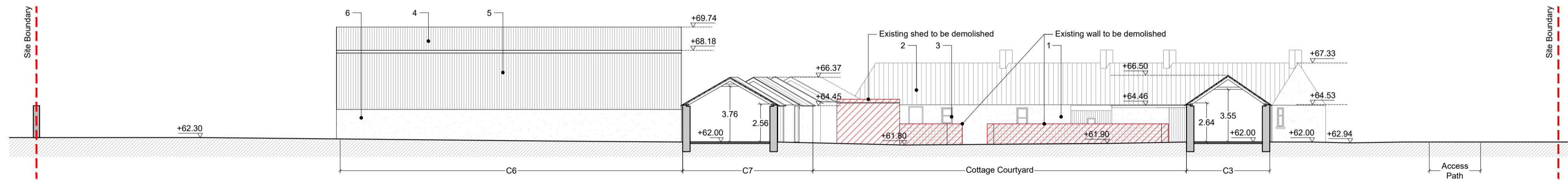

Section BB
Scale 1:200

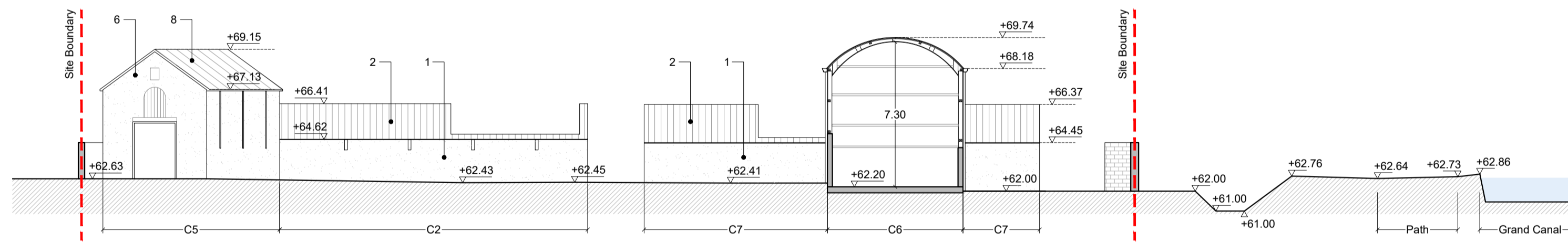

Section CC
Scale 1:200

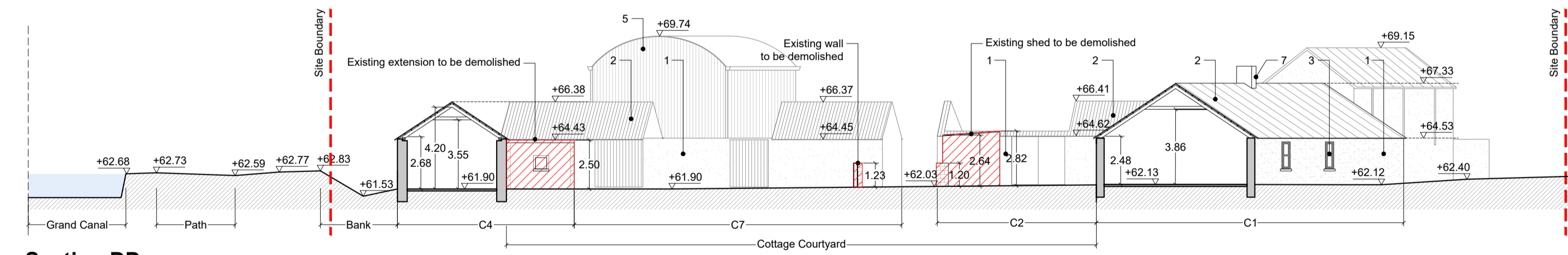

Section DD
Scale 1:200

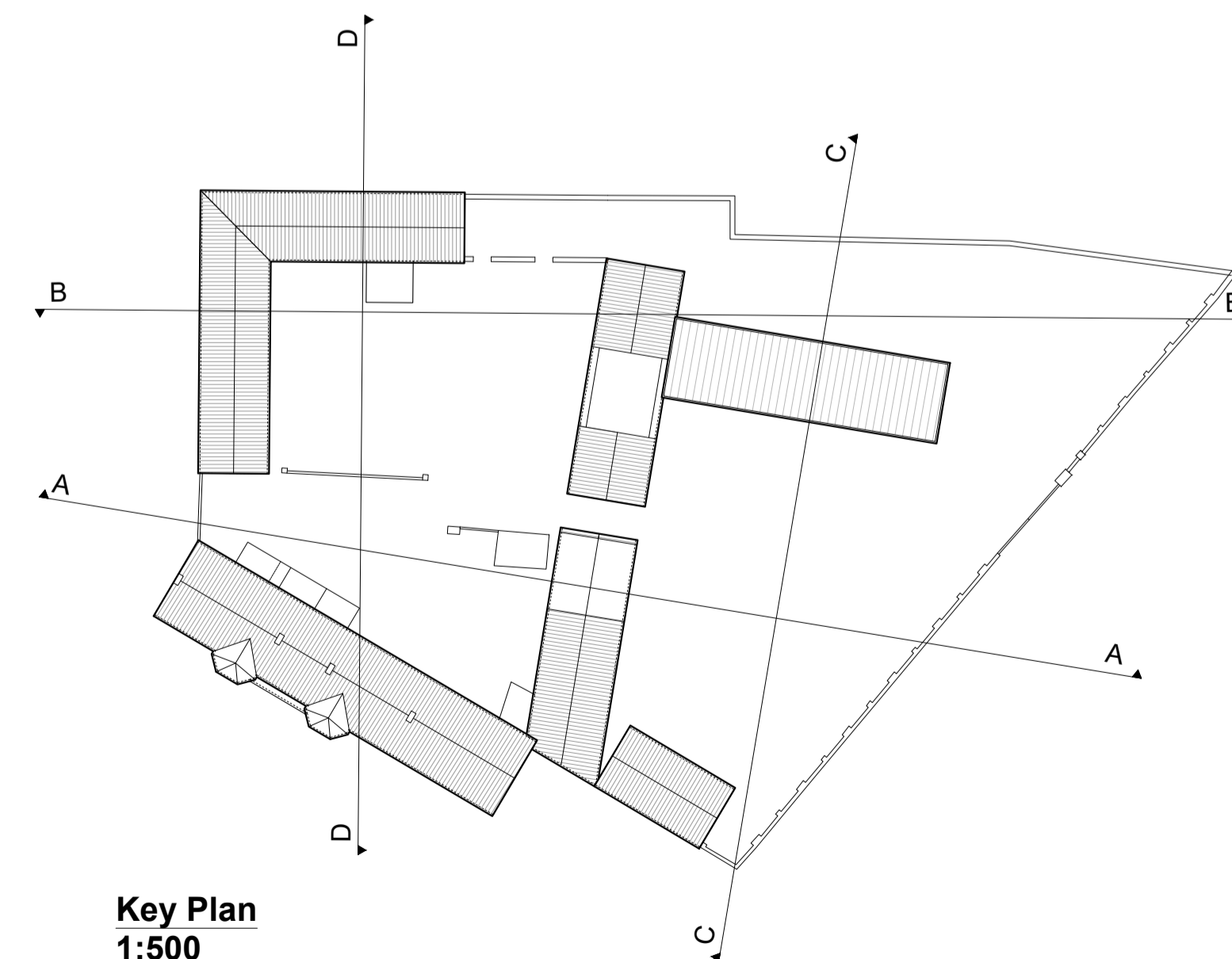

Key Plan
1:500

Rev.	Date	Description	By

SFA42
ARCHITECTS

Balllease North, Donabate
DUBLIN K36 HP22 Ireland
T: +353 1 8436 937 stephen@sfa42.ie

Katrina Västra Kyrkogata 8
116 25 STOCKHOLM Sweden
T: +46 738 42 46 67 johan@sfa42.ie

www.sfa42.ie

Client:
SOUTH DUBLIN COUNTY COUNCIL

Project:
Grange Cottage

Drawing no.
E-005

Drawing Title:
Existing Context Elevations

Drawing Status:
PLANNING APPLICATION

Drawn by: ML Checked by: SF Approved by: SF

Scale: 1:200 @ A1 25/07/2023
1:400 @ A3