

LEGEND

- - - Site Boundary
- - - Proposed Extension

PROPOSED MATERIALS:

1. Renovated stone façade - Render finish
2. New slate roof cladding
3. Timber frame glazed unit
4. Timber shutter
5. New insulated metal roof cladding
6. Aluminium frame glazed Unit
7. Existing façade metal cladding sheet
8. Existing concrete wall
9. Existing stone façade render finish to be painted (Colour IBC)
10. Existing slate roof
11. Existing chimney
12. Proposed Rooflights

PROPOSED BUILDING USE:

- C1 Creche
- C2 Shop
- C3 Restaurant - Cafe
- C4 Restaurant - Cafe
- C5 Boathouse
- C6 Artists Studio
- C7 Event Space

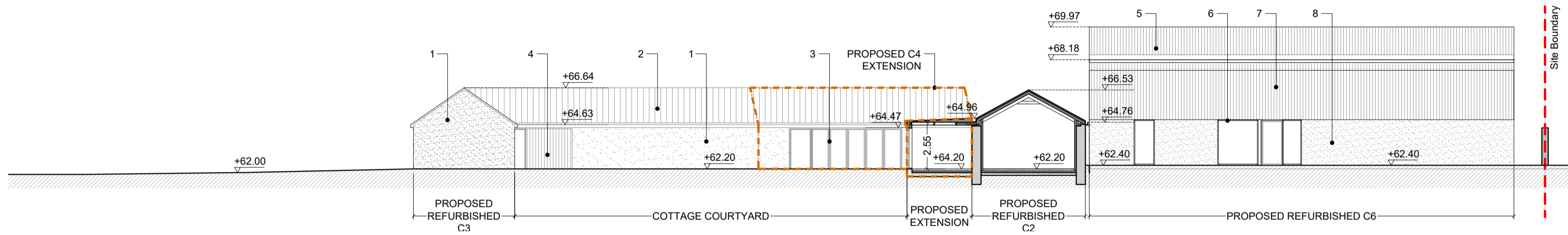

Section AA
Scale 1:200

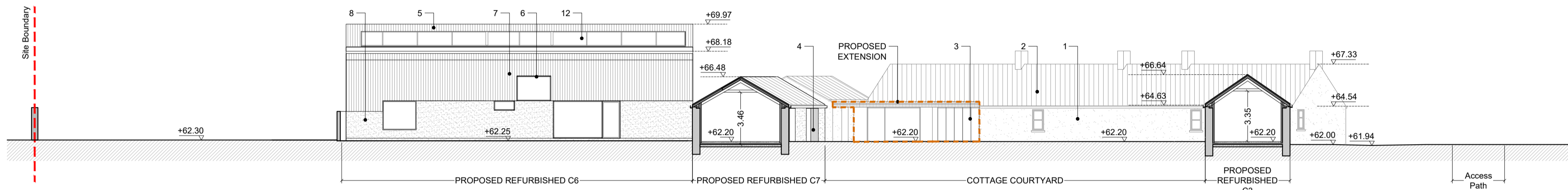

Section BB
Scale 1:200

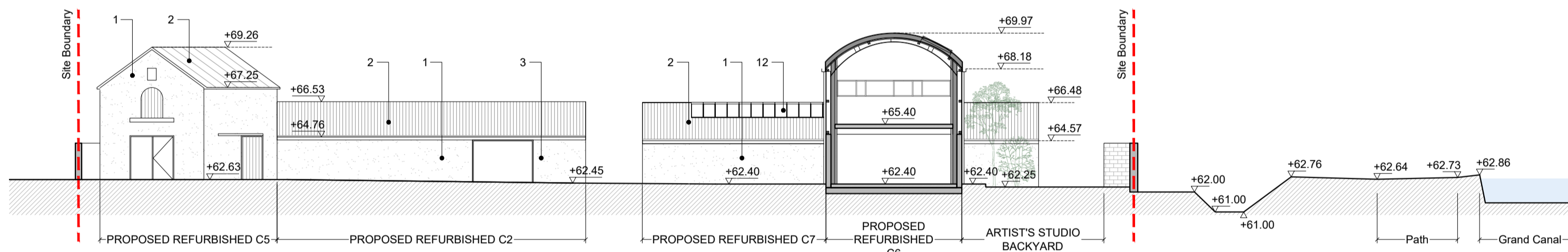

Section CC
Scale 1:200

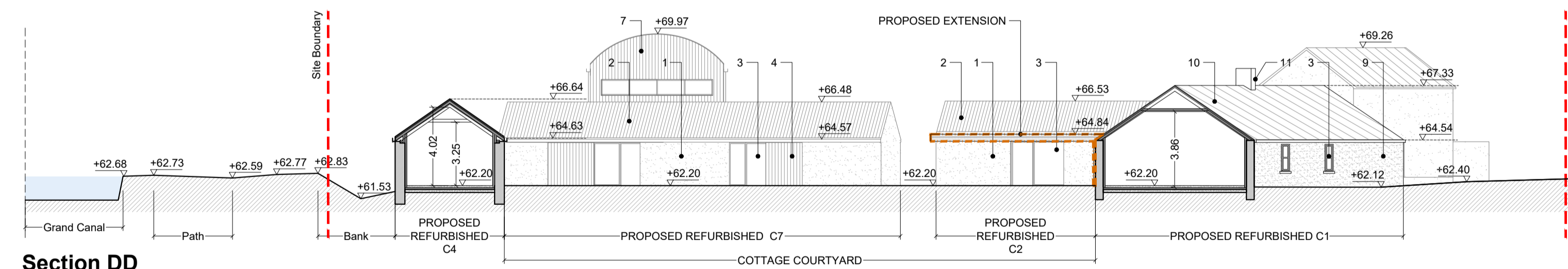

Section DD
Scale 1:200

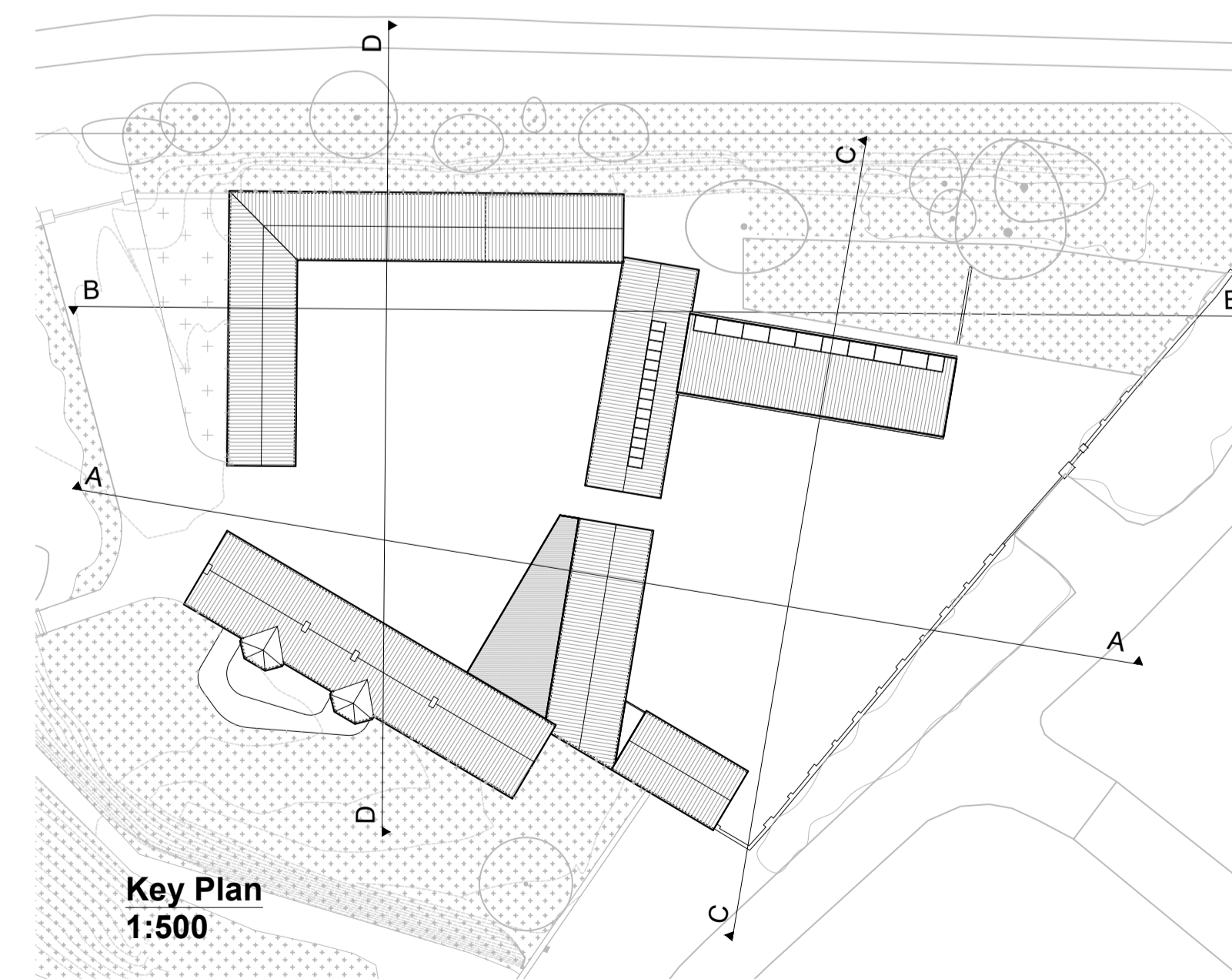

Rev.	Date	Description	By

SFA42
ARCHITECTS

Ballinacree North, Donabate
DUBLIN K36 HP22 Ireland
T: +353 1 8436 937 stephen@sfa42.ie
Katarina Vasstra Kyrkogata 8
116 25 STOCKHOLM Sweden
T: +46 738 42 46 67 johan@sfa42.ie
www.sfa42.ie

Client:
SOUTH DUBLIN COUNTY COUNCIL
Project:
Grange Cottage

Drawing no.
A-201
Drawing Title:
Proposed Context Elevations

Drawing Status:
PLANNING APPLICATION
Drawn by: ML Checked by: SF Approved by: SF
Scale: 1:200 @ A1 Date: 25/07/2023
1:400 @ A3