

© COPYRIGHT OF THIS DRAWING IS RESERVED BY DBFL CONSULTING ENGINEERS. NO PART SHALL BE REPRODUCED OR TRANSMITTED WITHOUT THEIR WRITTEN PERMISSION.

NO CHANGES OF WHATSOEVER NATURE ARE TO BE MADE TO ANY DETAILS SET OUT OR CONTAINED IN ANY DBFL SPECIFICATIONS OR DRAWINGS UNLESS THE EXPRESS CONSENT HAS BEEN OBTAINED IN ADVANCE, IN WRITING, FROM DBFL.

- NOTES:
1. ALL WORKS TO BE CONSTRUCTED IN ACCORDANCE WITH THE TII SPECIFICATION FOR ROAD WORKS UNLESS OVERRIDDEN BY LOCAL OVERSEEING AUTHORITY'S STANDARDS
  2. ALL ROAD MARKINGS & SIGNS SHALL COMPLY FULLY WITH THE TRAFFIC SIGNS MANUAL PUBLISHED BY THE DEPARTMENT OF TRANSPORT, NOVEMBER 2015.
  3. SIGNS & MARKINGS: CONTRACTOR TO CONFIRM PRECISE SETTING OUT WITH EMPLOYERS REPRESENTATIVE PRIOR TO COMPLETION. ALL SIGNS TO BE MOUNTED ON 15mm GALVANISED STEEL POSTS WITH COLOURED SLEEVES U.N.O. TO SPECIFICATION AND IN ACCORDANCE WITH THE TRAFFIC SIGNS MANUAL MOUNTING HEIGHT TO BOTTOM OF SIGN = 2.5m U.N.O.
  4. ALL TRAFFIC MANAGEMENT TO COMPLY FULLY WITH THE PROVISIONS OF CHAPTER 8 OF THE TRAFFIC SIGNS MANUAL.
  5. ALL CO-ORDINATES ARE TO IRISH TRANSVERSE MERCATOR. ALL LEVELS ARE TO ORDNANCE DATUM AND ARE IN METRES.
  6. ALL STREET FURNITURE TO BE TAKEN UP AND SET ASIDE FOR RE-USE. PROPOSED STREET FURNITURE TO BE RETROFITTED BY OTHERS.
  7. ALL EXISTING SIGNS (INCLUDING POLES) AND MARKINGS TO BE TAKEN UP OR COVERED AND TEMPORARY MEASURES APPLIED IN ACCORDANCE WITH CONTRACTORS TRAFFIC MANAGEMENT PLAN. THE CONTRACTOR MAY USE EXISTING SIGNAGE AS PART OF THEIR TRAFFIC MANAGEMENT PLAN.
  8. ALL EXISTING CHAMBERS AND ACCESS POINTS TO REMAIN CLEAR OF OBSTRUCTION THROUGHOUT WORKS. CHAMBERS SHALL BE REBUILT/RETAINED IN POSITION IDENTIFIED ON FINISHING WORKS DRAWING.
  9. ALL PEDESTRIAN, CYCLE AND VEHICULAR ROUTES MUST BE RETAINED IN ACCORDANCE WITH APPROVED TRAFFIC MANAGEMENT PLAN.
  10. ALL MATERIALS TO BE DISPOSED OFF SITE SHALL BE TAKEN TO A LICENSED FACILITY APPROVED BY THE LOCAL OVERSEEING AUTHORITY.
  11. THE CONTRACTOR MUST LIAISE DIRECTLY WITH LOCAL AUTHORITY DEPARTMENTS AS DIRECTED IN THE WORKS REQUIREMENTS.
  12. ALL VEHICULAR & PEDESTRIAN, CYCLE & PRIVATE ACCESS ROUTES WITHIN AND SURROUNDING THE WORKS EXTENTS MUST BE MAINTAINED THROUGHOUT THE WORKS IN ACCORDANCE WITH THE CONTRACTORS APPROVED TEMPORARY TRAFFIC & OPERATIONS MANAGEMENT PLAN.

ORDNANCE SURVEY LICENCE  
No CYAL50276885  
© ORDNANCE SURVEY IRELAND  
GOVERNMENT OF IRELAND

rev	date	description	GMC	PLY
0	17-11-23	For Planning		

STATUS CODES  
purpose acceptance  
P3 - PLANNING PERMISSION S - ISSUED

**DBFL Consulting Engineers**  
Civil, Structural & Transportation Engineering  
www.dbfl.ie

DUBLIN OFFICE: Ormond House, Upper Ormond Quay, Dublin 1, D07 W704  
PHONE: +353 1 400 4000  
DUBLIN OFFICE: 14 South Mall, Co. Wick, T12 CT91  
PHONE: +353 21 2034538  
WATERFORD OFFICE: Suite 10 The Atrium, Maritime Gate, Canada Street, Waterford, X91 W028  
PHONE: +353 51 309 500  
GALWAY OFFICE: Coppen House, 7 Eyre Square, Galway, H91 YN26  
PHONE: +353 91 52 52 89

SCHOOL SITE AT KILCARBERRY

drawing title  
PROPOSED ROADS LAYOUT

client  
SOUTH DUBLIN COUNTY COUNCIL  
(SDCC)

designed by PLY author GMC scale 1:500 sheet size A1  
drawing no. 230026-X-04-200-DTM-DR-DBFL-CE-1201 revision 0



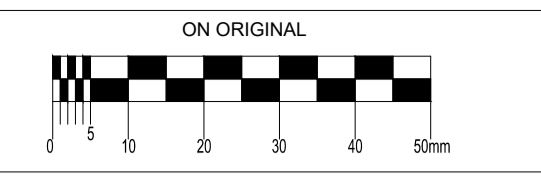

© COPYRIGHT OF THIS DRAWING IS RESERVED BY DBFL CONSULTING ENGINEERS. NO PART SHALL BE REPRODUCED OR TRANSMITTED WITHOUT THEIR WRITTEN PERMISSION.

NO CHANGES OF WHATSOEVER NATURE ARE TO BE MADE TO ANY DETAILS SET OUT OR CONTAINED IN ANY DBFL SPECIFICATIONS OR DRAWINGS UNLESS THE EXPRESS CONSENT HAS BEEN OBTAINED IN ADVANCE, IN WRITING, FROM DBFL.

- NOTES:
- ALL WORKS TO BE CONSTRUCTED IN ACCORDANCE WITH THE TII SPECIFICATION FOR ROAD WORKS UNLESS OVERRIDDEN BY LOCAL OVERSEEING AUTHORITY'S STANDARDS
  - ALL ROAD MARKINGS & SIGNS SHALL COMPLY FULLY WITH THE TRAFFIC SIGNS MANUAL PUBLISHED BY THE DEPARTMENT OF TRANSPORT, NOVEMBER 2015.
  - SIGNS & MARKINGS: CONTRACTOR TO CONFIRM PRECISE SETTING OUT WITH EMPLOYERS REPRESENTATIVE PRIOR TO COMPLETION. ALL SIGNS TO BE MOUNTED ON 50mm GALVANISED STEEL POSTS WITH COLOURED SLEEVES U.N.O. TO SPECIFICATION AND IN ACCORDANCE WITH THE TRAFFIC SIGNS MANUAL MOUNTING HEIGHT TO BOTTOM OF SIGN = 2.5m U.N.O.
  - ALL TRAFFIC MANAGEMENT TO COMPLY FULLY WITH THE PROVISIONS OF CHAPTER 8 OF THE TRAFFIC SIGNS MANUAL.
  - ALL CO-ORDINATES ARE TO IRISH TRANSVERSE MERCATOR. ALL LEVELS ARE TO ORDNANCE DATUM AND ARE IN METRES.
  - ALL STREET FURNITURE TO BE TAKEN UP AND SET ASIDE FOR RE-USE. PROPOSED STREET FURNITURE TO BE RETROFITTED BY OTHERS.
  - ALL EXISTING SIGNS (INCLUDING POLES) AND MARKINGS TO BE TAKEN UP OR COVERED AND TEMPORARY MEASURES APPLIED IN ACCORDANCE WITH CONTRACTORS TRAFFIC MANAGEMENT PLAN. THE CONTRACTOR MAY USE EXISTING SIGNAGE AS PART OF THEIR TRAFFIC MANAGEMENT PLAN.
  - ALL EXISTING CHAMBERS AND ACCESS POINTS TO REMAIN CLEAR OF OBSTRUCTION THROUGHOUT WORKS. CHAMBERS SHALL BE REBUILT/RETAINED IN POSITION IDENTIFIED ON FINISHING WORKS DRAWING.
  - ALL PEDESTRIAN, CYCLE AND VEHICULAR ROUTES MUST BE RETAINED IN ACCORDANCE WITH APPROVED TRAFFIC MANAGEMENT PLAN.
  - ALL MATERIALS TO BE DISPOSED OFF SITE SHALL BE TAKEN TO A LICENSED FACILITY APPROVED BY THE LOCAL OVERSEEING AUTHORITY.
  - THE CONTRACTOR MUST LIAISE DIRECTLY WITH LOCAL AUTHORITY DEPARTMENTS AS DIRECTED IN THE WORKS REQUIREMENTS.
  - ALL VEHICULAR & PEDESTRIAN, CYCLE & PRIVATE ACCESS ROUTES WITHIN AND SURROUNDING THE WORKS EXTENTS MUST BE MAINTAINED THROUGHOUT THE WORKS IN ACCORDANCE WITH THE CONTRACTORS APPROVED TEMPORARY TRAFFIC & OPERATIONS MANAGEMENT PLAN.

EXISTING NANGOR ROAD

PRIMARY LOCAL HOMEZONE ACCESS



ORDNANCE SURVEY IRELAND LICENCE  
No CYAL50276885  
© ORDNANCE SURVEY IRELAND  
GOVERNMENT OF IRELAND

0	17-11-23	For Planning	GMC	PLY
rev	date	description	by	chkd.
purpose			acceptance	
P3 - PLANNING PERMISSION			S - ISSUED	

**DBFL Consulting Engineers**  
Civil, Structural & Transportation Engineering  
www.dbfl.ie

DUBLIN OFFICE: Ormond House, Upper Ormond Quay, Dublin 7, D07 W074  
PHONE: +353 1 400 4000  
CORC OFFICE: 14 South Mall, Cork, T12 CT91  
PHONE: +353 21 2034538

WATERFORD OFFICE: Suite 10 The Atrium, Maritime Gate, Canada Street, Waterford, X91 W028  
PHONE: +353 51 309 500

GALWAY OFFICE: Copon House, 7 Eyre Square, Galway, H91 YH3C  
PHONE: +353 91 20 20 00

**SCHOOL SITE AT KILCARRBERRY**

drawing title  
**ROAD HIERARCHY AND LINKAGES**

client  
**SOUTH DUBLIN COUNTY COUNCIL (SDCC)**

designed by  
PLY

author  
GMC

scale  
1:500

sheet size  
A1

revision  
drawing no.  
230026-X-04-200-DTM-DR-DBFL-CE-1211

0



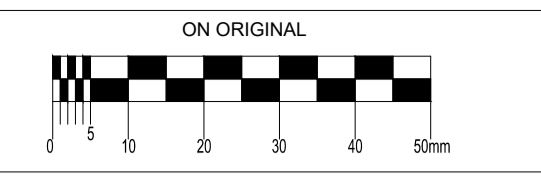

© COPYRIGHT OF THIS DRAWING IS RESERVED BY DBFL CONSULTING ENGINEERS. NO PART SHALL BE REPRODUCED OR TRANSMITTED WITHOUT THEIR WRITTEN PERMISSION.

NO CHANGES OF WHATSOEVER NATURE ARE TO BE MADE TO ANY DETAILS SET OUT OR CONTAINED IN ANY DBFL SPECIFICATIONS OR DRAWINGS UNLESS THE EXPRESS CONSENT HAS BEEN OBTAINED IN ADVANCE, IN WRITING, FROM DBFL.

- NOTES:
- ALL WORKS TO BE CONSTRUCTED IN ACCORDANCE WITH THE TII SPECIFICATION FOR ROAD WORKS UNLESS OVERRIDDEN BY LOCAL OVERSEEING AUTHORITY'S STANDARDS
  - ALL ROAD MARKINGS & SIGNS SHALL COMPLY FULLY WITH THE TRAFFIC SIGNS MANUAL PUBLISHED BY THE DEPARTMENT OF TRANSPORT, NOVEMBER 2015.
  - SIGNS & MARKINGS: CONTRACTOR TO CONFIRM PRECISE SETTING OUT WITH EMPLOYERS REPRESENTATIVE PRIOR TO COMPLETION. ALL SIGNS TO BE MOUNTED ON 50mm GALVANISED STEEL POSTS WITH COLOURED SLEEVES U.N.O. TO SPECIFICATION AND IN ACCORDANCE WITH THE TRAFFIC SIGNS MANUAL MOUNTING HEIGHT TO BOTTOM OF SIGN = 2.5m U.N.O.
  - ALL TRAFFIC MANAGEMENT TO COMPLY FULLY WITH THE PROVISIONS OF CHAPTER 8 OF THE TRAFFIC SIGNS MANUAL.
  - ALL CO-ORDINATES ARE TO IRISH TRANSVERSE MERCATOR. ALL LEVELS ARE TO ORDNANCE DATUM AND ARE IN METRES.
  - ALL STREET FURNITURE TO BE TAKEN UP AND SET ASIDE FOR RE-USE. PROPOSED STREET FURNITURE TO BE RETROFITTED BY OTHERS.
  - ALL EXISTING SIGNS (INCLUDING POLES) AND MARKINGS TO BE TAKEN UP OR COVERED AND TEMPORARY MEASURES APPLIED IN ACCORDANCE WITH CONTRACTORS TRAFFIC MANAGEMENT PLAN. THE CONTRACTOR MAY USE EXISTING SIGNAGE AS PART OF THEIR TRAFFIC MANAGEMENT PLAN.
  - ALL EXISTING CHAMBERS AND ACCESS POINTS TO REMAIN CLEAR OF OBSTRUCTION THROUGHOUT WORKS. CHAMBERS SHALL BE REBUILT/RETAINED IN POSITION IDENTIFIED ON FINISHING WORKS DRAWING.
  - ALL PEDESTRIAN, CYCLE AND VEHICULAR ROUTES MUST BE RETAINED IN ACCORDANCE WITH APPROVED TRAFFIC MANAGEMENT PLAN.
  - ALL MATERIALS TO BE DISPOSED OFF SITE SHALL BE TAKEN TO A LICENSED FACILITY APPROVED BY THE LOCAL OVERSEEING AUTHORITY.
  - THE CONTRACTOR MUST LIAISE DIRECTLY WITH LOCAL AUTHORITY DEPARTMENTS AS DIRECTED IN THE WORKS REQUIREMENTS.
  - ALL VEHICULAR & PEDESTRIAN, CYCLE & PRIVATE ACCESS ROUTES WITHIN AND SURROUNDING THE WORKS EXTENTS MUST BE MAINTAINED THROUGHOUT THE WORKS IN ACCORDANCE WITH THE CONTRACTORS APPROVED TEMPORARY TRAFFIC & OPERATIONS MANAGEMENT PLAN.

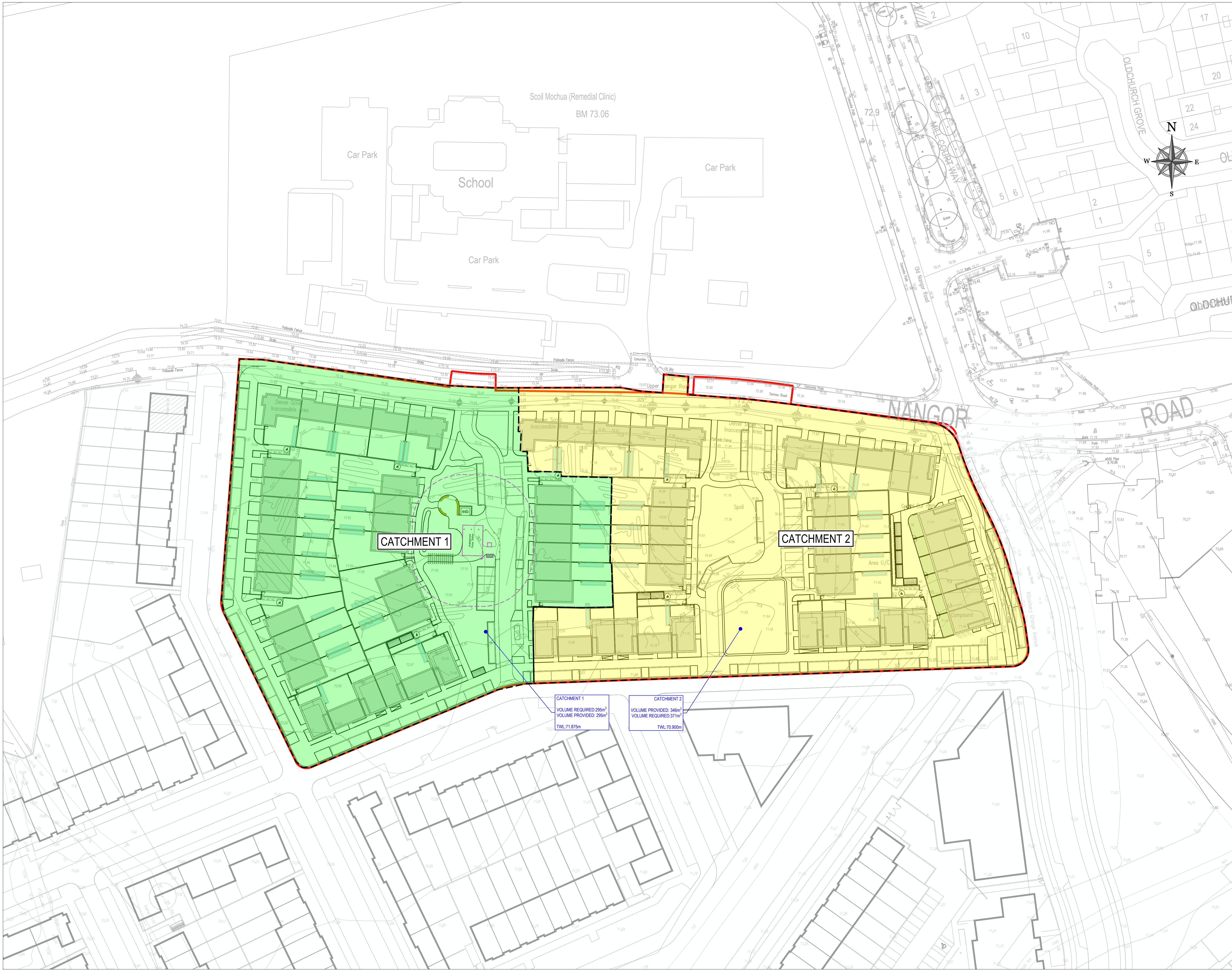
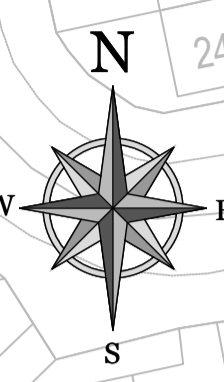

CATCHMENT 1

CATCHMENT 2

CATCHMENT 1  
VOLUME REQUIRED: 295m<sup>3</sup>  
VOLUME PROVIDED: 295m<sup>3</sup>  
TWL: 71.875m

CATCHMENT 2  
VOLUME PROVIDED: 346m<sup>3</sup>  
VOLUME REQUIRED: 371m<sup>3</sup>  
TWL: 70.900m

ORDNANCE SURVEY IRELAND LICENCE  
No CYAL50276885  
© ORDNANCE SURVEY IRELAND  
GOVERNMENT OF IRELAND

0	17-11-23	For Planning	GMC	PLY
rev	date	description	by	chkd.

purpose P1 - INFORMATION acceptance S - ISSUED

**DBFL Consulting Engineers**  
Civil, Structural & Transportation Engineering  
www.dbfl.ie

DUBLIN OFFICE: Ormond House, Upper Ormond Quay, Dublin 7, D07 W074  
PHONE: +353 1 400 4000  
CORC OFFICE: 14 South Mall, Cork, T12 CT91  
PHONE: +353 21 2034538

WATERFORD OFFICE: Suite 10 The Atrium, Maritime Gate, Canada Street, Waterford, X91 W028  
PHONE: +353 51 309 500

GALWAY OFFICE: Coppen House, 7 Eyre Square, Galway, H91 YNCS  
PHONE: +353 91 50 50 00

SCHOOL SITE AT KILCARRBERRY

drawing title  
PROPOSED CATCHMENT AREAS

client  
SOUTH DUBLIN COUNTY COUNCIL (SDCC)

designed by	author	scale	sheet size
PLY	GMC	1:500	A1
drawing no.	revision		
230026-X-05-200-DTM-DR-DBFL-CE-1300	0		



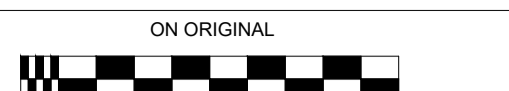
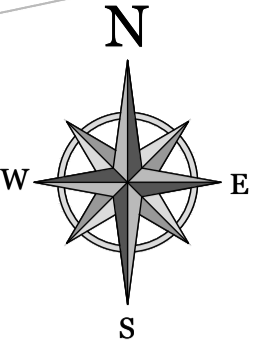

© COPYRIGHT OF THIS DRAWING IS RESERVED BY DBFL CONSULTING ENGINEERS. NO PART SHALL BE REPRODUCED OR TRANSMITTED WITHOUT THEIR WRITTEN PERMISSION.

NO CHANGES OF WHATSOEVER NATURE ARE TO BE MADE TO ANY DETAILS SET OUT OR CONTAINED IN ANY DBFL SPECIFICATIONS OR DRAWINGS UNLESS THE EXPRESS CONSENT HAS BEEN OBTAINED IN ADVANCE, IN WRITING, FROM DBFL.

**NOTES:**

- GENERAL NOTES:**
1. ALL WORKS SHALL BE CONSTRUCTED IN ACCORDANCE WITH THE WORKS REQUIREMENTS.
  2. ALL DIMENSIONS IN METRES UNLESS SPECIFIED OTHERWISE.
  3. ALL CO-ORDINATES ARE TO IRISH NATIONAL GRID.
  4. ALL LEVELS ARE TO ORDNANCE DATUM (MALIN HEAD).
  5. ALL TEMPORARY TRAFFIC MANAGEMENT SHALL COMPLY FULLY WITH THE WORKS REQUIREMENTS - REFER TO APP-117.
  6. THE CONTRACTOR MUST LAISE DIRECTLY WITH LOCAL AUTHORITY DEPARTMENTS AS DIRECTED IN THE WORKS REQUIREMENTS.
  7. ALL VEHICULAR, PEDESTRIAN & CYCLE ROUTES WITHIN AND SURROUNDING THE WORKS EXTENTS MUST BE MAINTAINED THROUGHOUT THE WORKS IN ACCORDANCE WITH THE CONTRACTORS APPROVED TEMPORARY TRAFFIC & OPERATIONS MANAGEMENT PLAN.
  8. ALL PERMANENT TRAFFIC MANAGEMENT TO BE CONCEALED/REMOVED OR INCORPORATED INTO THE CONTRACTORS TEMPORARY TRAFFIC MANAGEMENT PLAN THROUGHOUT WORKS AND TRANSFERRED ONLY WHEN AGREED WITH LOCAL AUTHORITY TRAFFIC DEPARTMENT.
  9. THE CONTRACTOR IS RESPONSIBLE FOR THE ONGOING MAINTENANCE OF TRAFFIC SIGNALS FROM THE STARTING DATE TO SUBSTANTIAL COMPLETION. THIS INCLUDES ALL TEMPORARY TRAFFIC SIGNALS WHILE IN TRANSITION BETWEEN THE CURRENT TRAFFIC MANAGEMENT REGIME AND THE PROPOSED TRAFFIC MANAGEMENT REGIME.
  10. ALL AGGREGATES PROPOSED FOR USE ON THIS SCHEME SHALL MEET FULLY THE REQUIREMENTS OF THE CONTRACT SPECIFICATION AND IN ADDITION THE REQUIREMENTS STATED IN STANDARD RECOMMENDATION S.R. 21/2014 GUIDANCE ON THE USE OF I.S. EN 12620/2007 - AGGREGATES FOR UNBOUND AND HYDRAULICALLY BOUND MATERIALS FOR USE IN CIVIL ENGINEERING WORK AND ROAD CONSTRUCTION. FURTHER DETAIL IS PROVIDED IN ADDITIONAL CLAUSE 1444R OF THE CONTRACT SPECIFICATION.

**DRAWING SPECIFIC NOTES:**

1. ALL FOUL SEWERS, RISING MAINS, MANHOLES AND CONNECTIONS TO BE CONSTRUCTED IN ACCORDANCE WITH IRISH WATER CODE OF PRACTICE FOR WASTEWATER INFRASTRUCTURE AND IRISH WATER WASTEWATER INFRASTRUCTURE STANDARD DETAILS. REFER TO SPECIFICATION APPENDIX S/1 FOR FURTHER DETAILS.
2. ALL SURFACE WATER SEWERS, CONNECTIONS, MANHOLES AND GULLIES TO BE CONSTRUCTED IN ACCORDANCE WITH SPECIFICATION APPENDIX S/1.
3. ALL EXISTING GULLY LEADS AND SEWERS SHALL BE JETTED CLEAR FOR FUTURE USE WHERE ADJUSTED, REPLACED OR RETAINED.
4. LOCATION AND INVERT LEVELS OF EXISTING MANHOLES OR OUTFALL POINTS, WHERE APPLICABLE TO BE VERIFIED BY CONTRACTOR PRIOR TO COMMENCEMENT OF DRAINAGE WORKS.
5. ALL COVERS AND FRAMES TO BE CLASS D400 TO IS EN 124. 150MM MINIMUM FRAME DEPTH. REFER TO SPECIFICATION APPENDIX S/1 FOR FURTHER DETAILS.
6. ALL WATERMANS VALVES AND FITTINGS SHALL BE CONSTRUCTED IN ACCORDANCE WITH THE IRISH WATER STANDARD DETAILS AND IRISH WATER CODE OF PRACTICE FOR WATER INFRASTRUCTURE. REFER TO APPENDIX 2/11 FOR FURTHER DETAILS.
7. MARKER POSTS AND PLATES ARE TO BE PROVIDED IN ACCORDANCE WITH IRISH WATER STANDARD DETAIL STD-W-27.
8. CONNECTION TO EXISTING WATERMANS TO BE COORDINATED BY THE CONTRACTOR WITH IRISH WATER AND/OR THE LOCAL AUTHORITY.
9. REFER TO SPECIFICATION APPENDIX T/2 FOR DETAILS OF REINSTATEMENT OF EXISTING DRAINAGE NETWORKS WITHIN SCHEME EXTENTS.
10. EXISTING AND PROPOSED DRAINAGE NETWORKS WITHIN SCHEME EXTENTS TO BE JETTED CLEAR FOLLOWING COMPLETION OF DRAINAGE WORKS AND CCTV SURVEY TO BE UNDERTAKEN AND PROVIDED TO THE EMPLOYERS REPRESENTATIVE.
11. DRAINAGE DRAWINGS SHOULD BE READ IN CONJUNCTION WITH DRAINAGE LONG SECTIONS AND SCHEDULES.

ORDNANCE SURVEY IRELAND LICENCE  
No CYAL50276885  
© ORDNANCE SURVEY IRELAND  
GOVERNMENT OF IRELAND

**PROPOSED SERVICES LEGEND**

- PROPOSED EXTENT OF WORKS BOUNDARY
- PROPOSED SURFACE WATER SEWER
- PROPOSED CONCRETE SURROUND SURFACE WATER SEWER
- PROPOSED SURFACE WATER GULLY AND 1000 COLLECTOR PIPE
- PROPOSED SUDS CONNECTION TO TREE PIT
- BIORETENTION AREA
- PROPOSED SURFACE WATER SWALE WITH GRATED OUTLET
- PROPOSED RAIN GARDEN
- SW INSPECTION CHAMBER AND 100mm UPVC HOUSE DRAIN
- SURFACE WATER AJ AND 1000 UPVC HOUSE DRAIN
- PERMEABLE PAVING
- INFILTRATION TRENCH
- DETENTION BASIN
- PROPOSED FOUL WATER SEWER
- PROPOSED CONCRETE SURROUND FOUL WATER SEWER
- FOUL INSPECTION CHAMBER AND 100mm UPVC HOUSE DRAIN
- FOUL AJ AND 100mm UPVC HOUSE DRAIN
- PUMP STATION CLEARANCE
- EXISTING WATERMAIN
- EX SW SEWER
- EX FOUL SEWER
- ENTRANCE DOOR
- PROPOSED ROAD LEVEL
- FINISHED FLOOR LEVEL



CATCHMENT 1, FEATURE F1 & F2 & F3  
PROPOSED BIORETENTION AREA  
AREA TO STORE RUN OFF FROM 1% AEP STORM EVENT  
FEATURE DEPTH: 1.2 - 2.0m (VARIES)  
ATTENUATION VOLUME: 40m<sup>3</sup>  
T.W.L.: 71.875m  
(1:100 YEARS STORM EVENT + 20% CLIMATE CHANGE)

FLOW CONTROL MANHOLE  
OVERFLOW PIPE DIAM: 450mm  
ORIFICE DIAM: 60mm

CATCHMENT 2, FEATURE F5  
PROPOSED BIORETENTION AREA  
AREA TO STORE RUN OFF FROM 1% AEP STORM EVENT  
FEATURE DEPTH: 1.2 - 2.0m (VARIES)  
ATTENUATION VOLUME: 30m<sup>3</sup>  
T.W.L.: 70.900m  
(1:100 YEARS STORM EVENT + 20% CLIMATE CHANGE)

CATCHMENT 2, FEATURE F6  
PROPOSED BIORETENTION AREA  
AREA TO STORE RUN OFF FROM 1% AEP STORM EVENT  
FEATURE DEPTH: 1.2 - 2.0m (VARIES)  
ATTENUATION VOLUME: 78m<sup>3</sup>  
T.W.L.: 70.900m  
(1:100 YEARS STORM EVENT + 20% CLIMATE CHANGE)

CATCHMENT 1, FEATURE F4  
PROPOSED DETENTION BASIN / BIORETENTION AREA  
BASIN TO STORE RUN OFF FROM 1% AEP STORM EVENT  
FEATURE DEPTH: 1.2m (VARIES)  
ATTENUATION VOLUME: 148m<sup>3</sup>  
T.W.L.: 71.875m  
(1:100 YEARS STORM EVENT + 20% CLIMATE CHANGE)

CATCHMENT 1  
VOLUME REQUIRED 295m<sup>3</sup>  
VOLUME PROVIDED: 295m<sup>3</sup>  
T.W.L. 71.875m

CATCHMENT 2  
VOLUME PROVIDED: 346m<sup>3</sup>  
VOLUME REQUIRED 371m<sup>3</sup>  
T.W.L. 70.900m

CATCHMENT 2, FEATURE F7  
PROPOSED DETENTION BASIN  
BASIN TO STORE RUN OFF FROM 1% AEP STORM EVENT  
FEATURE DEPTH: 1.2m (VARIES)  
ATTENUATION VOLUME: 144m<sup>3</sup>  
T.W.L.: 70.900m  
(1:100 YEARS STORM EVENT + 20% CLIMATE CHANGE)

HYDROBRAKE OPTIMUM  
FLOW CONTROL MH  
RESTRICTING FLOW TO  
2.5 L/S  
DESIGN HEAD 1.2 m

INSIPRO BYPASS  
SEPARATOR  
(KINGSPAN OR SIMILAR)  
CONNECTION TO PROPOSED  
SURFACE WATER SEWER

CONNECTION TO  
PROPOSED FOUL SEWER

PROPOSED RISING MAIN  
DISCHARGE MANHOLE AS PER  
IRISH WATER DETAIL  
STD-WW-29

CONNECTION TO PROPOSED  
SURFACE WATER SEWER

CONNECTION TO PROPOSED  
SURFACE WATER SEWER

rev	date	description	GMC	PLY
0	17-11-23	For Planning		

purpose: P3 - PLANNING PERMISSION

acceptance: S - ISSUED

**DBFL Consulting Engineers**  
Civil, Structural & Transportation Engineering  
www.dbfl.ie

DUBLIN OFFICE: Ormond House, Upper Ormond Quay, Dublin 7, D07 W0T4  
PHONE: +353 1 400 4000  
CORK OFFICE: 14 South Mall, Cork, T12 CT91  
PHONE: +353 21 2034338  
WATERFORD OFFICE: Suite 10 The Atrium, Maritime Gate, Canada Street, Waterford, X91 W628  
PHONE: +353 51 309 500  
GALWAY OFFICE: O'Connell House, 7 Eyre Square, Galway, H91 YNCS  
PHONE: +353 91 52 52 89

project ref: SCHOOL SITE AT KILCARRBERRY

drawing title: PROPOSED SITE SERVICES

client: SOUTH DUBLIN COUNTY COUNCIL (SDCC)

designed by: PLY  
author: GMC  
scale: 1:500  
sheet size: A1  
drawing no: 230026-X-05-200-DTM-DR-DBFL-CE-1301  
revision: 0



© COPYRIGHT OF THIS DRAWING IS RESERVED BY DBFL CONSULTING ENGINEERS. NO PART SHALL BE REPRODUCED OR TRANSMITTED WITHOUT THEIR WRITTEN PERMISSION.  
NO CHANGES OF WHATSOEVER NATURE ARE TO BE MADE TO ANY DETAILS SET OUT OR CONTAINED IN ANY DBFL SPECIFICATIONS OR DRAWINGS UNLESS THE EXPRESS CONSENT HAS BEEN OBTAINED IN ADVANCE, IN WRITING, FROM DBFL.

- NOTES:
- GENERAL NOTES:
1. ALL DRAWINGS TO BE CHECKED BY CONTRACTOR ON SITE AND ENGINEER INFORMED OF DISCREPANCIES BEFORE WORK COMMENCES
  2. THE CONTRACTOR SHALL SATISFY HIMSELF AS TO THE ACCURACY OF EXISTING DRAINAGE LEVELS AND LOCATION OF EXISTING SERVICES ON SITE PRIOR TO COMMENCEMENT OF WORKS ON SITE.
  3. ALL DIMENSIONS AND LEVELS ARE IN METERS AND ARE RELATED TO ORDNANCE DATUM. CO-ORDINATES RELATE TO ITM.
  4. ALL WATERMANS VALVES AND FITTINGS SHALL BE CONSTRUCTED IN ACCORDANCE WITH THE IRISH WATER STANDARD DETAILS AND IRISH WATER CODE OF PRACTICE FOR WATER INFRASTRUCTURE.
  5. ALL WATERMANS SHALL BE HDPE, PE100, SDR17 TO IS EN 12201 PART 2:2011 AND IS EN 2201-3:2011.
  6. CONNECTION BETWEEN EXISTING AND PROPOSED WATERMANS TO BE CARRIED OUT IN ACCORDANCE WITH IRISH WATER STANDARD DETAILS STD-W-03 TO STD-W-10.
  7. ANCHOR BLOCKS TO BE POSITIONED AT DEAD ENDS, TEES, BENDS AND AT EACH SIDE OF HYDRANTS AND VALVES IN ACCORDANCE WITH THE REQUIREMENTS OF IRISH WATER STANDARD DETAIL STD-W-25 (WATER MAIN THRUST) AND SUPPORT BLOCKS DISMANTLING JOINTS TO BE INSTALLED AT EACH SLUICE VALVE AS PER IRISH WATER STANDARD DETAIL STD-W-15.
  8. CONNECTION TO INDIVIDUAL HOUSES IN ACCORDANCE WITH IRISH WATER STD-W-03.
  9. INSTALLATION OF SLUICE VALVES, AIR VALVES AND HYDRANTS SHALL BE IN ACCORDANCE WITH IRISH WATER'S STANDARD DETAILS STD-W-14 TO STD-W-23.
  10. MARKER POSTS AND PLATES ARE TO BE PROVIDED IN ACCORDANCE WITH IRISH WATER STANDARD DETAIL STD-W-27.
  11. CONNECTION TO EXISTING WATERMANS TO BE COORDINATED BY THE CONTRACTOR WITH IRISH WATER AND/OR THE LOCAL AUTHORITY.
  12. CONTRACTOR TO LIASE WITH IRISH WATER AND / OR THE LOCAL AUTHORITY AS REQUIRED REGARDING TESTING, CLEANSING AND STERILISATION OF WATERMANS.
  13. WATERMANS TO BE PRESSURE TESTED IN ACCORDANCE WITH THE REQUIREMENTS OF IRISH WATER AND IS 4-01:03. GUIDE TO TESTING OF PRESSURE PIPES AND FITTINGS FOR USE BY PUBLIC WATER SUPPLIERS, OCTOBER 2015. A FORMAL TEST REPORT SHALL BE SUBMITTED TO THE ENGINEER DETAILING THE TEST CARRIED OUT.
  14. METERS FOR APARTMENTS OR SIMILAR PROPERTIES WILL BE INSTALLED INTERNALLY WITHIN THE PREMISES IN ACCORDANCE WITH THE BUILDING CONTROLS AUTHORITY REQUIREMENTS AND SUBJECT TO REVIEW BY IRISH WATER.

- LEGEND:
- SITE BOUNDARY
  - PROPOSED WATERMAIN
  - SLUICE VALVES TO IRISH WATER STANDARD DETAIL STD-W-14/15
  - SCOUR VALVES AND CHAMBER TO IRISH WATER STANDARD DETAIL STD-W-15/30B
  - HYDRANTS TO IRISH WATER STANDARD DETAIL STD-W-16/16
  - METER CHAMBER TO IRISH WATER STANDARD STD-W-26
  - ON LINE BULK WATER METER (AS PER IRISH WATER STD-W-26)
  - AIR VALVE TO IRISH WATER STANDARD DETAIL STD-W-20/22
  - IRISH WATER SERVICE CONNECTION WITH BOUNDARY BOX TO IRISH WATER STANDARD STD-W-03
  - EXISTING WATERMAIN
  - EXISTING WATERMAIN TO BE REMOVED
  - BASEMENT FOOTPRINT
  - FOR GROUND FLOOR LAYOUT

0	17-11-23	For Planning	GMC	PLY
rev	date	description	by	chkd.
purpose			acceptance	
P3 - PLANNING PERMISSION			S - ISSUED	

**DBFL Consulting Engineers**  
Civil, Structural & Transportation Engineering  
www.dbfl.ie

DUBLIN OFFICE: Ormond House, Upper Ormond Quay, Dublin 7, D07 W704  
PHONE: +353 1 400 4000  
CORC OFFICE: 14 South Mall, Cork, T12 CT91  
PHONE: +353 21 2034538  
WATERFORD OFFICE: Suite 10 The Atrium, Maritime Gate, Canada Street, Waterford, X91 W028  
PHONE: +353 51 309 500  
GALWAY OFFICE: Coppen House, 7 Eyre Square, Galway, H91 VNC8  
PHONE: +353 91 32 55 89

SCHOOL SITE AT KILCARRBERRY

drawing title  
PROPOSED WATERMAIN LAYOUT

client  
SOUTH DUBLIN COUNTY COUNCIL (SDCC)

designed by	author	scale	sheet size
XXXX	XXXX	VALUE	A1
drawing no.	revision		
230026-X-93-200-DTM-DR-DBFL-CE-1311	0		

LIST OF IRISH WATER STANDARD DETAILS BROUGHT INTO THE CONTRACT

STD-W-01	WATER SERVICE CONNECTION RESPONSIBILITY
STD-W-03	CUSTOMER CONNECTION AND BOUNDARY BOX (25mm OD PIPE)
STD-W-04	GENERAL PIPE CONNECTIONS (SHEET 1 OF 7)
STD-W-05	GENERAL PIPE CONNECTIONS (SHEET 2 OF 7)
STD-W-06	GENERAL PIPE CONNECTIONS (SHEET 3 OF 7)
STD-W-07	GENERAL PIPE CONNECTIONS (SHEET 4 OF 7)
STD-W-08	GENERAL PIPE CONNECTIONS (SHEET 5 OF 7)
STD-W-09	GENERAL PIPE CONNECTIONS (SHEET 6 OF 7)
STD-W-10	GENERAL PIPE CONNECTIONS (SHEET 7 OF 7)
STD-W-11	TYPICAL SERVICE LAYOUT INDICATING SEPARATION DISTANCES
STD-W-12	RESTRICTIONS ON WATER INFRASTRUCTURE WORKS ADJACENT TO TREES
STD-W-12A	RESTRICTIONS ON TREES / SHRUBS PLANTING ADJACENT TO WATERMANS
STD-W-13	TRENCH BACKFILL & BEDDING
STD-W-14	SLUICE VALVE FOR DUCTILE IRON (D.I.) PIPE (<350MM DIA.) (SHEET 1 OF 2)
STD-W-15	SLUICE VALVE FOR POLYETHYLENE (P.E.) PIPE (<350MM DIA.) (SHEET 2 OF 2)
STD-W-18	ON-LINE HYDRANT FOR POLYETHYLENE (P.E.) PIPE (SHEET 3 OF 4)
STD-W-19	OFF-LINE HYDRANT FOR POLYETHYLENE (P.E.) PIPE (SHEET 4 OF 4)
STD-W-26	METER CHAMBER (≤300MM DIA.)
STD-W-27	MARKER POSTS / PLATES
STD-W-28	WATER MAIN THRUST & SUPPORT BLOCKS
STD-W-35	PIPE REPAIR TO EXISTING MAINS
STD-W-36	TELEMETRY AND WET KIOSK





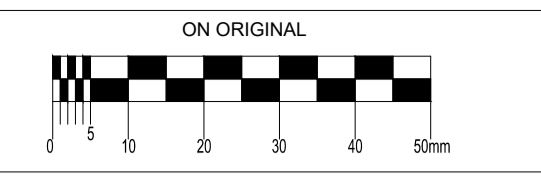

© COPYRIGHT OF THIS DRAWING IS RESERVED BY DBFL CONSULTING ENGINEERS. NO PART SHALL BE REPRODUCED OR TRANSMITTED WITHOUT THEIR WRITTEN PERMISSION.

NO CHANGES OF WHATSOEVER NATURE ARE TO BE MADE TO ANY DETAILS SET OUT OR CONTAINED IN ANY DBFL SPECIFICATIONS OR DRAWINGS UNLESS THE EXPRESS CONSENT HAS BEEN OBTAINED IN ADVANCE, IN WRITING, FROM DBFL.

**NOTES:**

- GENERAL NOTES:**
- ALL WORKS SHALL BE CONSTRUCTED IN ACCORDANCE WITH THE T1 SPECIFICATION FOR ROADWORKS AND SOUTH DUBLIN COUNTY COUNCIL STANDARDS
  - ALL DIMENSIONS ARE IN METRES UNLESS SPECIFIED OTHERWISE
  - ALL COORDINATES ARE TO THE ITM (IRISH TRANSVERSE MERCATOR) GEOGRAPHIC COORDINATE SYSTEM
  - ALL LEVELS ARE TO ORDNANCE DATUM IRELAND (MALIN HEAD)
  - ALL TEMPORARY TRAFFIC MANAGEMENT SHALL COMPLY WITH CHAPTER 8 OF THE TRAFFIC SIGNS MANUAL
  - ALL MATERIAL DISPOSED OFF SITE SHALL BE TAKEN TO A LICENSED FACILITY APPROVED BY SOUTH DUBLIN COUNTY COUNCIL
  - ALL AGGREGATES PROPOSED FOR USE ON THIS SCHEME SHALL MEET FULLY THE REQUIREMENTS OF THE CONTRACT SPECIFICATION AND, IN ADDITION, THE REQUIREMENTS STATED IN STANDARD RECOMMENDATION SR 21 2014 - GUIDANCE ON THE USE OF IS EN 1242 + A1:2007 - AGGREGATES FOR UNBOUND AND HYDRAULICALLY BOUND MATERIALS FOR USE IN CIVIL ENGINEERING WORK AND ROAD CONSTRUCTION. FURTHER DETAIL IS PROVIDED IN ADDITIONAL CLAUSE 144AR OF THE CONTRACT SPECIFICATION.

**DRAWING SPECIFIC NOTES**

- ALL BITUMINOUS MATERIALS SHALL BE LAID & COMPACTED IN ACCORDANCE WITH SPECIFICATION SERIES 700 & 900.

**BS SIEVE SIZE (mm) % BY MASS PASSING**

14	100
10	98-100
6.3	80-99
2.0	0-20
1.0	0-5

- CRUSHED STONE TO PERMEABLE PAVING AREAS WITH 4-20mm AGGREGATE SHALL MEET THE FOLLOWING GRADINGS, IN ACCORDANCE WITH IS EN 1242

**BS SIEVE SIZE (mm) % BY MASS PASSING**

40	100
31.5	98-100
20	90-99
10	25-70
4	0-15
5	0-5

- ANY ROADS PROPOSED TO BE USED FOR CONSTRUCTION TRAFFIC ARE TO HAVE INCREASED DEPTH OF SUB-BASE FOR THE DURATION OF CONSTRUCTION IN ACCORDANCE WITH SPECIFICATION.
- ALL WORKS SHALL BE COMPLETED IN ACCORDANCE WITH THE REQUIREMENTS OF THE LOCAL AUTHORITY.
- ALL GEORIDS TO BE LAID IN ACCORDANCE WITH MANUFACTURER'S SPECIFICATIONS
- ALL PERMEABLE PAVING SUB-FORMATION TO BE LAID TOWARD DRAINAGE PIPEWORK
- ALL UTILITIES SHALL MAINTAIN SEPARATION DISTANCES AS PER THE UTILITY PROVIDERS REQUIREMENTS.
- ALL SEPARATION DISTANCES TO UTILITIES SHOWN ARE MINIMUM.
- ALL MINIMUM COVER DEPTHS SHOWN TO UTILITIES ARE MINIMUM.
- CONTRACTOR SHALL VERIFY ALL EXISTING SERVICES AND COVER TO SAME PRIOR TO LAYING CAPPING.
- STREET LIGHTING LOCATIONS SHALL BE AS PER THE STREET LIGHTING LAYOUT AND COLUMN BASES INSTALLED AS PER STREET LIGHTING DESIGNER.
- CONTRACTOR SHALL PROVE CBR AT TOP OF CAPPING AT 75m CENTRES PRIOR TO PLACING SUB-BASE. CONTRACTOR SHALL PROVE CBR AT TOP OF SUB-BASE AT 75m CENTRES PRIOR TO PLACING BASE COURSE.

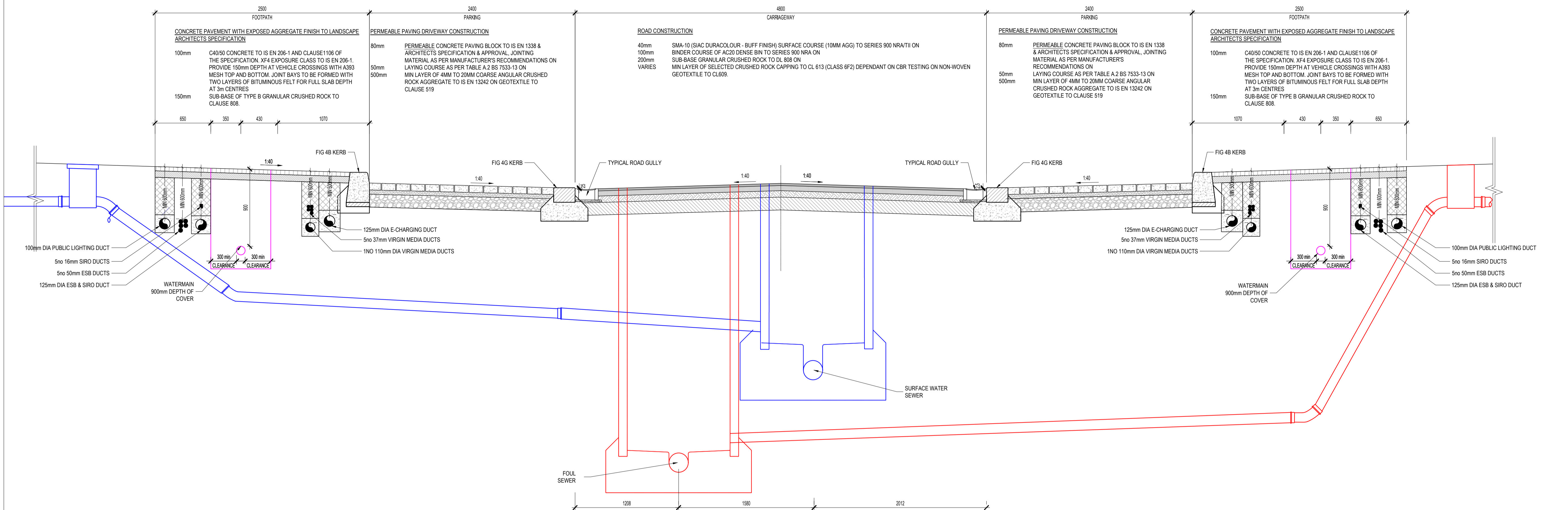

**TYPICAL HOME ZONE CROSS SECTION**  
REFER TO DRAWING 230026-X-04-DTM-DR-DBFL-CE-1201  
SCALE 1:25

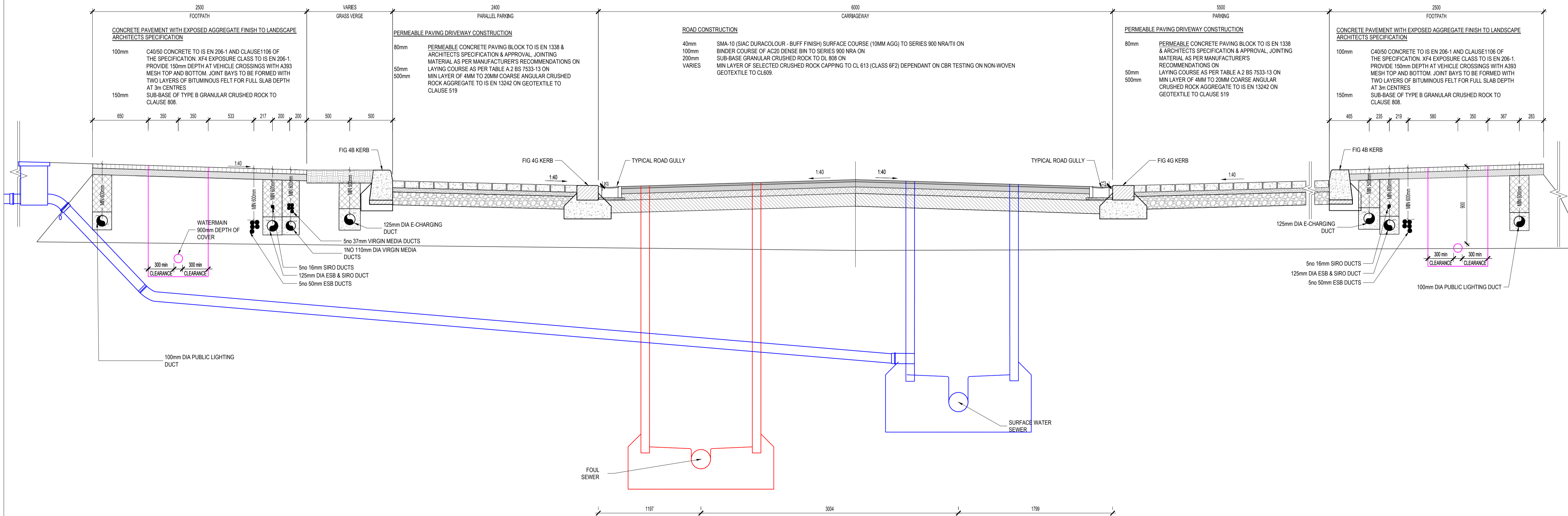

**TYPICAL HOME ZONE CROSS SECTION**  
REFER TO DRAWING 230026-X-04-DTM-DR-DBFL-CE-1201  
SCALE 1:25

0	17-11-23	For Planning	GMC	PLY
rev	date	description	by	chkd.

purpose P3 - PLANNING PERMISSION acceptance S - ISSUED

**DBFL Consulting Engineers**  
Civil, Structural & Transportation Engineering  
www.dbfl.ie

DUBLIN OFFICE: Ormond House, Upper Ormond Quay, Dublin 7, D07 W704  
PHONE: +353 1 400 4000  
CORK OFFICE: 14 South Mall, Cork, T12 CT91  
PHONE: +353 21 2034538  
WATERFORD OFFICE: Suite 10 The Atrium, Maritime Gate, Canada Street, Waterford, X91 W028  
PHONE: +353 51 309 500  
GALWAY OFFICE: Coppen House, 7 Eyre Square, Galway, H91 YN03  
PHONE: +353 91 52 52 09

**SCHOOL SITE AT KILCARRBERRY**

drawing title  
**TYPICAL ROAD CONSTRUCTION DETAILS SHEET 1**

client  
**SOUTH DUBLIN COUNTY COUNCIL (SDCC)**

designed by	author	scale	sheet size
PLY	GMC	AS NOTED	A1
drawing no.	revision		
230026-X-04-X-XXX-DR-DBFL-CE-5201	0		



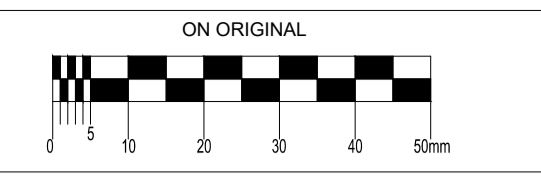

© COPYRIGHT OF THIS DRAWING IS RESERVED BY DBFL CONSULTING ENGINEERS. NO PART SHALL BE REPRODUCED OR TRANSMITTED WITHOUT THEIR WRITTEN PERMISSION.

NO CHANGES OF WHATSOEVER NATURE ARE TO BE MADE TO ANY DETAILS SET OUT OR CONTAINED IN ANY DBFL SPECIFICATIONS OR DRAWINGS UNLESS THE EXPRESS CONSENT HAS BEEN OBTAINED IN ADVANCE, IN WRITING, FROM DBFL.

NOTES:

- GENERAL NOTES:
- ALL WORKS SHALL BE CONSTRUCTED IN ACCORDANCE WITH THE T1 SPECIFICATION FOR ROADWORKS AND SOUTH DUBLIN COUNTY COUNCIL STANDARDS.
  - ALL DIMENSIONS ARE IN METRES UNLESS SPECIFIED OTHERWISE.
  - ALL COORDINATES ARE TO THE ITM (IRISH TRANSVERSE MERCATOR) GEOGRAPHIC COORDINATE SYSTEM.
  - ALL LEVELS ARE TO ORDNANCE DATUM IRELAND (MALIN HEAD).
  - ALL TEMPORARY TRAFFIC MANAGEMENT SHALL COMPLY WITH CHAPTER 8 OF THE TRAFFIC SIGNS MANUAL.
  - ALL MATERIAL DISPOSED OFF SITE SHALL BE TAKEN TO A LICENSED FACILITY APPROVED BY SOUTH DUBLIN COUNTY COUNCIL.
  - ALL AGGREGATES PROPOSED FOR USE ON THIS SCHEME SHALL MEET FULLY THE REQUIREMENTS OF THE CONTRACT SPECIFICATION AND, IN ADDITION, THE REQUIREMENTS STATED IN STANDARD RECOMMENDATION SR 21:2014 - GUIDANCE ON THE USE OF IS EN 13242 + A1:2007 - AGGREGATES FOR UNBOUND AND HYDRAULICALLY BOUND MATERIALS FOR USE IN CIVIL ENGINEERING WORK AND ROAD CONSTRUCTION. FURTHER DETAIL IS PROVIDED IN ADDITIONAL CLAUSE 144AR OF THE CONTRACT SPECIFICATION.

DRAWING SPECIFIC NOTES:

- ALL BITUMINOUS MATERIALS SHALL BE LAID & COMPACTED IN ACCORDANCE WITH SPECIFICATION SERIES 700 & 900.
- STONE BLINDING WITH 2-6.3mm AGGREGATE SHALL MEET THE FOLLOWING GRADINGS, IN ACCORDANCE WITH IS EN 13242

BS SIEVE SIZE (mm)	% BY MASS PASSING
14	100
10	98-100
6.3	90-99
2.0	0-20
1.0	0-5

- CRUSHED STONE TO PERMEABLE PAVING AREAS WITH 4-20mm AGGREGATE SHALL MEET THE FOLLOWING GRADINGS, IN ACCORDANCE WITH IS EN 13242

BS SIEVE SIZE (mm)	% BY MASS PASSING
40	100
31.5	98-100
20	90-99
10	25-70
4	0-15
5	0-5

- ANY ROADS PROPOSED TO BE USED FOR CONSTRUCTION TRAFFIC ARE TO HAVE INCREASED DEPTH OF SUB-BASE FOR THE DURATION OF CONSTRUCTION IN ACCORDANCE WITH SPECIFICATION.
- ALL WORKS SHALL BE COMPLETED IN ACCORDANCE WITH THE REQUIREMENTS OF THE LOCAL AUTHORITY.
- ALL GEORGRIDS TO BE LAID IN ACCORDANCE WITH MANUFACTURER'S SPECIFICATIONS.
- ALL PERMEABLE PAVING SUB-FORMATION TO BE LAID TOWARD DRAINAGE PIPEWORK.
- ALL UTILITIES SHALL MAINTAIN SEPARATION DISTANCES AS PER THE UTILITY PROVIDERS REQUIREMENTS.
- ALL SEPARATION DISTANCES TO UTILITIES SHOWN ARE MINIMUM.
- ALL MINIMUM COVER DEPTHS SHOWN TO UTILITIES ARE MINIMUM.
- CONTRACTOR SHALL VERIFY ALL EXISTING SERVICES AND COVER TO SAME PRIOR TO LAYING CAPPING.
- STREET LIGHTING LOCATIONS SHALL BE AS PER THE STREET LIGHTING LAYOUT AND COLUMN BASES INSTALLED AS PER STREET LIGHTING DESIGNER.
- CONTRACTOR SHALL PROVE CBR AT TOP OF CAPPING AT 75m CENTRES PRIOR TO PLACING SUB-BASE. CONTRACTOR SHALL PROVE CBR AT TOP OF SUB-BASE AT 75m CENTRES PRIOR TO PLACING BASE COURSE.

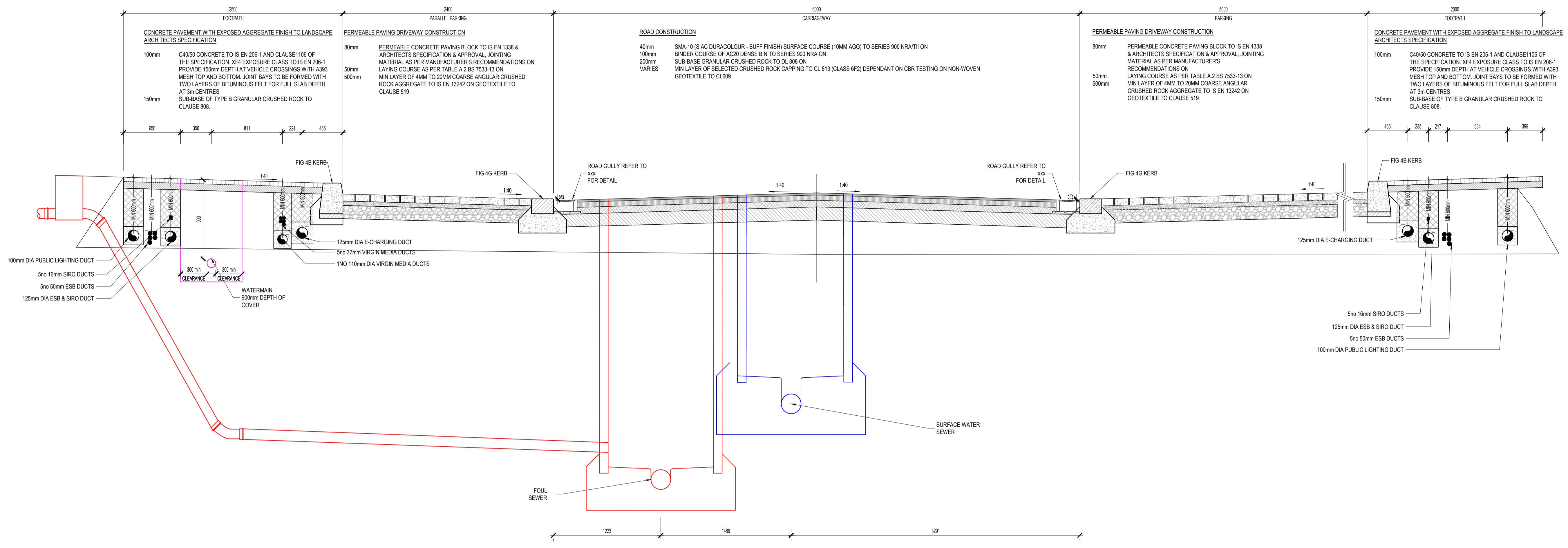

TYPICAL HOME ZONE CROSS SECTION  
REFER TO DRAWING 230026-X-04-DTM-DR-DBFL-CE-1201  
SCALE 1:25

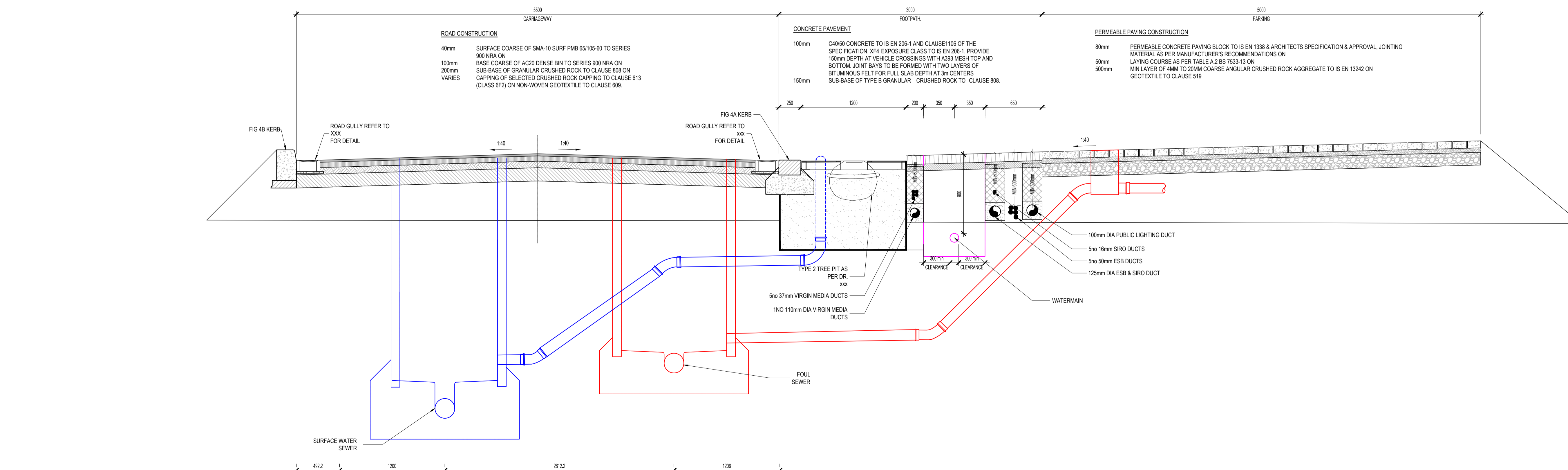

TYPICAL LOCAL STREET CROSS SECTION  
REFER TO DRAWING 230026-X-04-DTM-DR-DBFL-CE-1201  
SCALE 1:25

rev	date	description	by	chkd.
0	17-11-23	For Planning	GMC	PLY

STATUS CODES

purpose P3 - PLANNING PERMISSION acceptance S - ISSUED

**DBFL Consulting Engineers**  
Civil, Structural & Transportation Engineering  
www.dbfl.ie

DUBLIN OFFICE: Ormond House, Upper Ormond Quay, Dublin 7, D07 W704  
PHONE: +353 1 400 4000  
CORC OFFICE: 14 South Mall, Cork, T12 CT91  
PHONE: +353 21 2034538  
WATERFORD OFFICE: Suite 10 The Atrium, Maritime Gate, Canalside, Waterford, X91 W028  
PHONE: +353 51 309 500  
GALWAY OFFICE: Coppen House, 7 Eyre Square, Galway, H91 YN4C  
PHONE: +353 91 52 52 89

project ref. SCHOOL SITE AT KILCABBERRY

drawing title  
TYPICAL ROAD CONSTRUCTION  
DETAILS SHEET 2

client  
SOUTH DUBLIN COUNTY COUNCIL  
(SDCC)

designed by	author	scale	sheet size
PLY	GMC	AS NOTED	A1
drawing no.	revision		
230026-X-04-X-XXX-DR-DBFL-CE-5202	0		



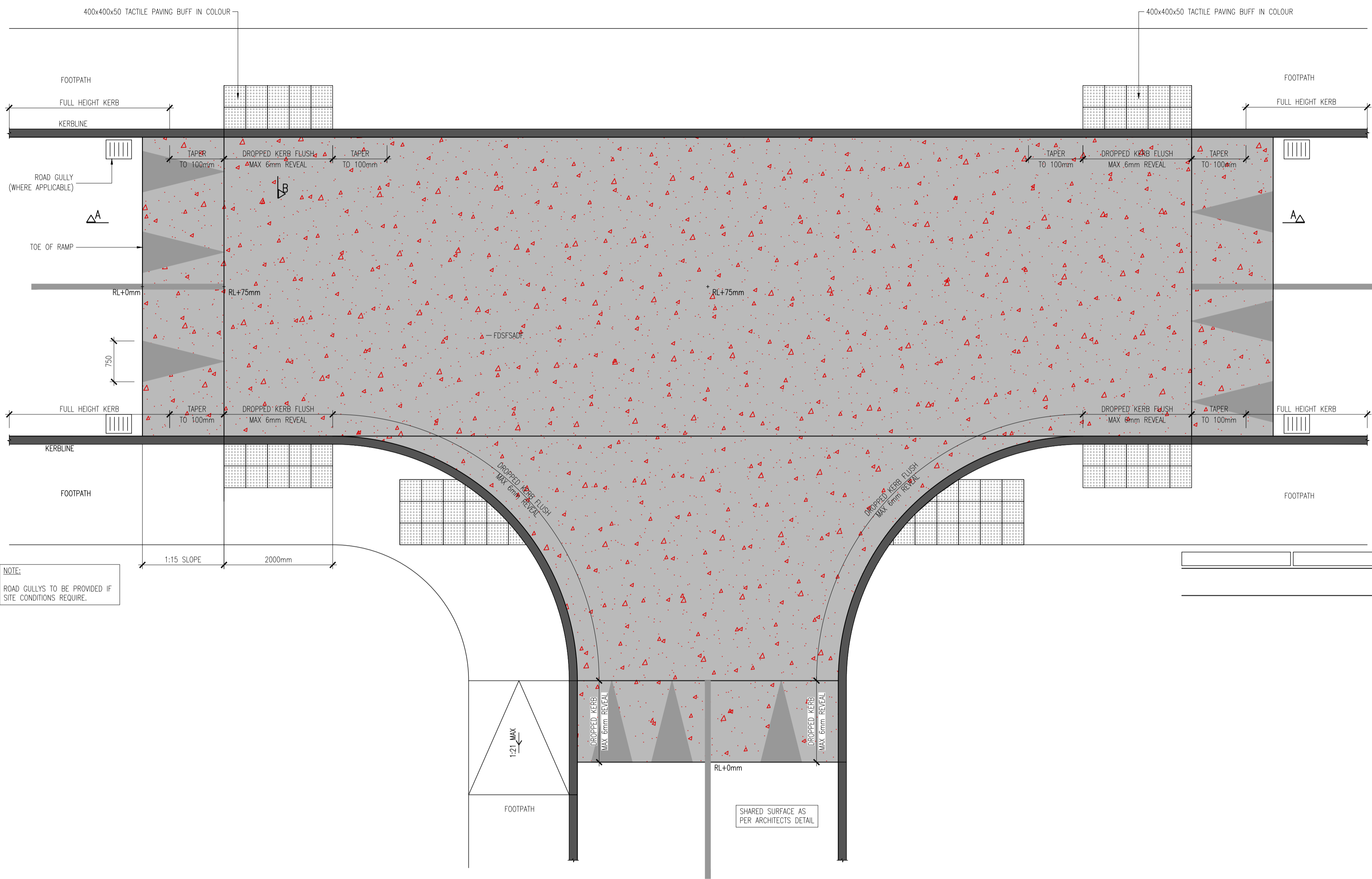

PLAN OF RAISED TABLE  
SCALE 1:50

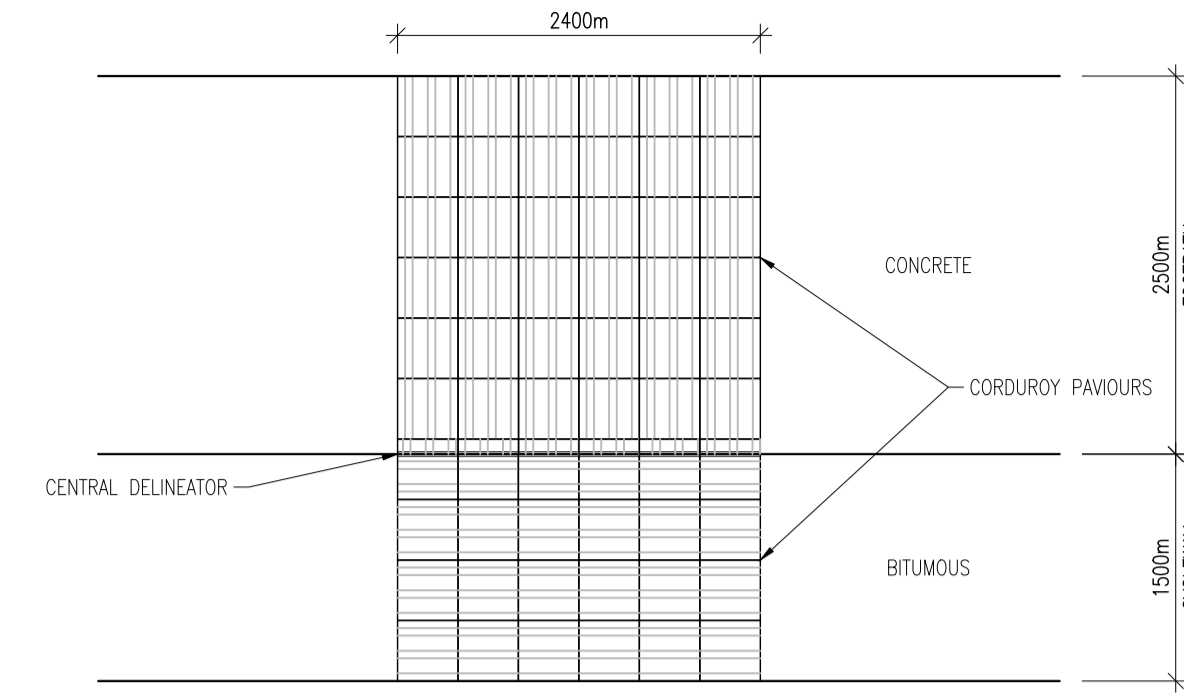

CYCLEWAY & FOOTPATH TACTILE PAVING PLAN  
SCALE 1:50

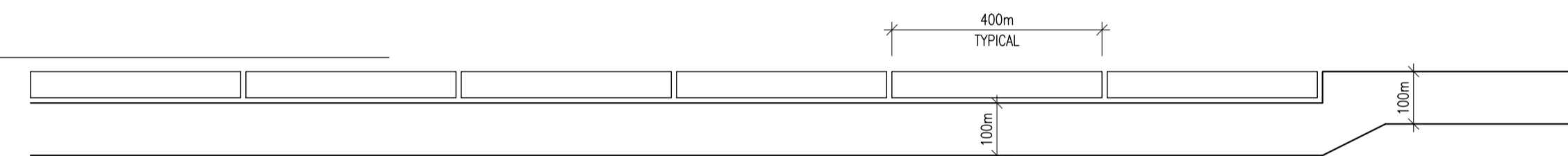

CYCLEPATH & FOOTPATH TACTILE PAVING CROSS-SECTION  
SCALE 1:10

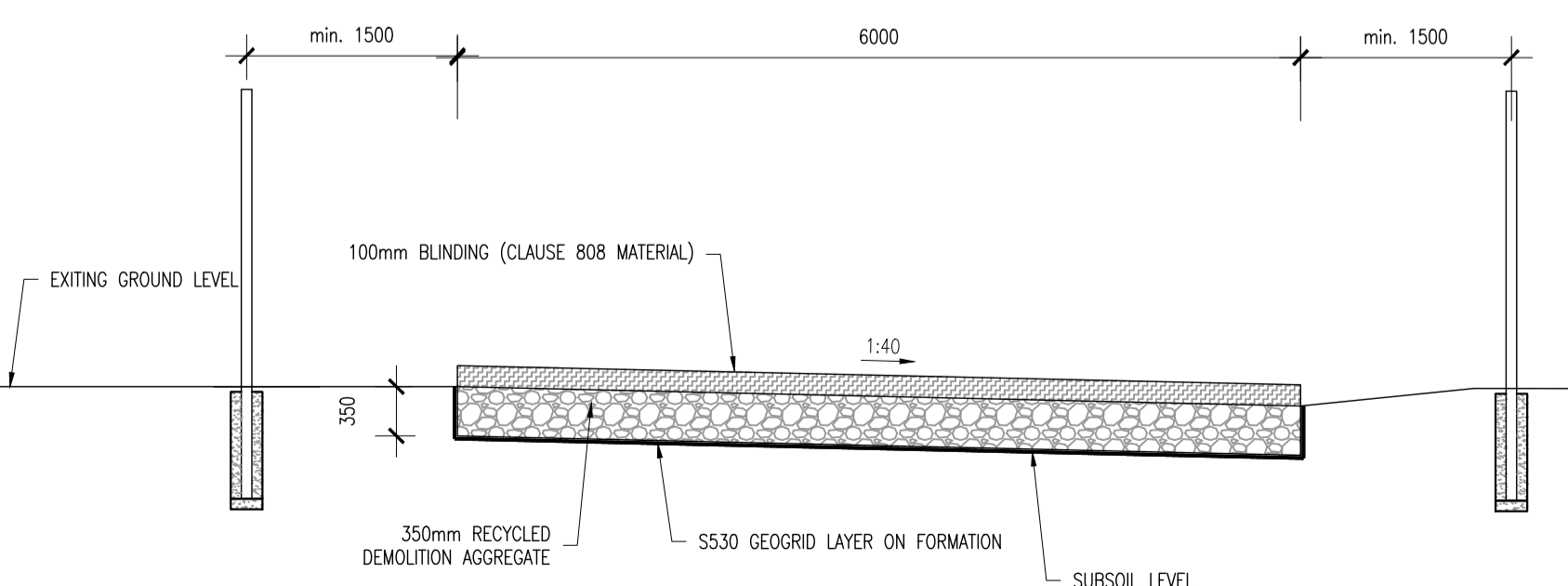

HAUL ROAD SECTION A-A  
SCALE 1:50

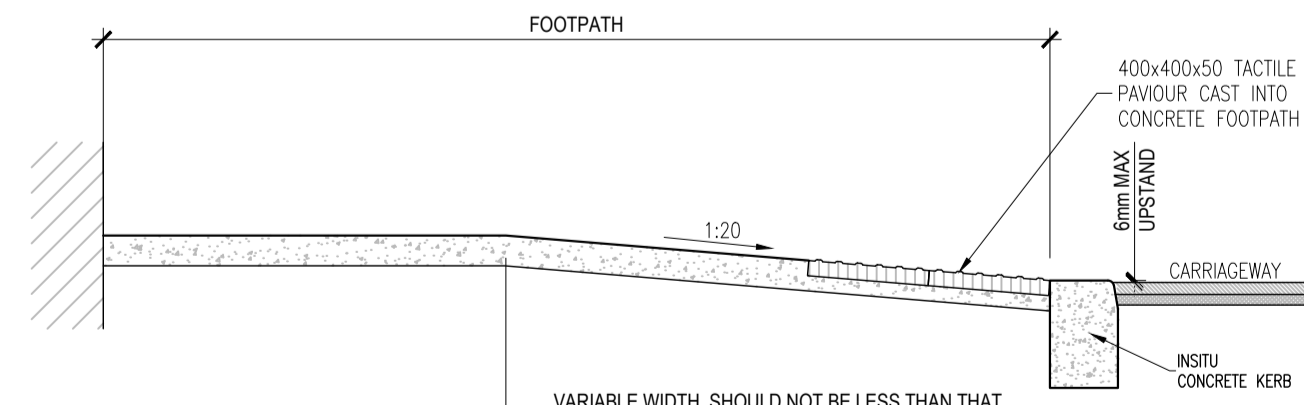

TYPICAL SECTION THROUGH DISHED CROSSING  
SCALE 1:25

DISHED CROSSING DETAIL

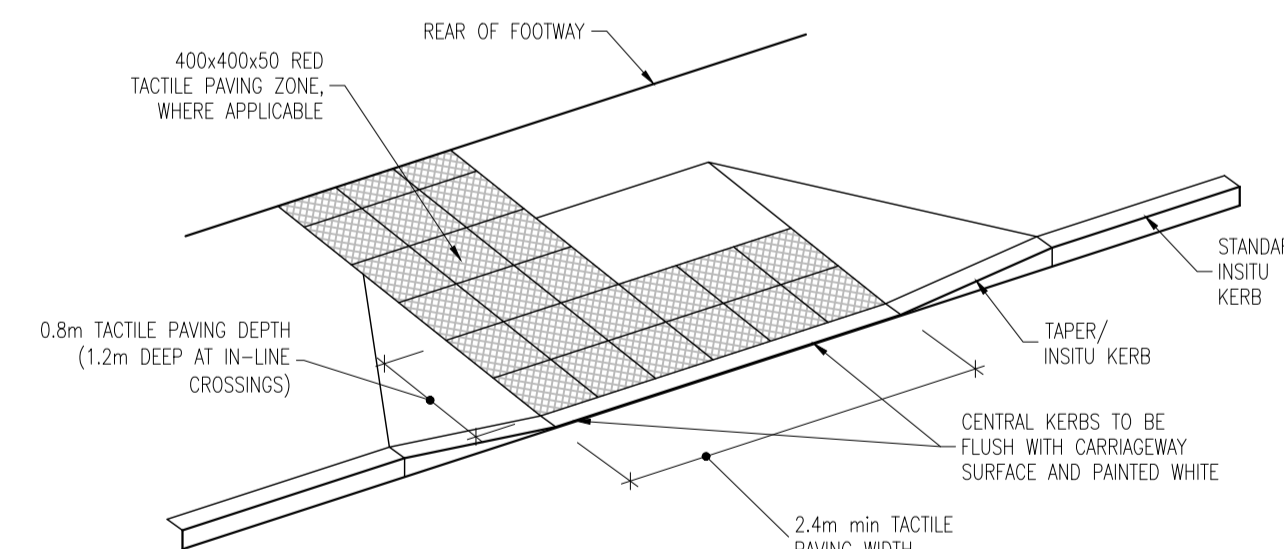

CONTROLLED DISHED  
CROSSING WITH TACTILE PAVING  
SCALE 1:50

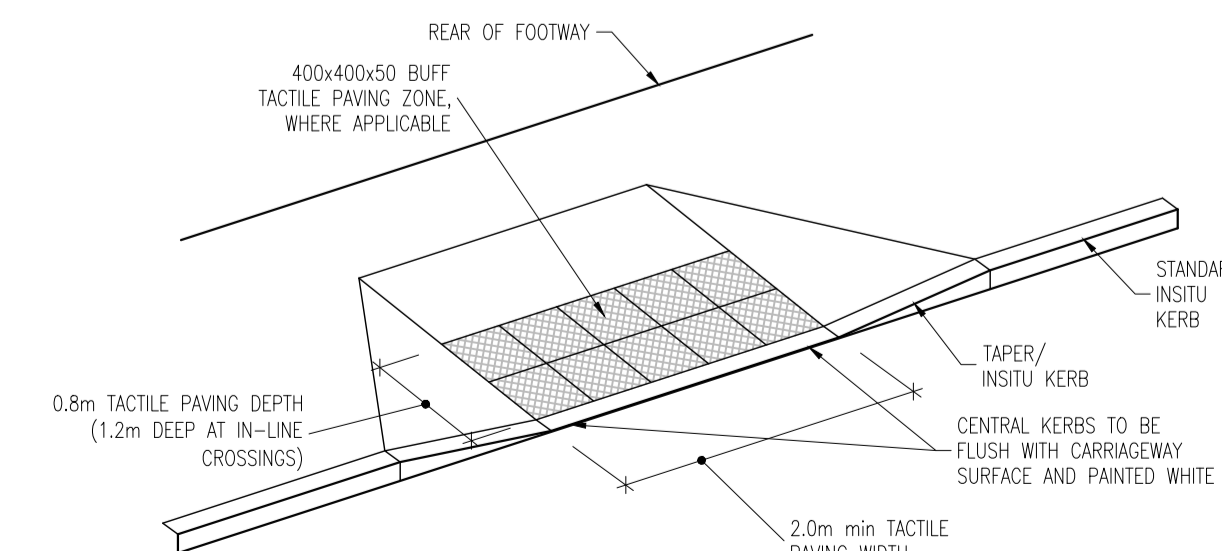

UNCONTROLLED DISHED  
CROSSING WITH TACTILE PAVING  
SCALE 1:50

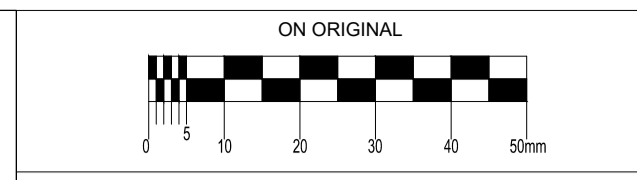

© COPYRIGHT OF THIS DRAWING IS RESERVED BY DBFL CONSULTING ENGINEERS. NO PART SHALL BE REPRODUCED OR TRANSMITTED WITHOUT THEIR WRITTEN PERMISSION.

NO CHANGES OF WHATSOEVER NATURE ARE TO BE MADE TO ANY DETAILS SET OUT OR CONTAINED IN ANY DBFL SPECIFICATIONS OR DRAWINGS UNLESS THE EXPRESS CONSENT HAS BEEN OBTAINED IN ADVANCE, IN WRITING, FROM DBFL.

- NOTES:
- GENERAL NOTES:
- ALL WORKS SHALL BE CONSTRUCTED IN ACCORDANCE WITH THE TI SPECIFICATION FOR ROADWORKS AND SOUTH DUBLIN COUNTY COUNCIL STANDARDS
  - ALL DIMENSIONS ARE IN METRES UNLESS SPECIFIED OTHERWISE
  - ALL COORDINATES ARE TO THE ITM (IRISH TRANSVERSE MERCATOR) GEOGRAPHIC COORDINATE SYSTEM
  - ALL LEVELS ARE TO ORDNANCE DATUM IRELAND (MALIN HEAD)
  - ALL TEMPORARY TRAFFIC MANAGEMENT SHALL COMPLY WITH CHAPTER 8 OF THE TRAFFIC SIGNS MANUAL
  - ALL MATERIAL DISPOSED OFF SITE SHALL BE TAKEN TO A LICENSED FACILITY APPROVED BY SOUTH DUBLIN COUNTY COUNCIL
  - ALL AGGREGATES PROPOSED FOR USE ON THIS SCHEME SHALL MEET FULLY THE REQUIREMENTS OF THE CONTRACT SPECIFICATION AND, IN ADDITION, THE REQUIREMENTS STATED IN STANDARD RECOMMENDATION SR 21:2014 - GUIDANCE ON THE USE OF IS EN 13242 + A1:2007 - AGGREGATES FOR UNBOUND AND HYDRAULICALLY BOUND MATERIALS FOR USE IN CIVIL ENGINEERING WORK AND ROAD CONSTRUCTION. FURTHER DETAIL IS PROVIDED IN ADDITIONAL CLAUSE 144AR OF THE CONTRACT SPECIFICATION.

DRAWING SPECIFIC NOTES

- ALL BITUMINOUS MATERIALS SHALL BE LAID & COMPACTED IN ACCORDANCE WITH SPECIFICATION SERIES 700 & 900.
- STONE BLINDING WITH 2.6.3mm AGGREGATE SHALL MEET THE FOLLOWING GRADINGS, IN ACCORDANCE WITH IS EN 13242

BS SIEVE SIZE (mm)	% BY MASS PASSING
14	100
10	98-100
6.3	80-99
2.0	0-20
1.0	0-5

- CRUSHED STONE TO PERMEABLE PAVING AREAS WITH 4-20mm AGGREGATE SHALL MEET THE FOLLOWING GRADINGS, IN ACCORDANCE WITH IS EN 13242

BS SIEVE SIZE (mm)	% BY MASS PASSING
40	100
31.5	98-100
20	90-99
10	25-70
4	0-15
5	0-5

- ANY ROADS PROPOSED TO BE USED FOR CONSTRUCTION TRAFFIC ARE TO HAVE INCREASED DEPTH OF SUB-BASE FOR THE DURATION OF CONSTRUCTION IN ACCORDANCE WITH SPECIFICATION
- ALL WORKS SHALL BE COMPLETED IN ACCORDANCE WITH THE REQUIREMENTS OF THE LOCAL AUTHORITY
- ALL GEOGRIDS TO BE LAID IN ACCORDANCE WITH MANUFACTURERS SPECIFICATIONS
- ALL PERMEABLE PAVING SUB-FORMATION TO BE LAID TOWARD DRAINAGE PIPEWORK
- ALL UTILITIES SHALL MAINTAIN SEPARATION DISTANCES AS PER THE UTILITY PROVIDERS REQUIREMENTS
- ALL SEPARATION DISTANCES TO UTILITIES SHOWN ARE MINIMUM
- ALL MINIMUM COVER DEPTHS SHOWN TO UTILITIES ARE MINIMUM
- CONTRACTOR SHALL VERIFY ALL EXISTING SERVICES AND COVER TO SAME PRIOR TO LAYING CAPPINGS
- STREET LIGHTING LOCATIONS SHALL BE AS PER THE STREET LIGHTING LAYOUT AND COLUMN BASES INSTALLED AS PER STREET LIGHTING DESIGNER
- CONTRACTOR SHALL PROVE CBR AT TOP OF CAPPING AT 75m CENTRES PRIOR TO PLACING SUB-BASE. CONTRACTOR SHALL PROVE CBR AT TOP OF SUB-BASE AT 75m CENTRES PRIOR TO PLACING BASE COURSE

rev	date	description	GMC	PLY
0	17-11-23	For Planning		

STATUS CODES

purpose acceptance  
P3 - PLANNING PERMISSION S - ISSUED

**DBFL Consulting Engineers**  
Civil, Structural & Transportation Engineering  
www.dbfl.ie

DUBLIN OFFICE: Ormond House, Upper Ormond Quay, Dublin 7, D07 W704  
PHONE +353 1 400 4000  
CORC OFFICE: 14 South Mall, Cork, T12 CT91  
PHONE +353 21 2034538  
WATERFORD OFFICE: Suite 10 The Atrium, Maritime Gate, Canada Street, Waterford, X91 W028  
PHONE +353 51 309 500  
GALWAY OFFICE: Ogeen House, 7 Eyre Square, Galway, H91 YN68  
PHONE +353 91 50 50 00

project ref.

SCHOOL SITE AT KILCARRBERRY

drawing title  
TYPICAL ROAD CONSTRUCTION  
DETAILS SHEET 3

client  
SOUTH DUBLIN COUNTY COUNCIL  
(SDCC)

designed by	author	scale	sheet size
PLY	GMC	AS NOTED	A1

drawing no. 230026-X-04-X-XXX-DR-DBFL-CE-5203 0



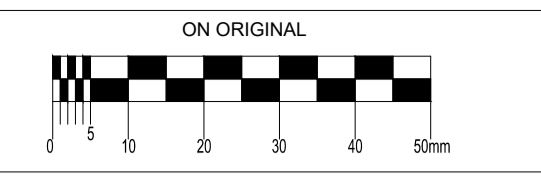

© COPYRIGHT OF THIS DRAWING IS RESERVED BY DBFL CONSULTING ENGINEERS. NO PART SHALL BE REPRODUCED OR TRANSMITTED WITHOUT THEIR WRITTEN PERMISSION.

NO CHANGES OF WHATSOEVER NATURE ARE TO BE MADE TO ANY DETAILS SET OUT OR CONTAINED IN ANY DBFL SPECIFICATIONS OR DRAWINGS UNLESS THE EXPRESS CONSENT HAS BEEN OBTAINED IN ADVANCE, IN WRITING, FROM DBFL.

- NOTES:
- GENERAL NOTES:
- ALL WORKS SHALL BE CONSTRUCTED IN ACCORDANCE WITH THE TI SPECIFICATION FOR ROADWORKS AND SOUTH DUBLIN COUNTY COUNCIL STANDARDS
  - ALL DIMENSIONS ARE IN METRES UNLESS SPECIFIED OTHERWISE
  - ALL COORDINATES ARE TO THE ITM (IRISH TRANSVERSE MERCATOR) GEOGRAPHIC COORDINATE SYSTEM
  - ALL LEVELS ARE TO ORDNANCE DATUM IRELAND (MALIN HEAD)
  - ALL TEMPORARY TRAFFIC MANAGEMENT SHALL COMPLY WITH CHAPTER 8 OF THE TRAFFIC SIGNS MANUAL
  - ALL MATERIAL DISPOSED OFF SITE SHALL BE TAKEN TO A LICENSED FACILITY APPROVED BY SOUTH DUBLIN COUNTY COUNCIL
  - ALL AGGREGATES PROPOSED FOR USE ON THIS SCHEME SHALL MEET FULLY THE REQUIREMENTS OF THE CONTRACT SPECIFICATION AND, IN ADDITION, THE REQUIREMENTS STATED IN STANDARD RECOMMENDATION SR 21.2014 - GUIDANCE ON THE USE OF IS EN 1242 + A1:2007 - AGGREGATES FOR UNBOUND AND HYDRAULICALLY BOUND MATERIALS FOR USE IN CIVIL ENGINEERING WORK AND ROAD CONSTRUCTION. FURTHER DETAILS IS PROVIDED IN ADDITIONAL CLAUSE 144AR OF THE CONTRACT SPECIFICATION.

- DRAWING SPECIFIC NOTES:
- ALL BITUMINOUS MATERIALS SHALL BE LAID & COMPACTED IN ACCORDANCE WITH SPECIFICATION SERIES 700 & 900.
  - STONE BLINDING WITH 2-6.3mm AGGREGATE SHALL MEET THE FOLLOWING GRADINGS, IN ACCORDANCE WITH IS EN 13242
- | BS SIEVE SIZE (mm) | % BY MASS PASSING |
|--------------------|-------------------|
| 14                 | 100               |
| 10                 | 98-100            |
| 6.3                | 80-99             |
| 2.0                | 0-20              |
| 0.5                | 0-5               |
- CRUSHED STONE TO PERMEABLE PAVING AREAS WITH 4-20mm AGGREGATE SHALL MEET THE FOLLOWING GRADINGS, IN ACCORDANCE WITH IS EN 13242
- | BS SIEVE SIZE (mm) | % BY MASS PASSING |
|--------------------|-------------------|
| 40                 | 100               |
| 31.5               | 98-100            |
| 20                 | 90-99             |
| 10                 | 25-70             |
| 4                  | 0-15              |
| 0.5                | 0-5               |

- ANY ROADS PROPOSED TO BE USED FOR CONSTRUCTION TRAFFIC ARE TO HAVE INCREASED DEPTH OF SUB-BASE FOR THE DURATION OF CONSTRUCTION IN ACCORDANCE WITH SPECIFICATION
- ALL PERMEABLE PAVING SUB-FORMATION TO BE LAID TOWARD DRAINAGE PIPEWORK
- ALL UTILITIES SHALL MAINTAIN SEPARATION DISTANCES AS PER THE UTILITY PROVIDERS REQUIREMENTS
- ALL SEPARATION DISTANCES TO UTILITIES SHOWN ARE MINIMUM
- ALL MINIMUM COVER DEPTHS SHOWN TO UTILITIES ARE MINIMUM
- CONTRACTOR SHALL VERIFY ALL EXISTING SERVICES AND COVER TO SAME PRIOR TO LAYING CAPPINGS
- STREET LIGHTING LOCATIONS SHALL BE AS PER THE STREET LIGHTING LAYOUT AND COLUMN BASES INSTALLED AS PER STREET LIGHTING DESIGNER
- CONTRACTOR SHALL PROVIDE CBR AT TOP OF CAPPING AT 75m CENTRES PRIOR TO PLACING SUB-BASE. CONTRACTOR SHALL PROVIDE CBR AT TOP OF SUB-BASE AT 75m CENTRES PRIOR TO PLACING BASE COURSE

rev	date	revision description	xxx	yyy

STATUS CODES

purpose	acceptance
P1 - INFORMATION	S - ISSUED

DBFL Consulting Engineers  
Civil, Structural & Transportation Engineering  
www.dbfl.ie

DUBLIN OFFICE: Ormond House, Upper Ormond Quay, Dublin 7, D07 W704  
PHONE: +353 1 400 4000  
CORC OFFICE: 14 South Mall, Cork, T12 CT91  
PHONE: +353 21 2034538  
WATERFORD OFFICE: Suite 10 The Atrium, Maritime Gate, Canada Street, Waterford, X91 W028  
PHONE: +353 51 309 500  
GALWAY OFFICE: Ogeen House, 7 Eyre Square, Galway, H91 YNCS  
PHONE: +353 91 50 50 99

project ref. **SCHOOL SITE AT KILCARRBERRY**

drawing title **TYPICAL ROAD CONSTRUCTION DETAILS SHEET 4**

client **SOUTH DUBLIN COUNTY COUNCIL (SDCC)**

designed by **PLY** author **GMC** scale **AS NOTED** sheet size **A1**

drawing no. **230026-X-04-X-XXX-DR-DBFL-CE-5204** revision **0**

- NOTES:
- EDGES OF EXISTING CARRIAGEWAY TO BE CUT BACK BY 0.5m WITH A ROTARY SAW TO FORM A VERTICAL FACE AND PRIMED IN ACCORDANCE WITH CLAUSE 920.
  - WHERE THE ROADBASE IS TO BE LAID IN TWO LAYERS, THE UPPER LAYER OF ROADBASE SHOULD BE STEPPED INTO THE EXISTING PAVEMENT BY 1.0m WITH THE BASE COURSE AND WEARING COURSE TO BE EACH STEPPED IN A FURTHER 1.0m MIN RESPECTIVELY.

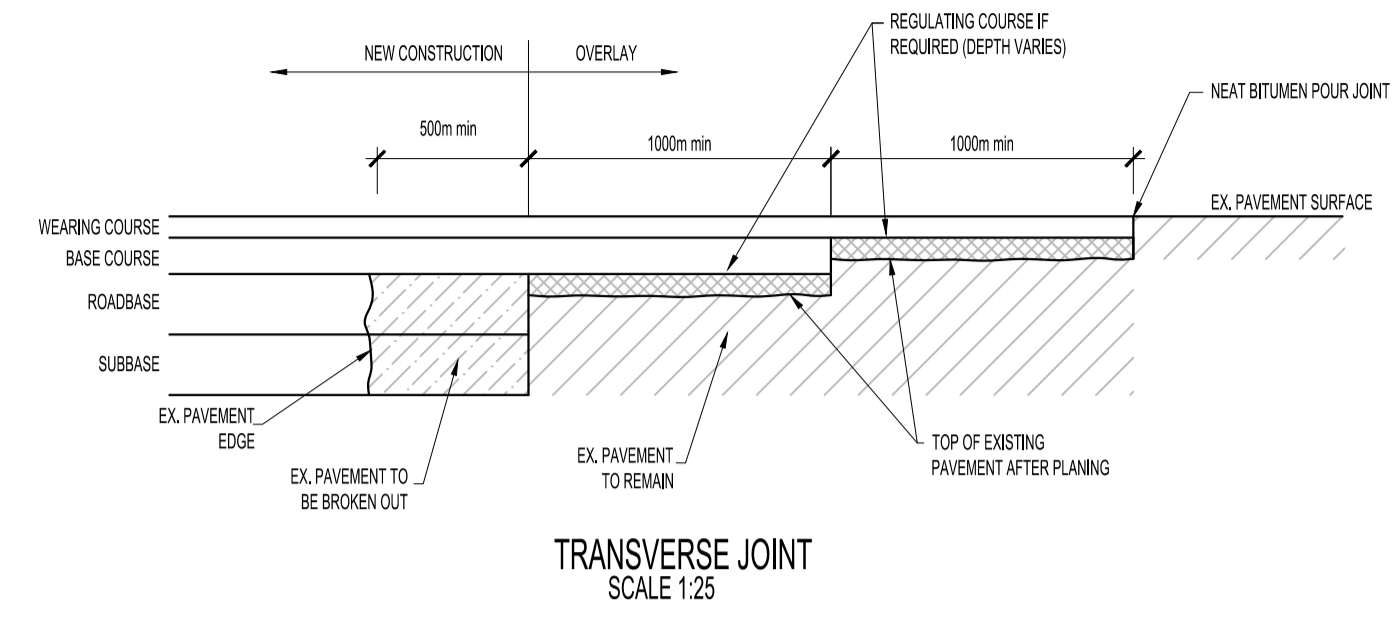

- NOTES:
- EDGES OF EXISTING CARRIAGEWAY TO BE CUT BACK BY 0.5m WITH A ROTARY SAW TO FORM A VERTICAL FACE AND PRIMED IN ACCORDANCE WITH CLAUSE 920.
  - WHERE THE ROADBASE IS TO BE LAID IN TWO LAYERS, THE UPPER LAYER OF ROADBASE SHOULD BE STEPPED INTO THE EXISTING PAVEMENT BY 0.3m WITH THE BASE COURSE AND WEARING COURSE TO BE EACH STEPPED IN A FURTHER 0.3m MIN RESPECTIVELY.

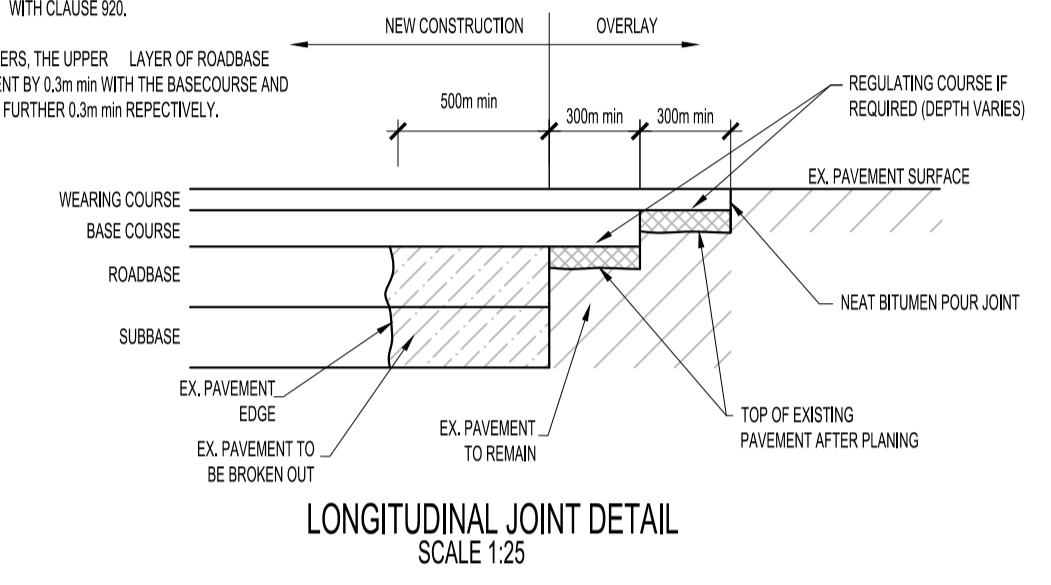

- NOTES:
- IN SITU CONCRETE KERBS SHALL COMPLY WITH THE RECOMMENDATIONS OF BS 5591
  - KERBS SHALL BE PROTECTED FROM THE EFFECTS OF ADVERSE WEATHER UNTIL CURED

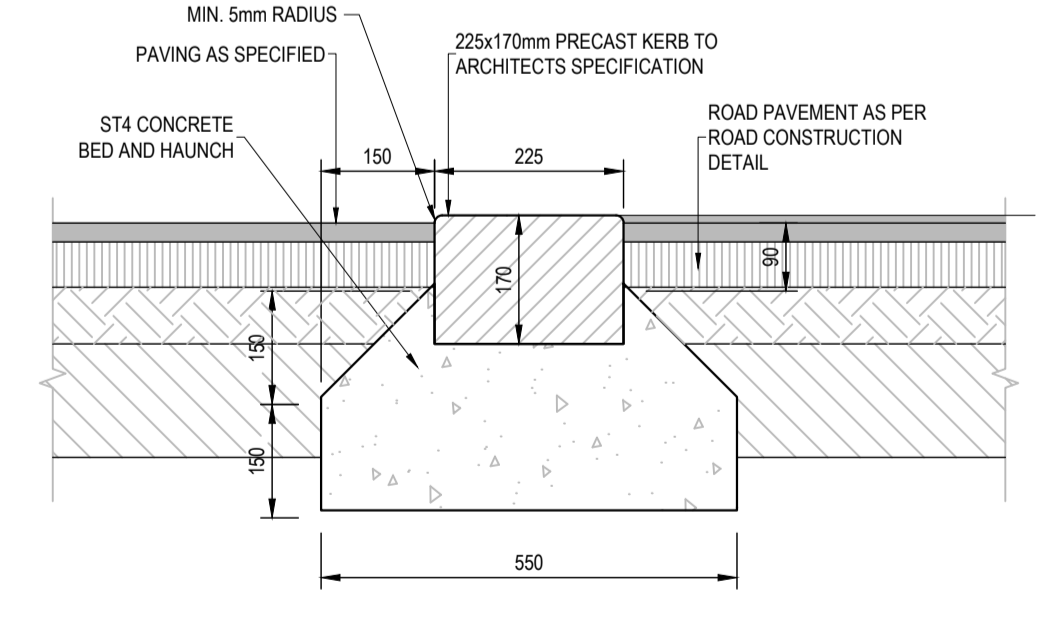
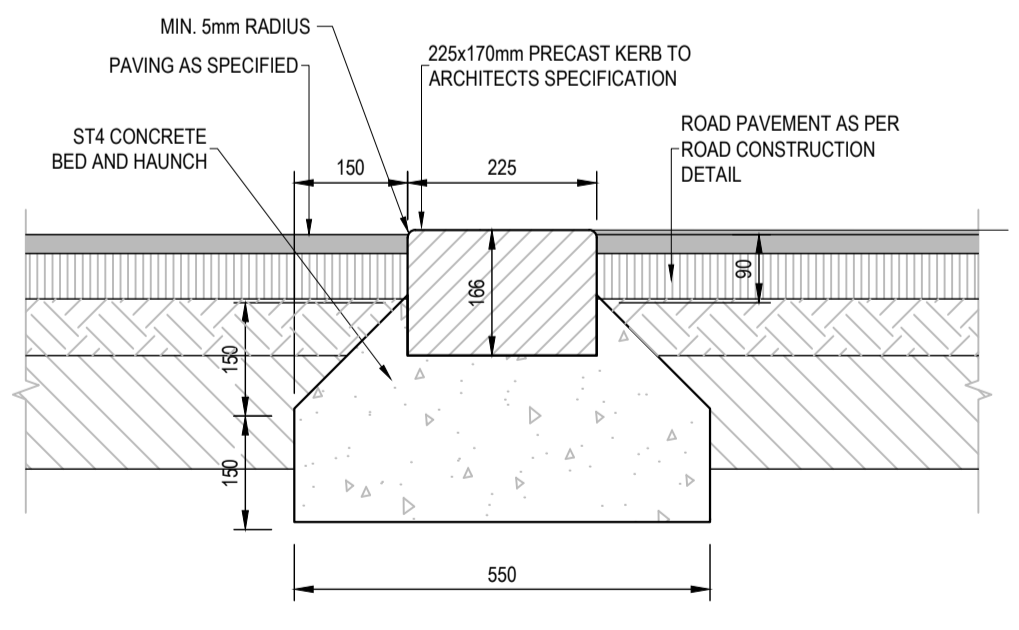
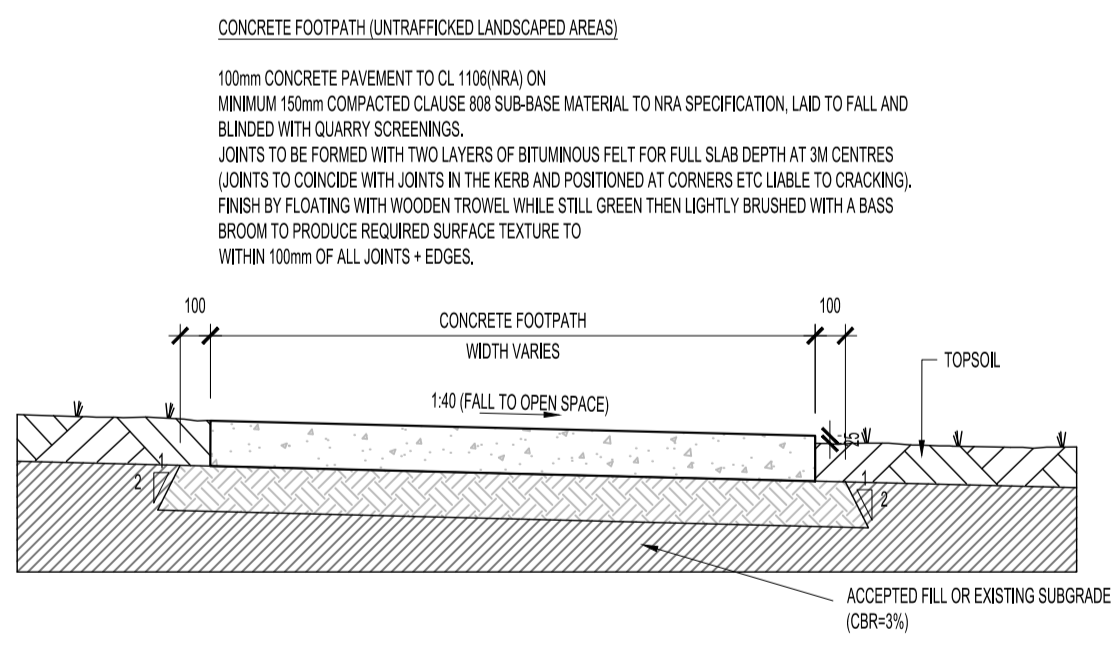
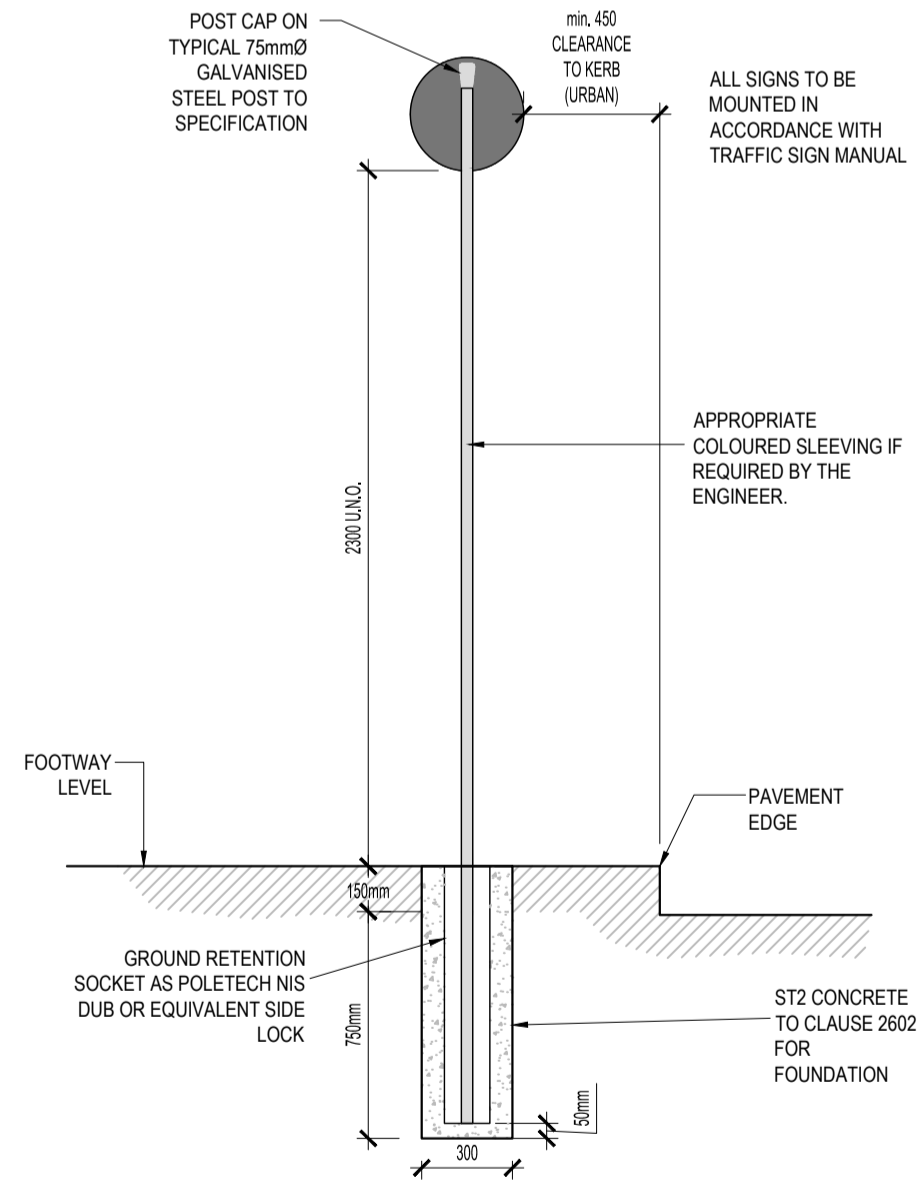
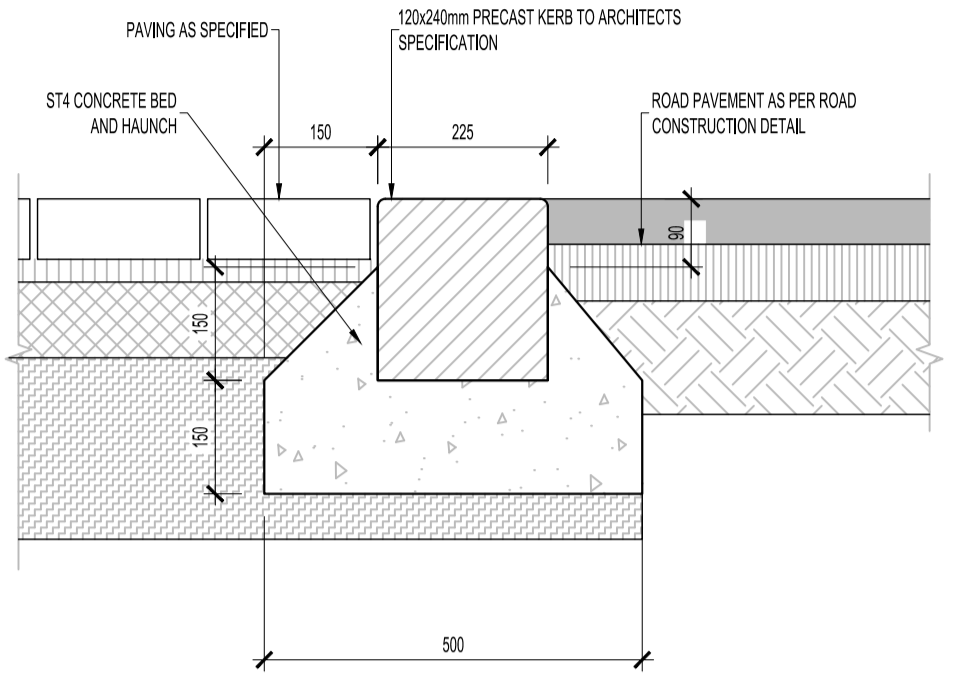
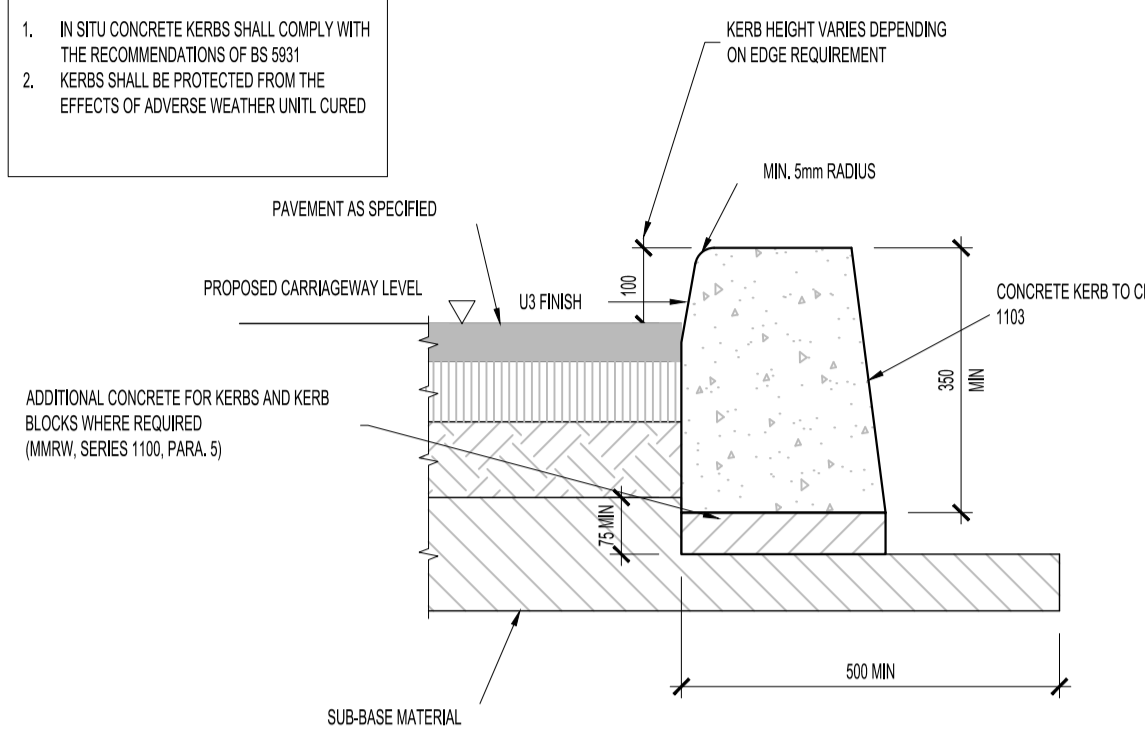



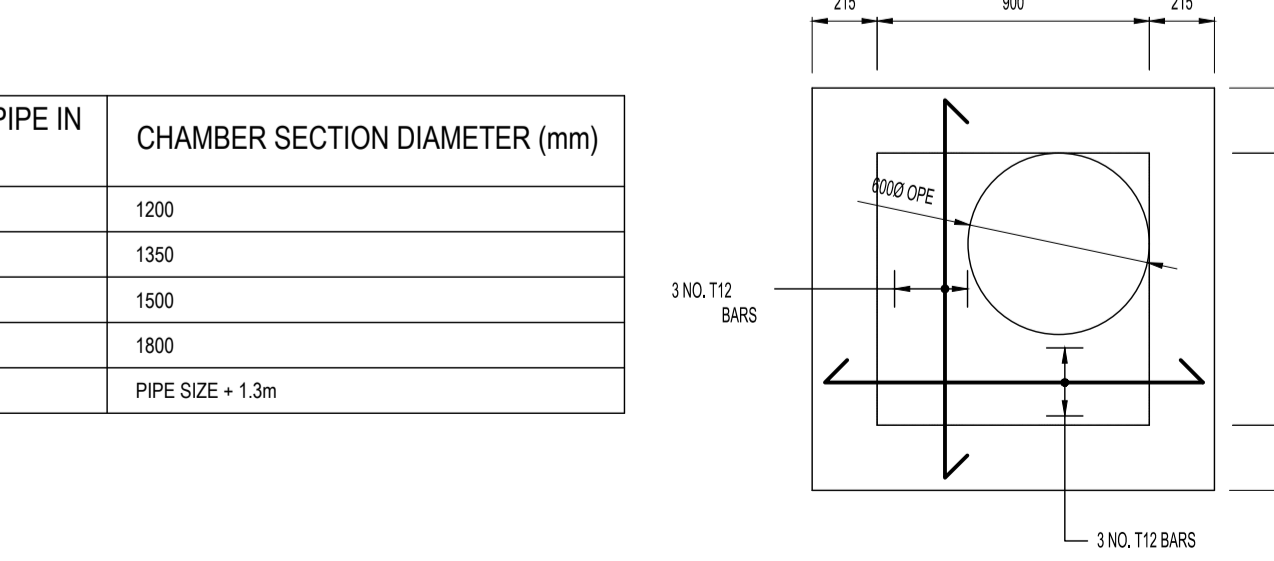
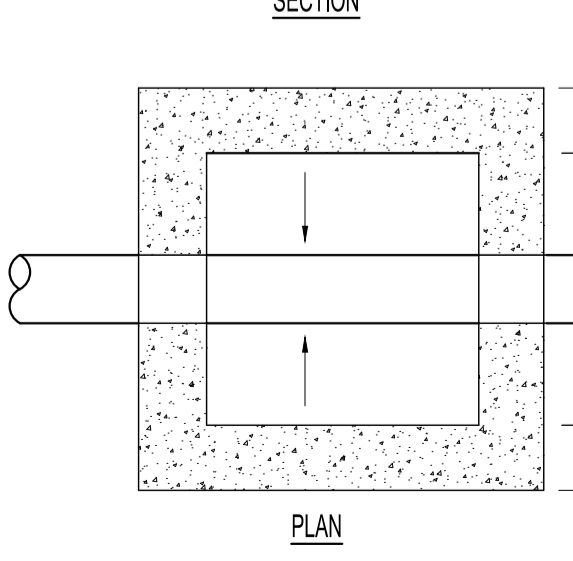
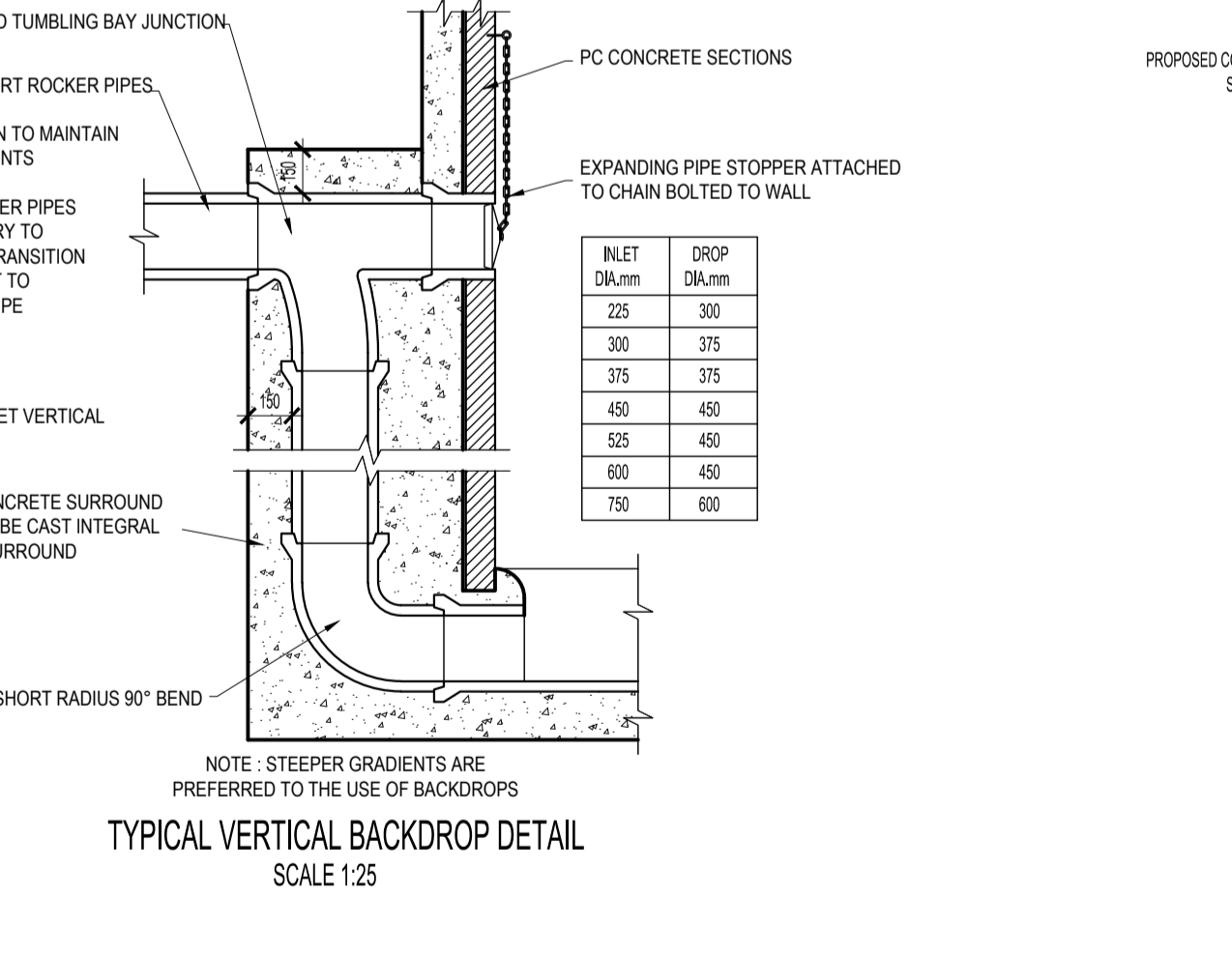
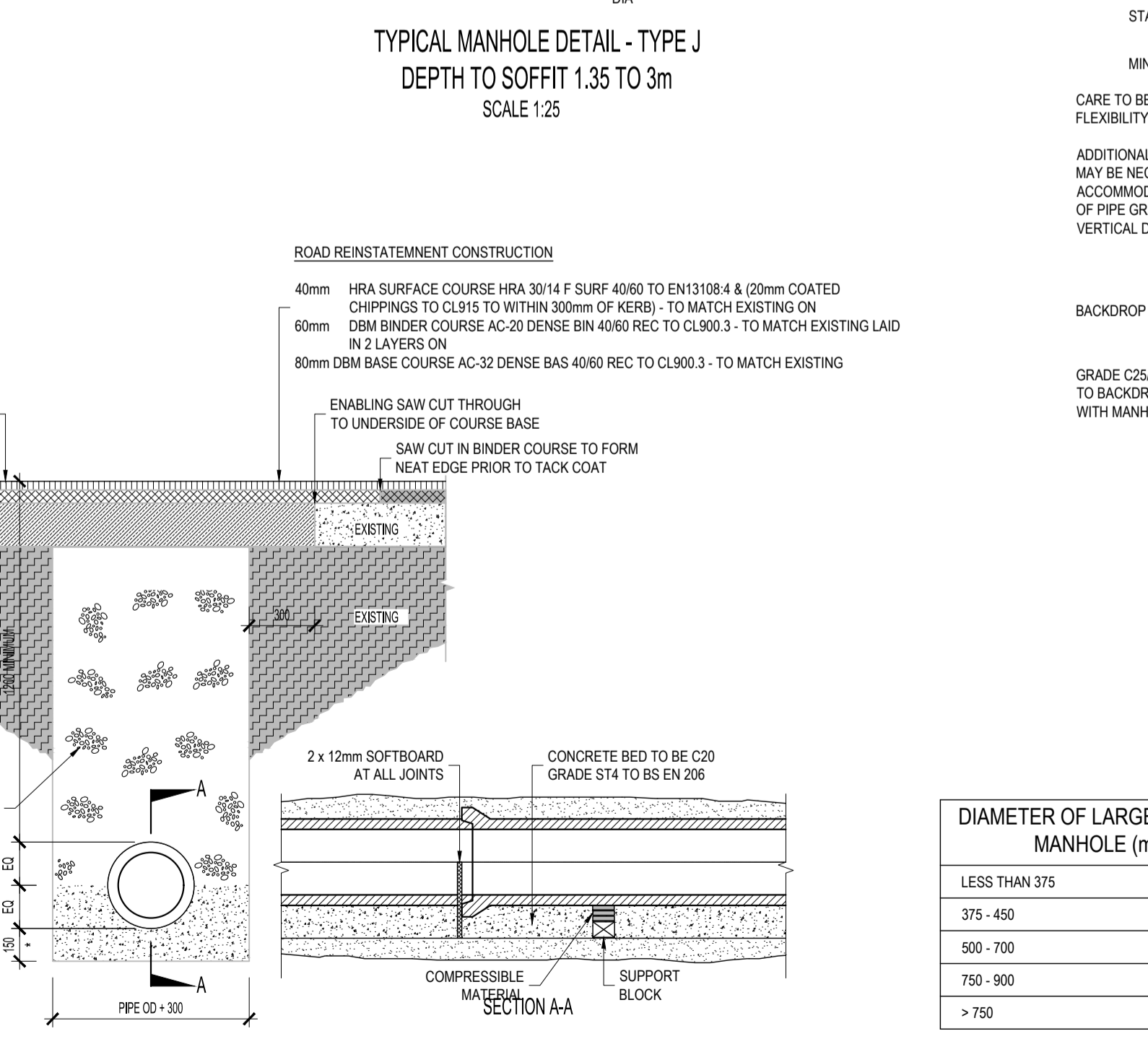
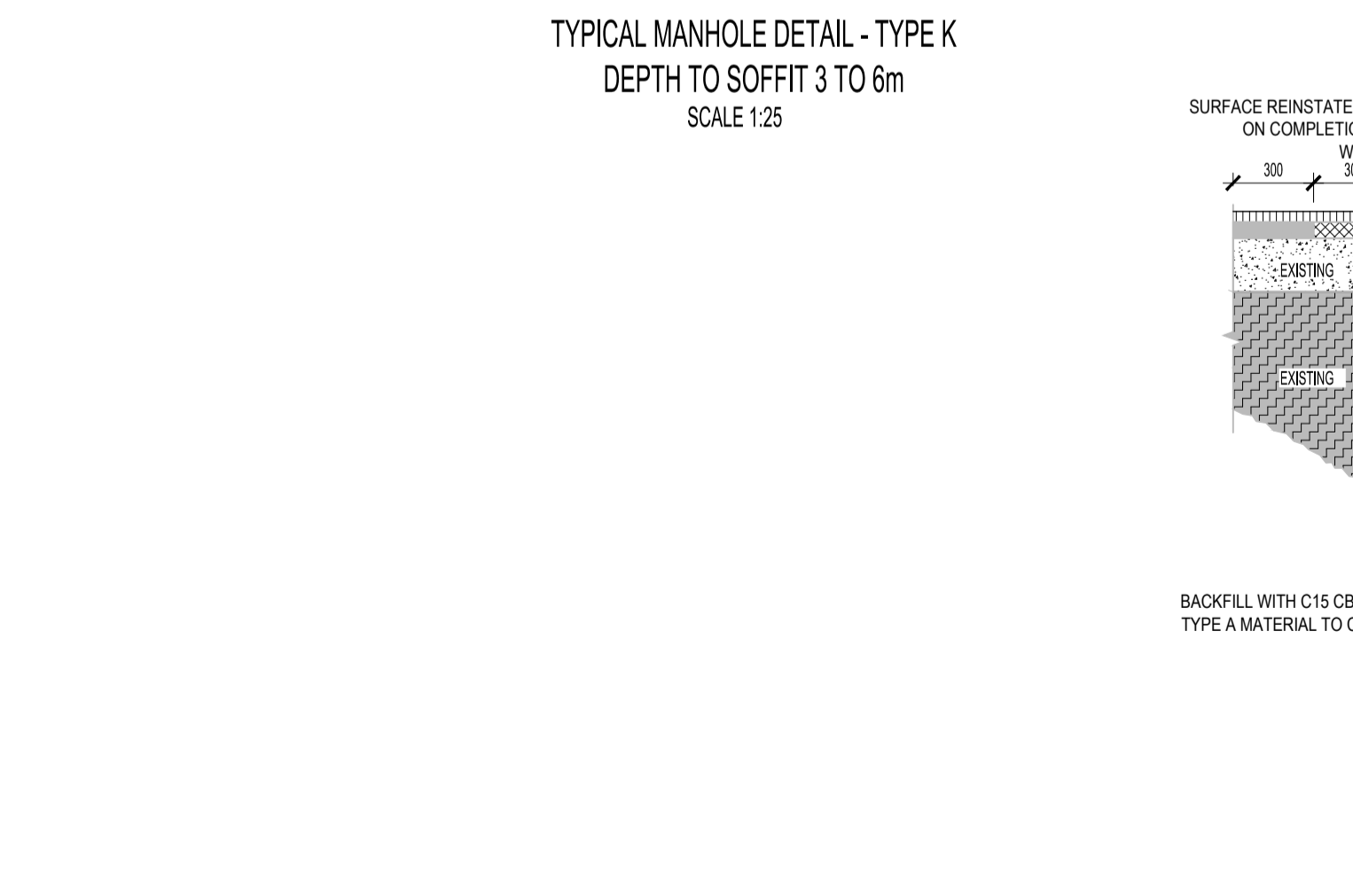
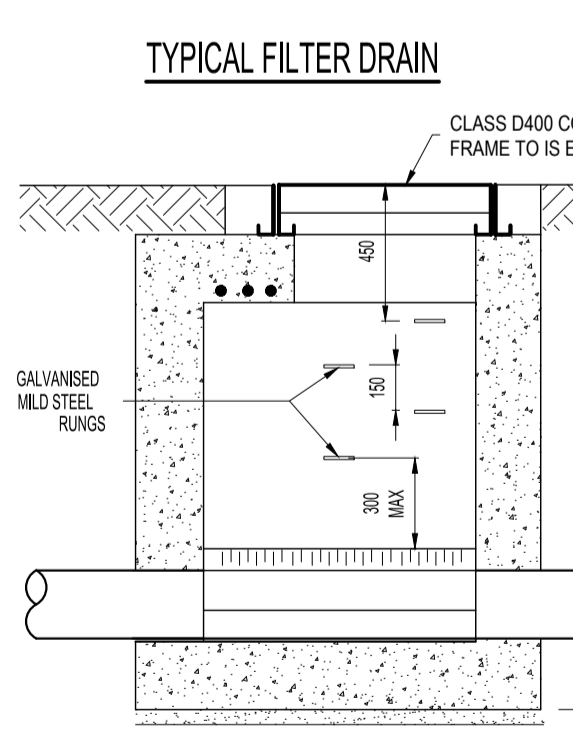
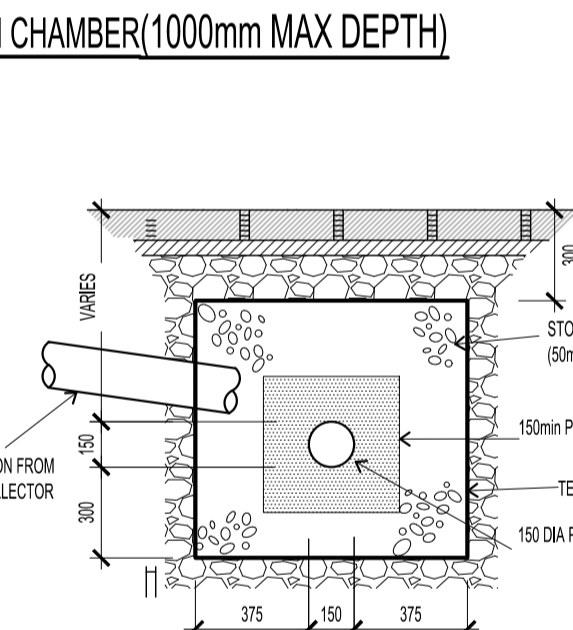
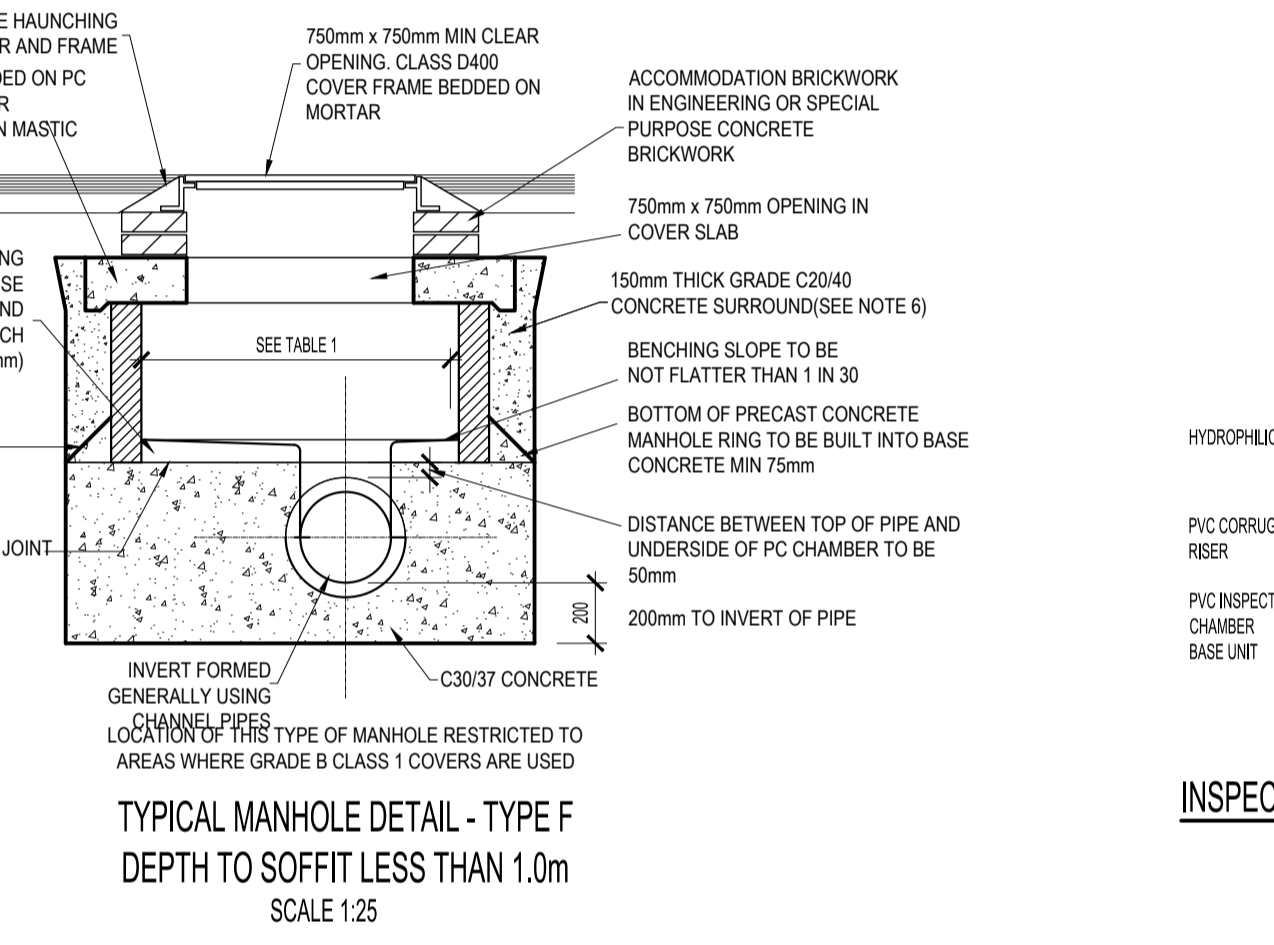
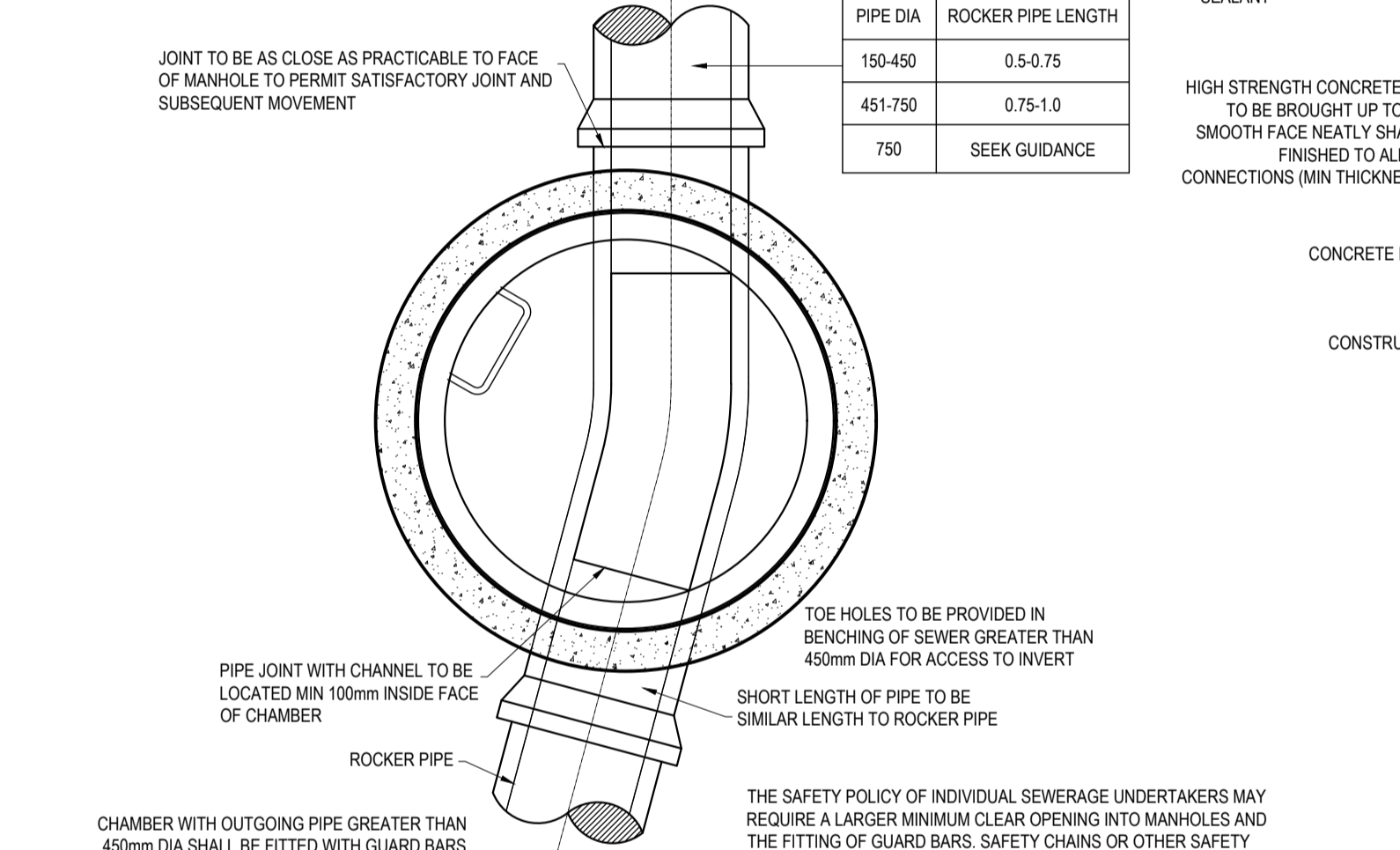
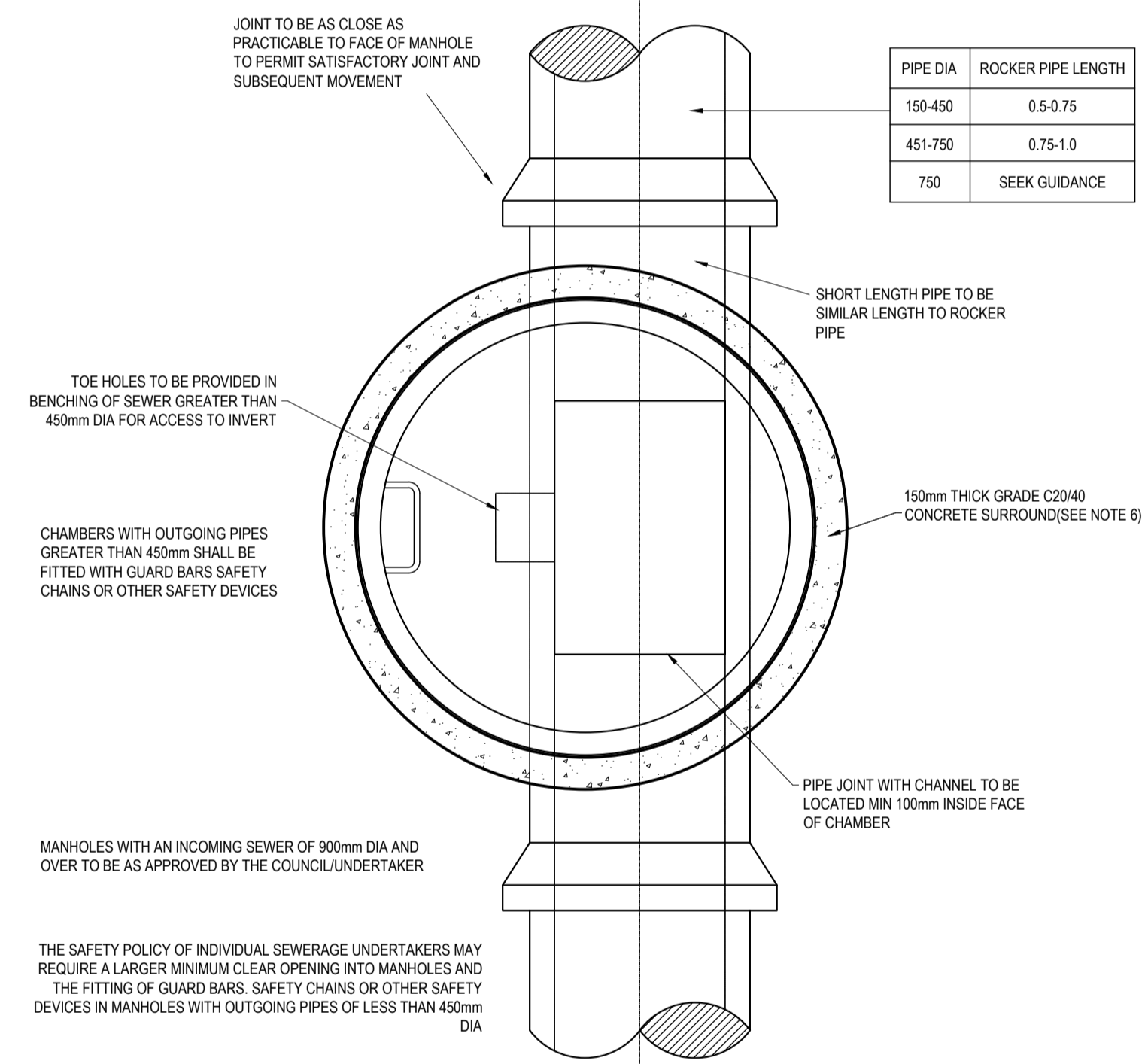
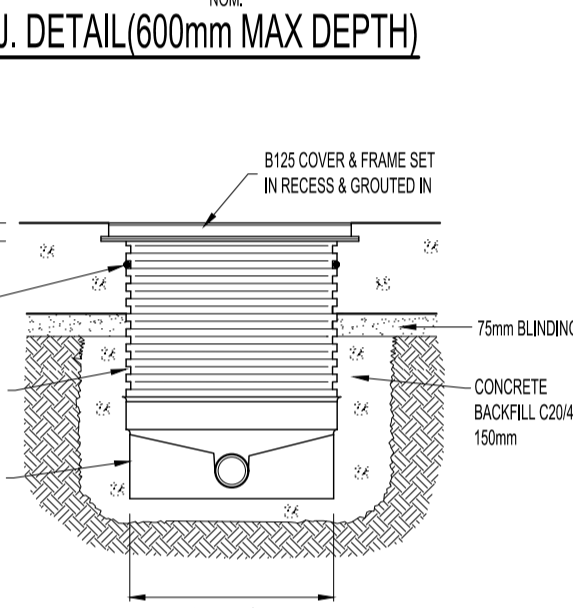
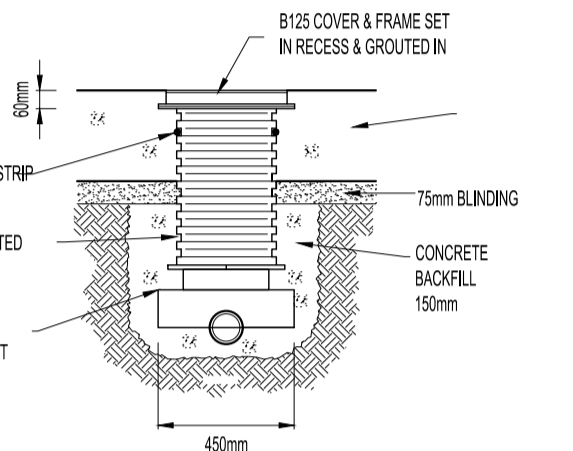
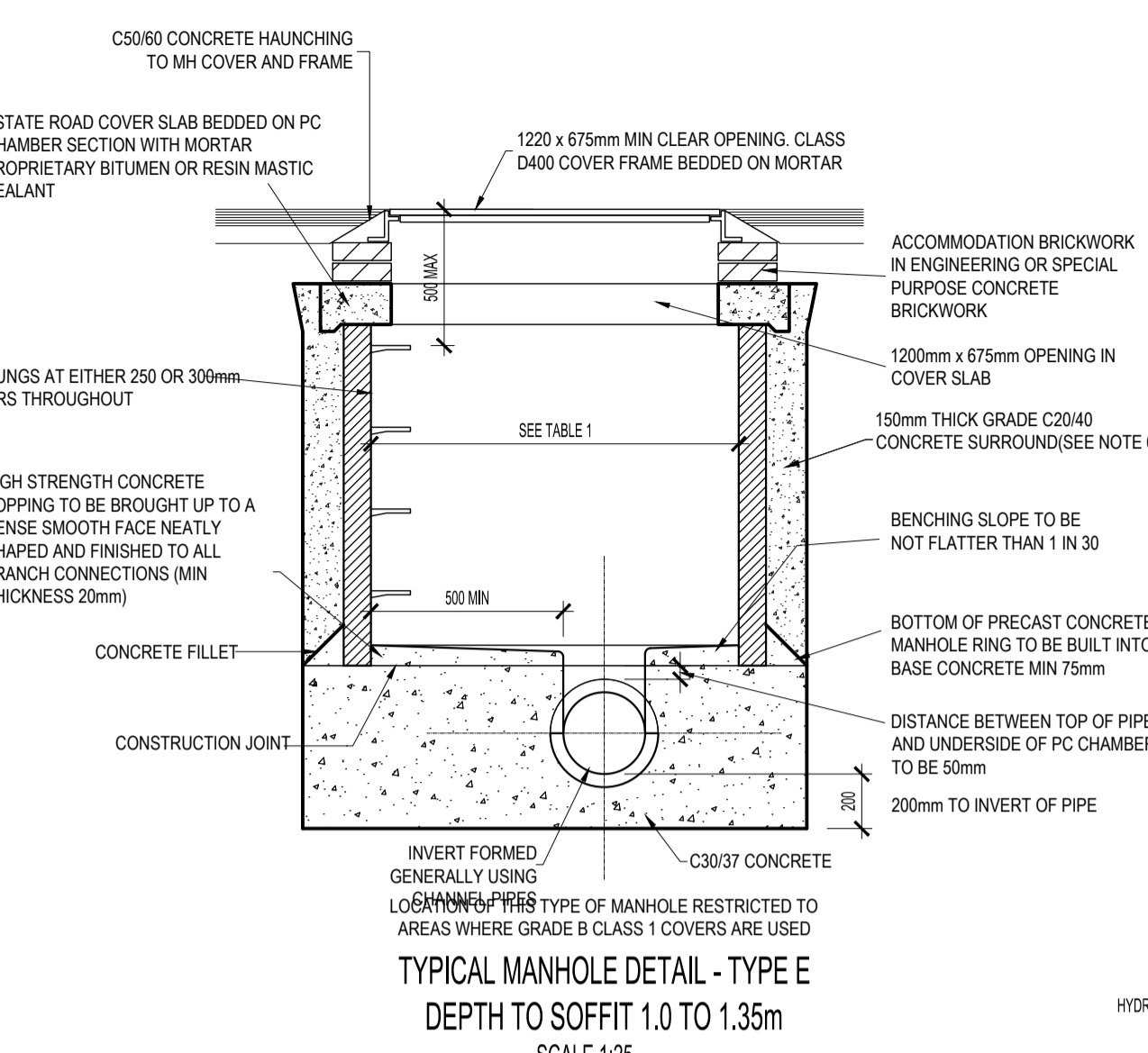
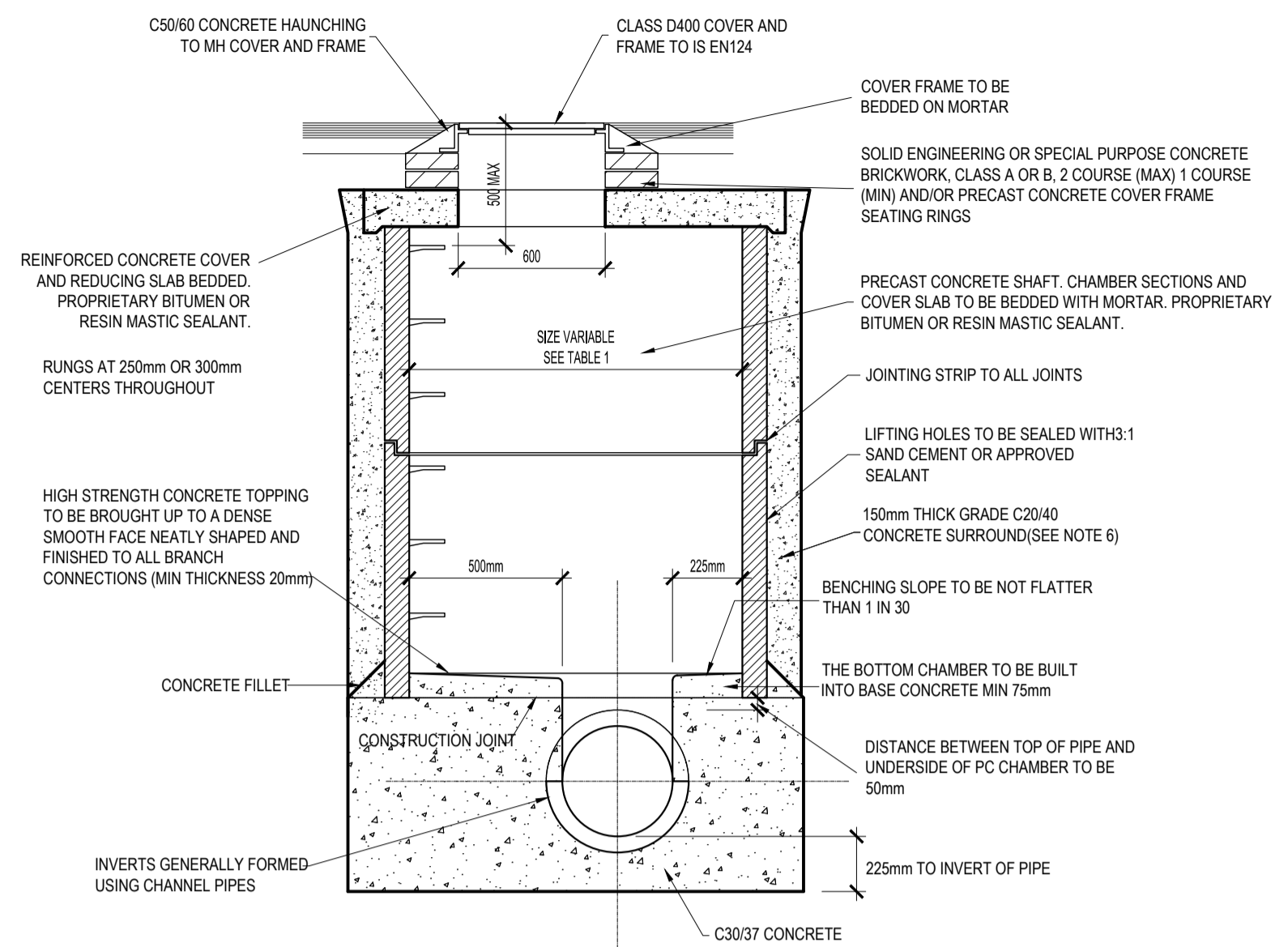
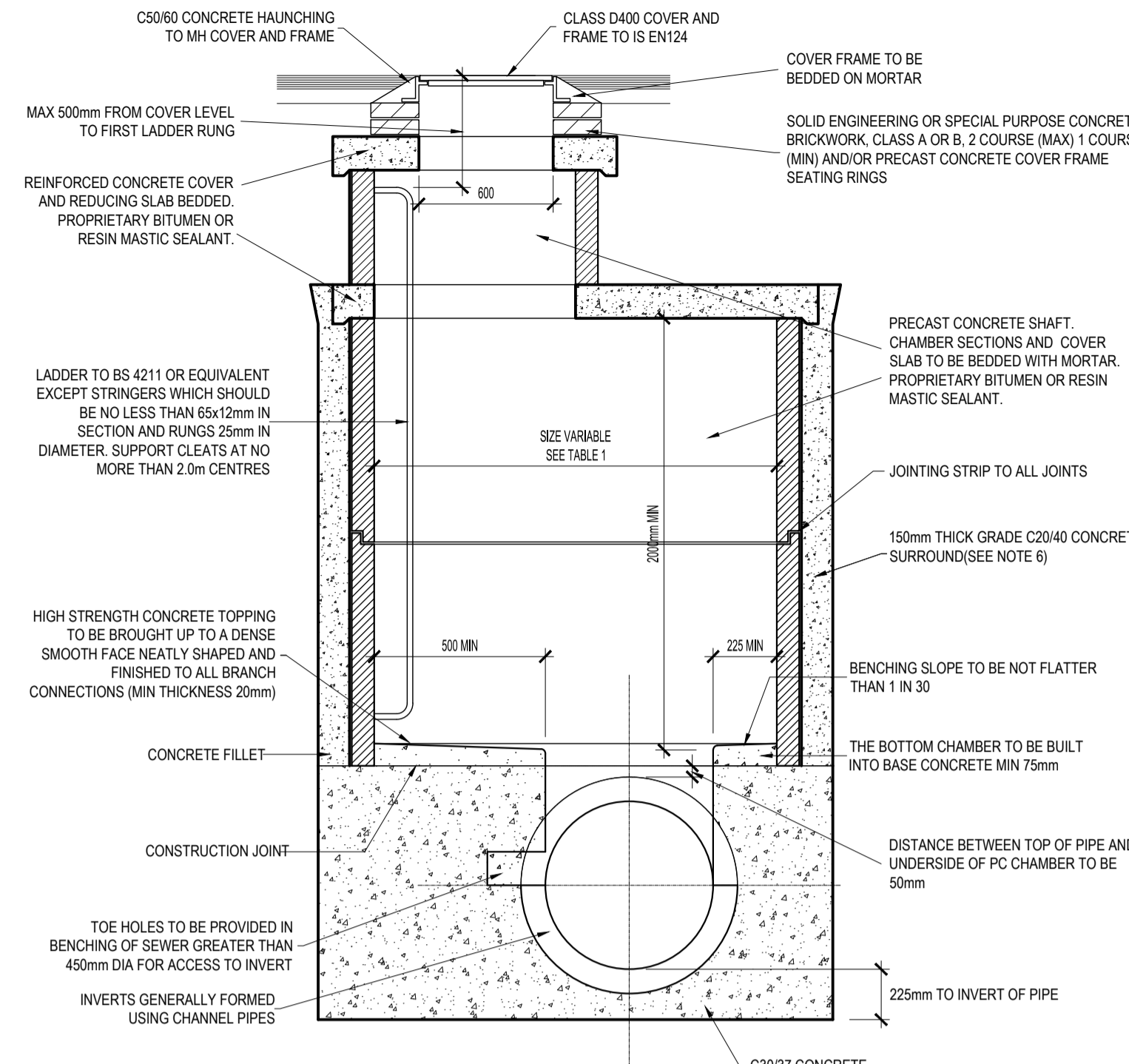

DIAMETER OF LARGEST PIPE IN MANHOLE (mm)	CHAMBER SECTION DIAMETER (mm)
LESS THAN 375	1200
375 - 450	1350
500 - 700	1500
750 - 900	1800
> 750	PIPE SIZE + 1.3m

TABLE 1

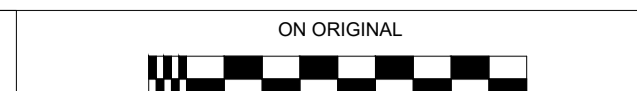

ON ORIGINAL

© COPYRIGHT OF THIS DRAWING IS RESERVED BY DBFL CONSULTING ENGINEERS. NO PART SHALL BE REPRODUCED OR TRANSMITTED WITHOUT THEIR WRITTEN PERMISSION.

NO CHANGES OF WHATSOEVER NATURE ARE TO BE MADE TO ANY DETAILS SET OUT OR CONTAINED IN ANY DBFL SPECIFICATIONS OR DRAWINGS UNLESS THE EXPRESS CONSENT HAS BEEN OBTAINED IN ADVANCE, IN WRITING, FROM DBFL.

- NOTES:
1. ALL SEWERS SHALL BE PRESSURE TESTED PRIOR TO BACKFILLING
  2. TYPE 1 GRANULAR MATERIAL: BROKEN STONE OR GRAVEL TO PASS 10mm SIEVE AND BE RETAINED ON 5mm SIEVE.
  3. TYPE 2 GRANULAR MATERIAL: BROKEN STONE OR GRAVEL TO PASS 10mm - 25mm SIEVE, ACCORDING TO PIPE SIZE, (SEE TABLE) AND BE RETAINED ON 5mm SIEVE.
  4. TYPE 3 SELECTED FILL: UNIFORM READILY COMPACTED MATERIAL FREE FROM TREE ROOTS, VEGETABLE MATTER, BUILDING DEBRIS, AND FROZEN SOIL AND EXCLUDING GLAY LUMPS RETAINED ON A 75mm SIEVE AND STONES RETAINED ON A 37.5mm SIEVE.
  5. RIGID PIPES SHALL MEAN CAST OR SPUN IRON, CONCRETE OR CLAY.
  6. CONCRETE SURROUND REQUIRED TO ALL MANHOLE RINGS.
  7. ALL LADDERS, RUNGS, SAFETY CHAINS etc SHALL BE HOT DIPPED GALVANISED TO BS 729 OR EQUIVALENT
  8. ALL FOUL SEWERS SHALL BE IN ACCORDANCE WITH IRISH WATER STANDARD DETAILS DOCUMENT.
  9. ALL SURFACE WATER DRAINAGE SHALL BE IN ACCORDANCE WITH GREATER DUBLIN CODE OF PRACTICE FOR DRAINAGE WORKS

rev	date	description	GMC	PLY
0	17-11-23	For Planning		

STATUS CODES

purpose acceptance  
 P3 - PLANNING PERMISSION S - ISSUED

**DBFL Consulting Engineers**  
 Civil, Structural & Transportation Engineering  
 www.dbfl.ie

DUBLIN OFFICE: Ormond House, Upper Ormond Quay, Dublin 7, D07 W0T4  
 PHONE: +353 1 400 4000  
 CORK OFFICE: 14 South Mall, Cork, T12 CT91  
 PHONE: +353 21 2034538  
 WATERFORD OFFICE: Suite 10 The Alchem, Maritime Gate, Canada Street, Waterford, X91 W028  
 PHONE: +353 51 309 500  
 GALWAY OFFICE: Ormond House, 7 Eyre Square, Galway, H91 YN6C  
 PHONE: +353 91 30 30 00

project ref.  
 SCHOOL SITE AT KILCABBERRY

drawing title  
 TYPICAL DRAINAGE CONSTRUCTION DETAILS SHEET 1

client  
 SOUTH DUBLIN COUNTY COUNCIL (SDCC)

designed by	author	scale	sheet size
XXXX	XXXX	VALUE	A1
drawing no.	revision		
230026-X-05-X-XXX-DR-DBFL-CE-5301	0		



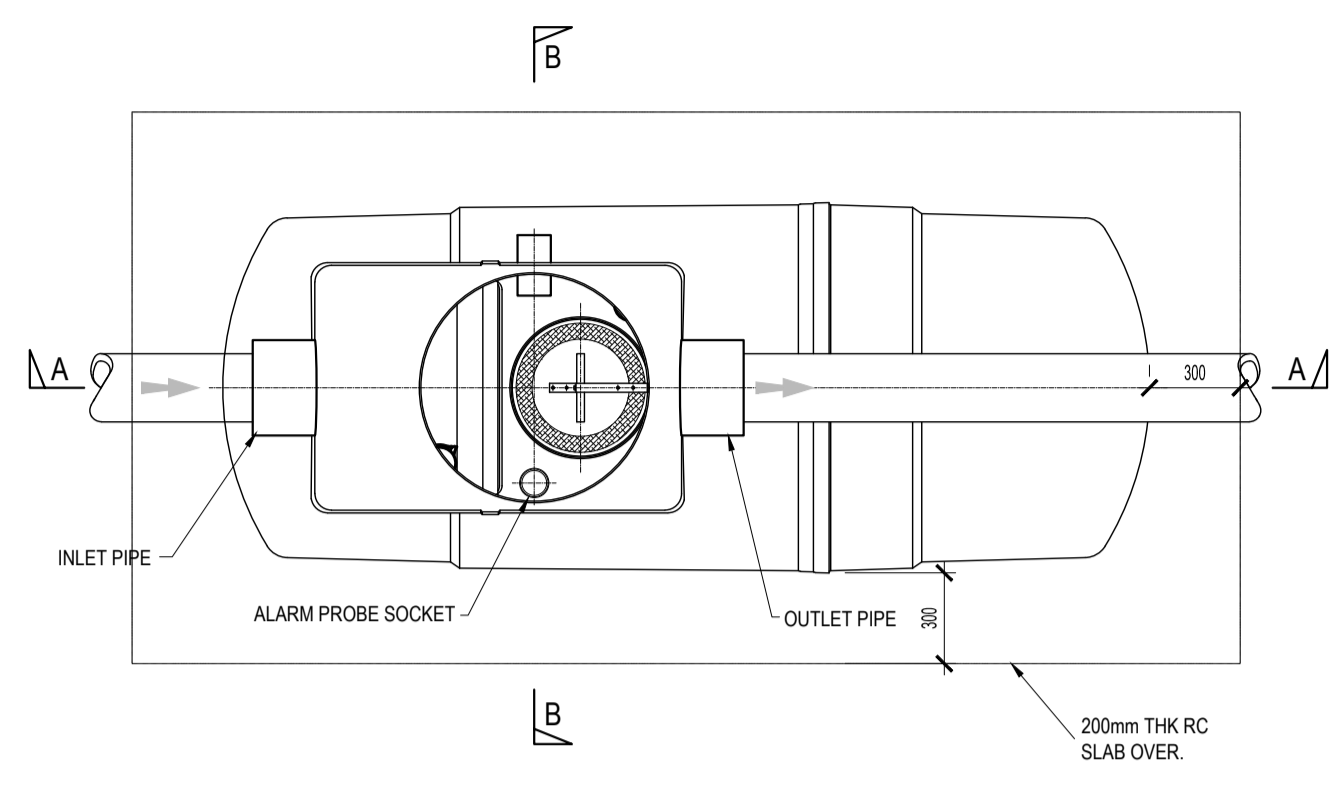
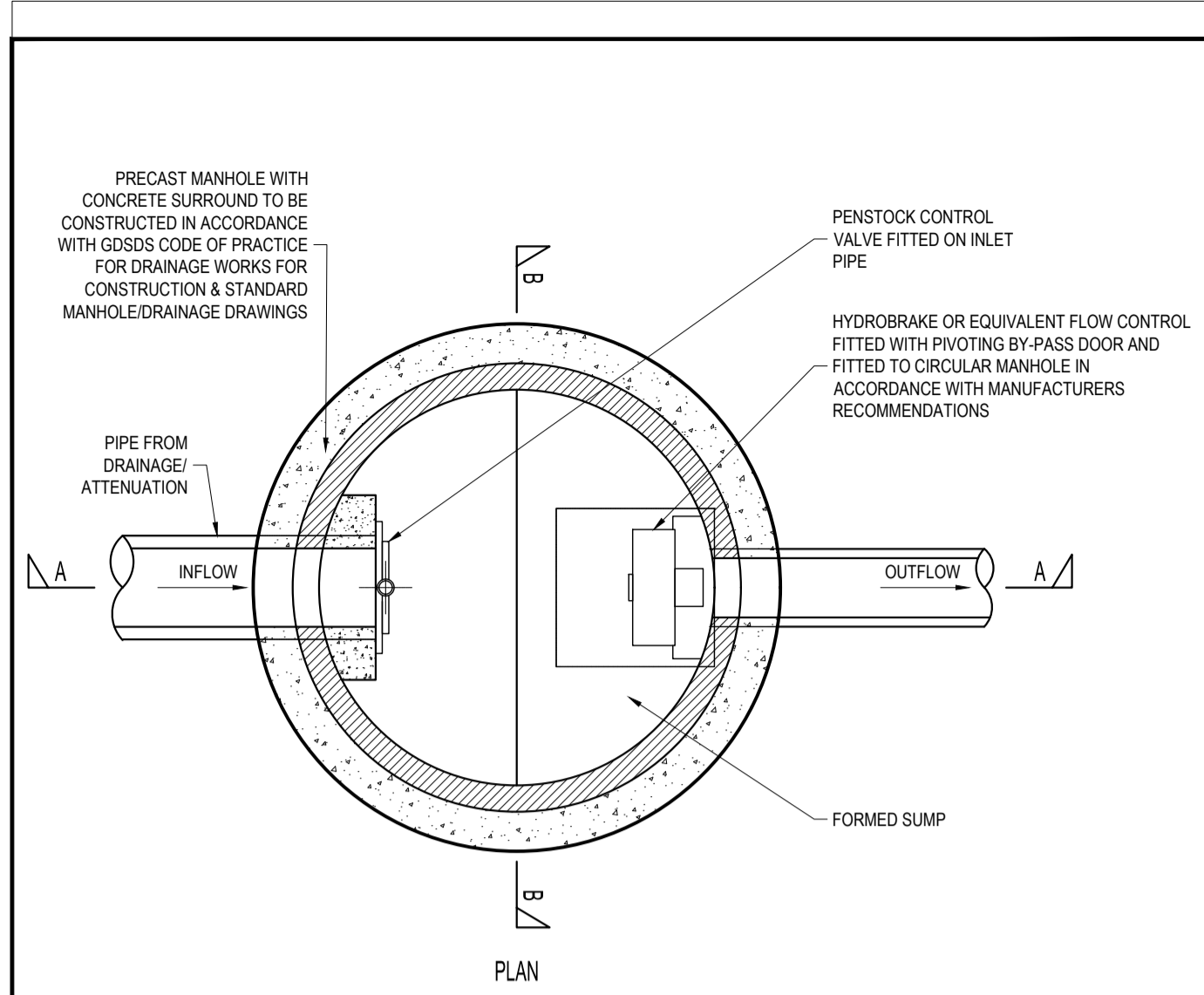

DIMENSIONS

UNIT REF No.	NOMINAL FLOW	LENGTH	DIAMETER	STD. PIPE Ø	FALL ACROSS UNIT
NSBP006	60 L/S	1700	1350	600	100

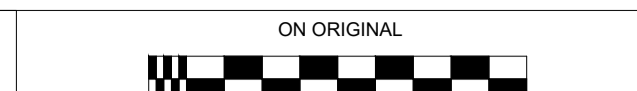
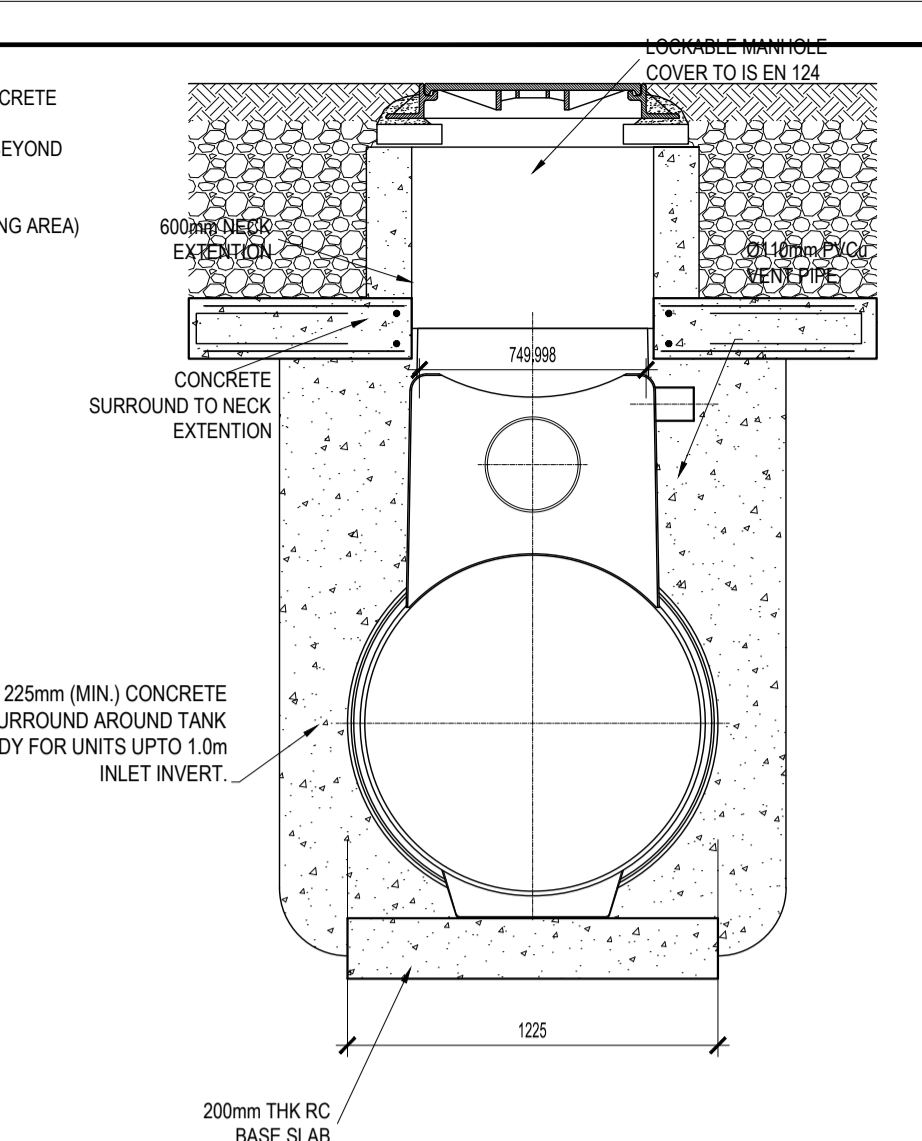
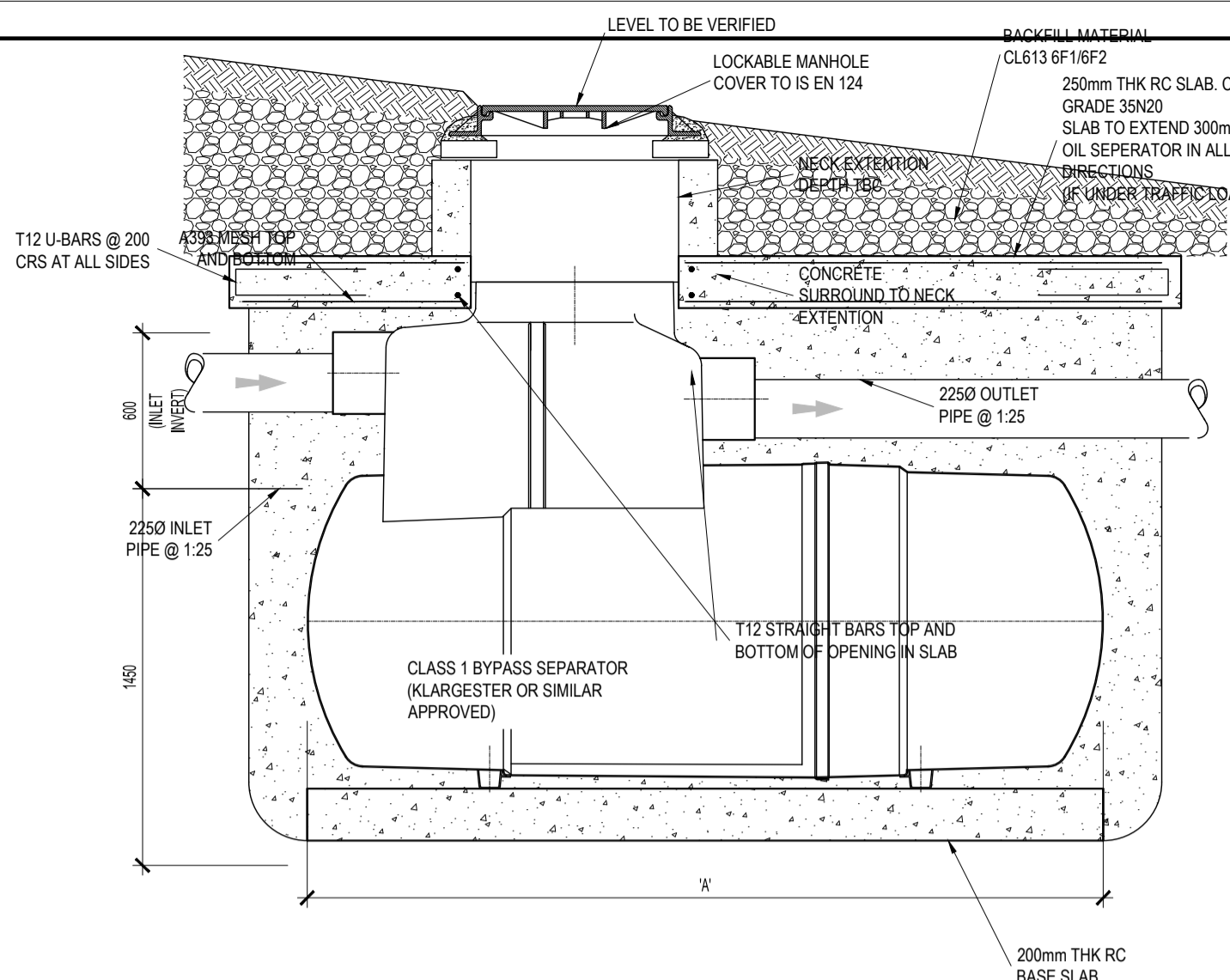

ON ORIGINAL

© COPYRIGHT OF THIS DRAWING IS RESERVED BY DBFL CONSULTING ENGINEERS. NO PART SHALL BE REPRODUCED OR TRANSMITTED WITHOUT THEIR WRITTEN PERMISSION.

NO CHANGES OF WHATSOEVER NATURE ARE TO BE MADE TO ANY DETAILS SET OUT OR CONTAINED IN ANY DBFL SPECIFICATIONS OR DRAWINGS UNLESS THE EXPRESS CONSENT HAS BEEN OBTAINED IN ADVANCE, IN WRITING, FROM DBFL.

- NOTES:
- ALL SEWERS SHALL BE PRESSURE TESTED PRIOR TO BACKFILLING
  - TYPE 1 GRANULAR MATERIAL: BROKEN STONE OR GRAVEL TO PASS 10mm SIEVE AND BE RETAINED ON 5mm SIEVE.
  - TYPE 2 GRANULAR MATERIAL: BROKEN STONE OR GRAVEL TO PASS 10mm - 25mm SIEVE, ACCORDING TO PIPE SIZE, (SEE TABLE) AND BE RETAINED ON 5mm SIEVE.
  - TYPE 3 SELECTED FILL: UNIFORM READILY COMPACTED MATERIAL FREE FROM TREE ROOTS, VEGETABLE MATTER, BUILDING DEBRIS, AND FROZEN SOIL AND EXCLUDING CLAY LUMPS RETAINED ON A 75mm SIEVE AND STONES RETAINED ON A 37.5mm SIEVE.
  - RIGID PIPES SHALL MEAN CAST OR SPUN IRON, CONCRETE OR CLAY.
  - CONCRETE SURROUND REQUIRED TO ALL MANHOLE RINGS.
  - ALL LADDERS, RUNGS, SAFETY CHAINS etc SHALL BE HOT DIPPED GALVANISED TO BS 729 OR EQUIVALENT
  - ALL FOUL SEWERS SHALL BE IN ACCORDANCE WITH IRISH WATER STANDARD DETAILS DOCUMENT.
  - ALL SURFACE WATER DRAINAGE SHALL BE IN ACCORDANCE WITH GREATER DUBLIN CODE OF PRACTICE FOR DRAINAGE WORKS

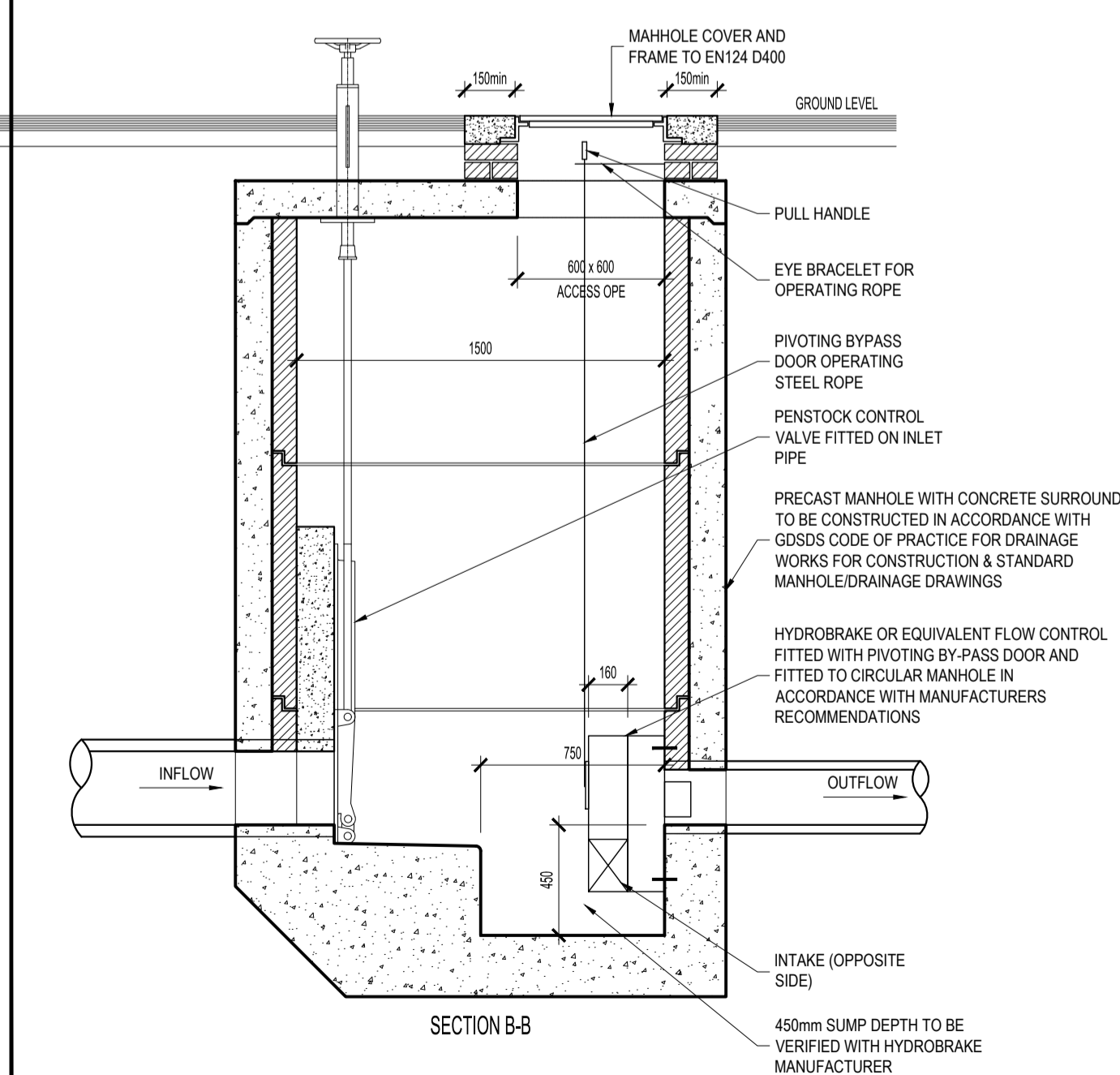
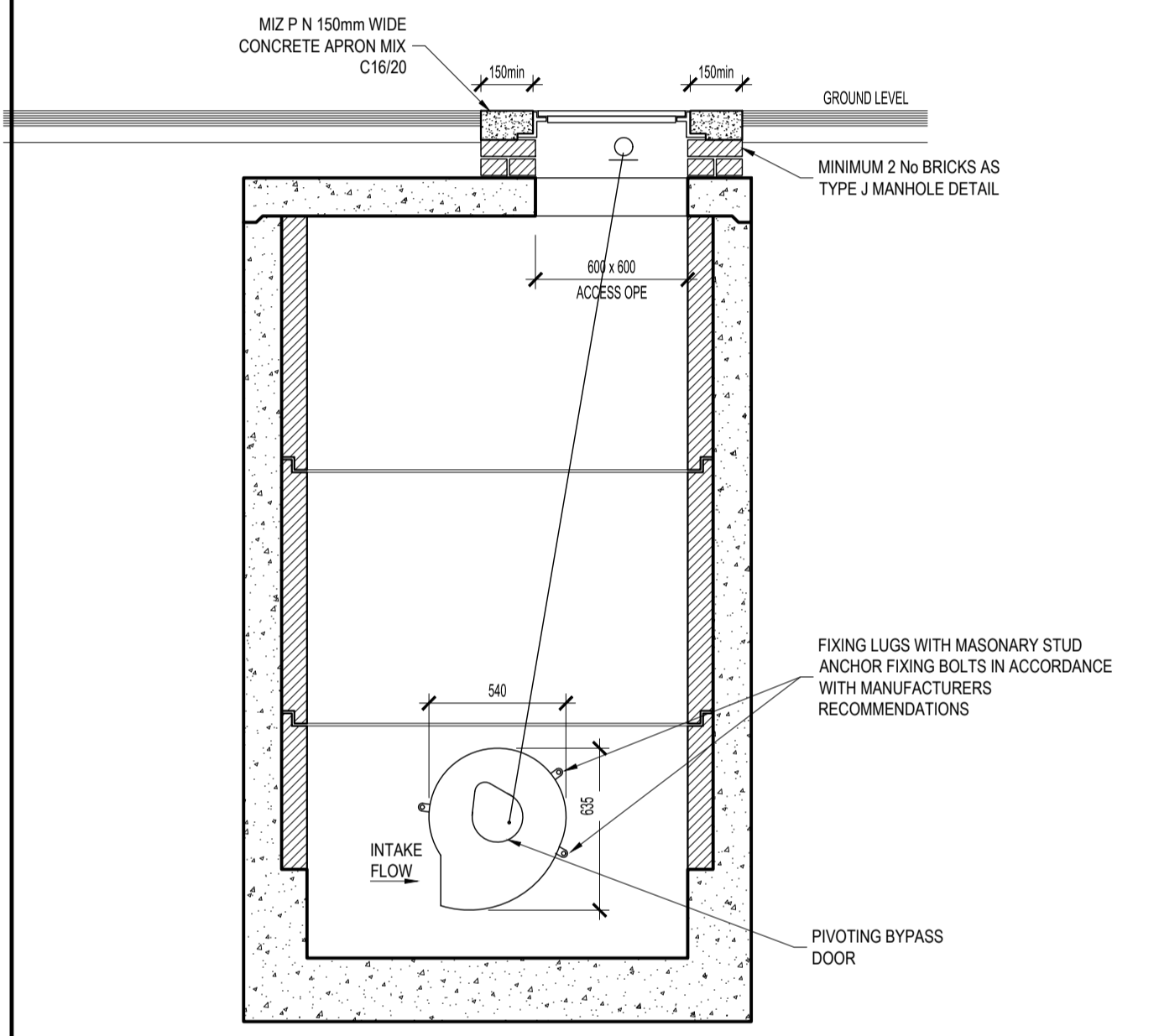

FLOW CONTROL MANHOLE DETAIL  
SCALE 1:25

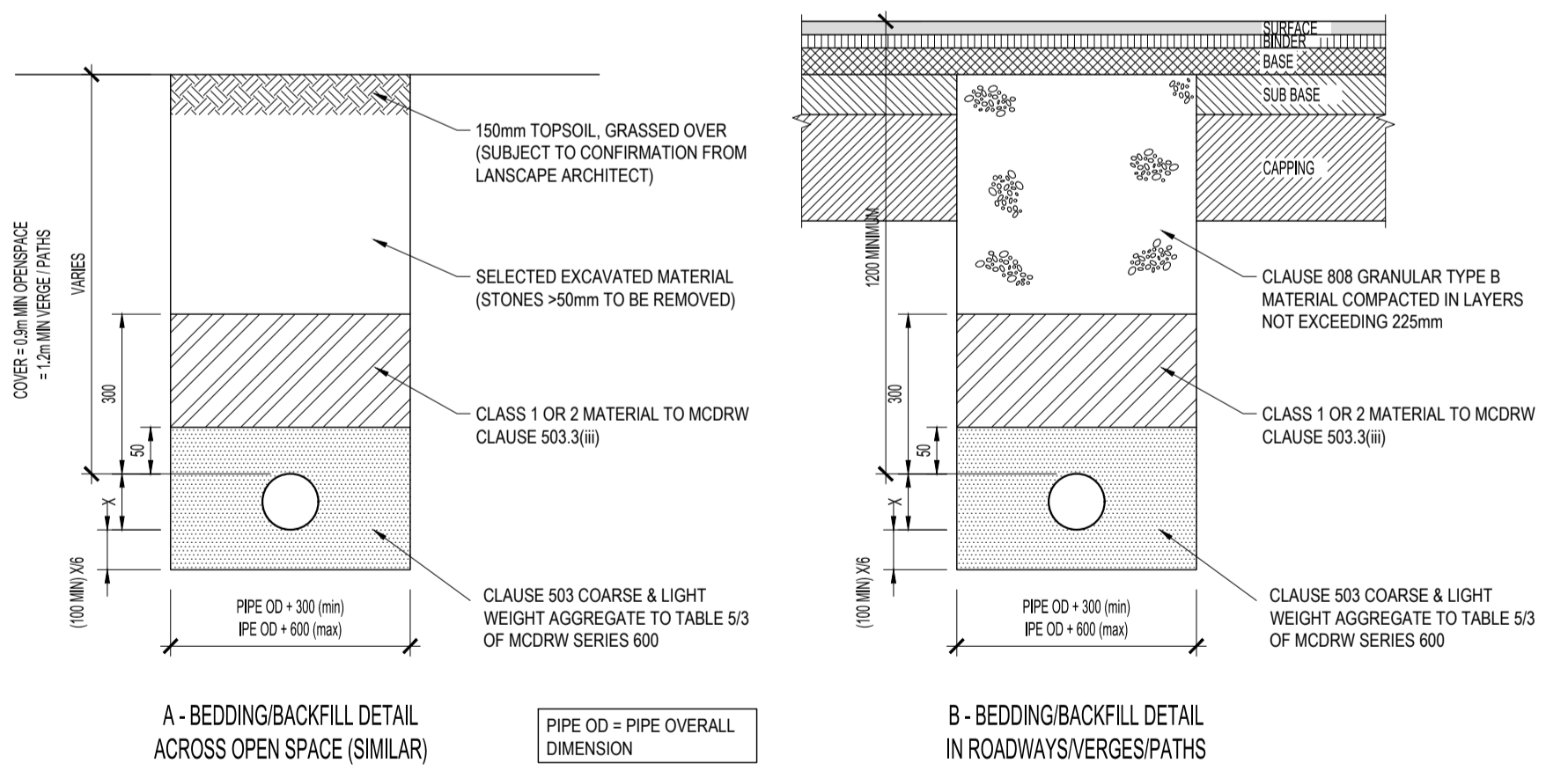
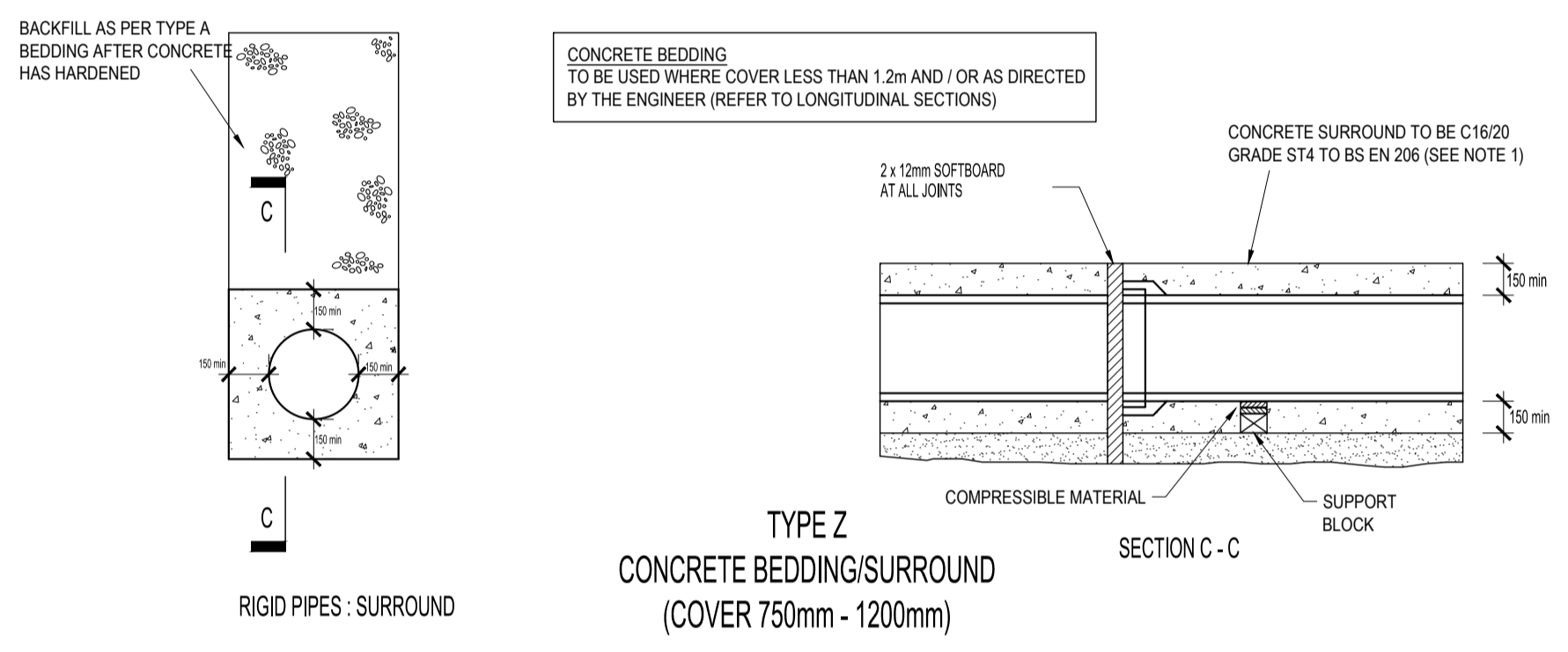

PIPE BEDDING DETAILS  
SCALE 1:25

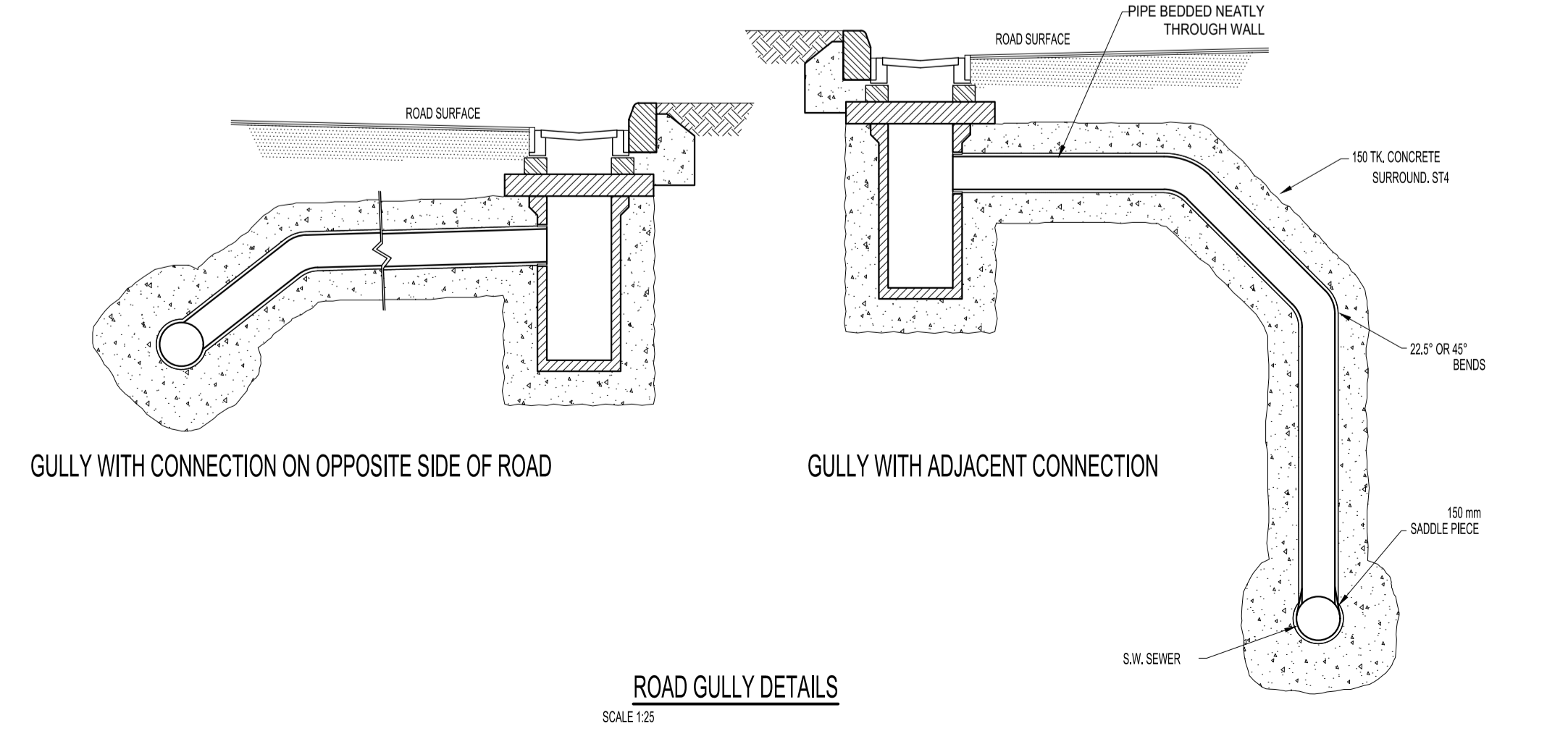
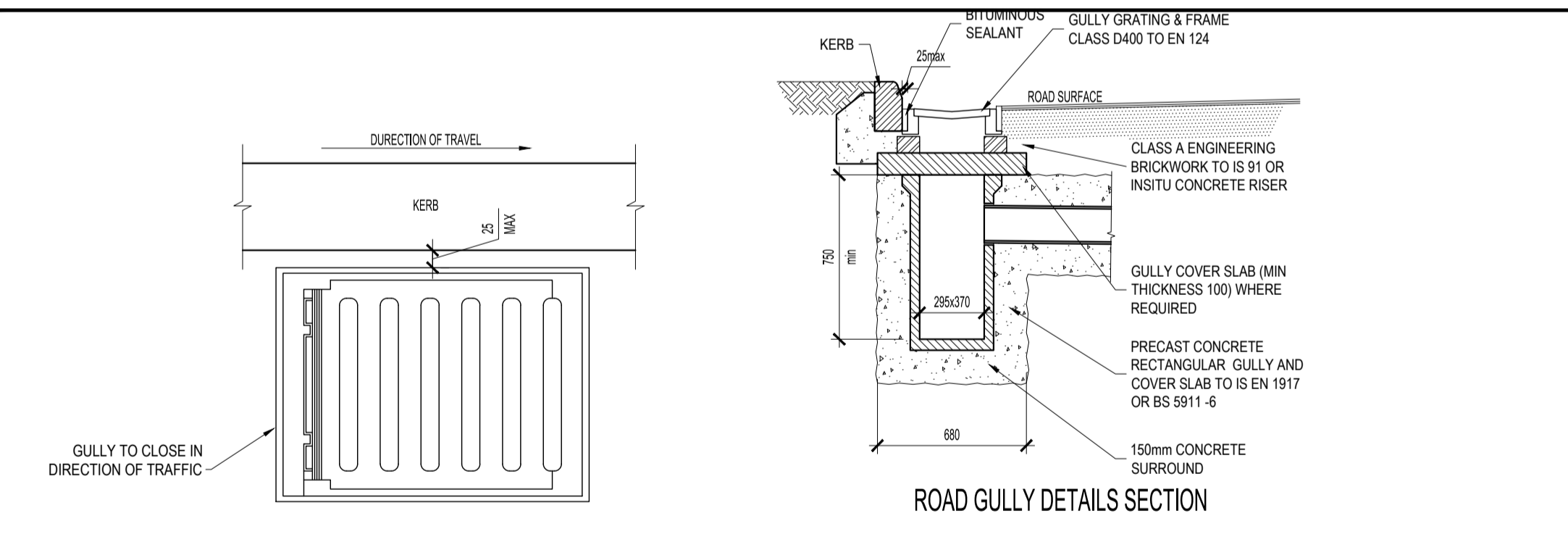
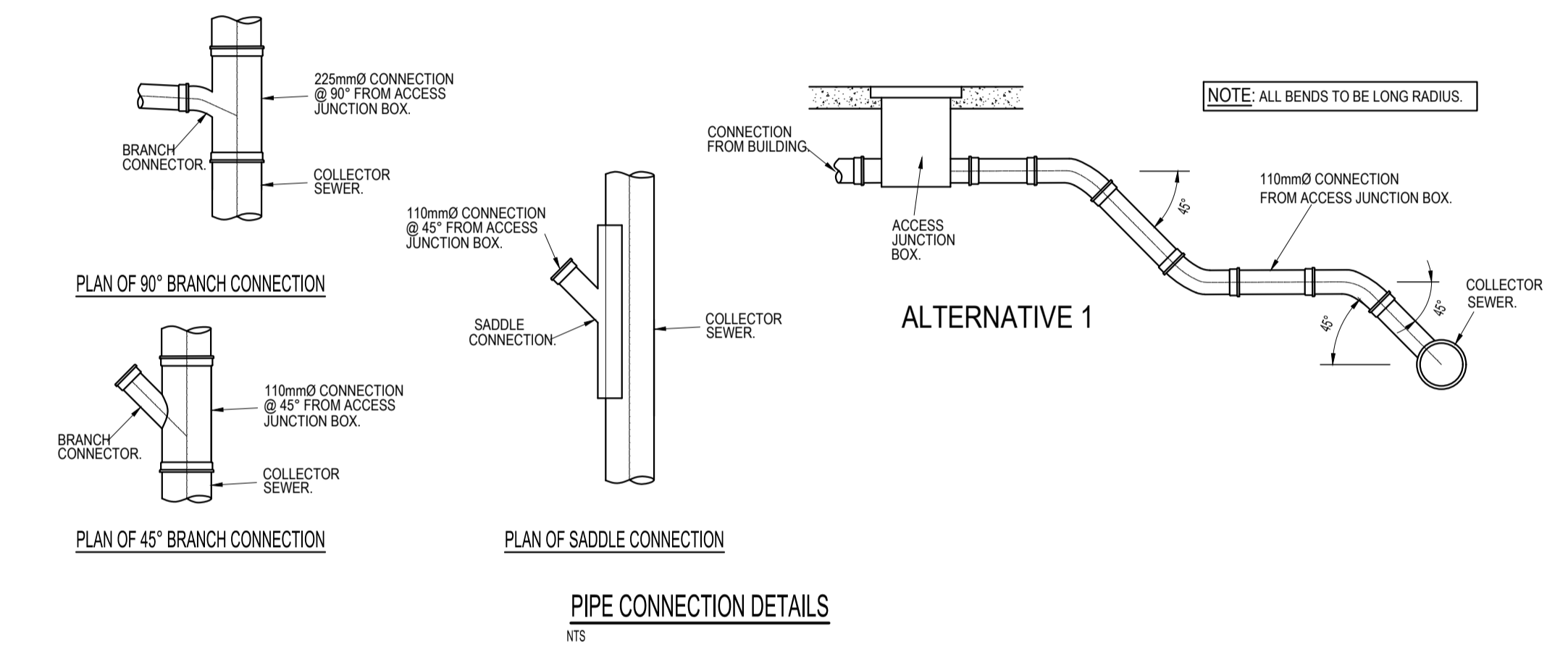

ROAD GULLY DETAILS  
SCALE 1:25

0	17-11-23	For Planning		GMC	PLY
rev	date	description		by	chkd.

STATUS CODES

purpose acceptance

P3 - PLANNING PERMISSION S - ISSUED

**DBFL Consulting Engineers**  
Civil, Structural & Transportation Engineering  
www.dbfl.ie

DUBLIN OFFICE: Ormond House, Upper Ormond Quay, Dublin 7, D07 W704  
PHONE: +353 1 400 4000  
CORK OFFICE: 14 South Mall, Cork, T12 CT91  
PHONE: +353 21 2034538  
WATERFORD OFFICE: Suite 10 The Atrium, Maritime Gate, Canada Street, Waterford, X91 W628  
PHONE: +353 51 309 500  
GALWAY OFFICE: Coppen House, 7 Eyre Square, Galway, H91 YNXC  
PHONE: +353 91 30 30 99

project ref.

SCHOOL SITE AT KILCARRBERRY

drawing title

TYPICAL DRAINAGE CONSTRUCTION DETAILS SHEET 2

client

SOUTH DUBLIN COUNTY COUNCIL (SDCC)

designed by PLY author GMC scale AS NOTED sheet size A1 drawing no. 230026-X-05-X-XXX-DR-DBFL-CE-5302 revision 0



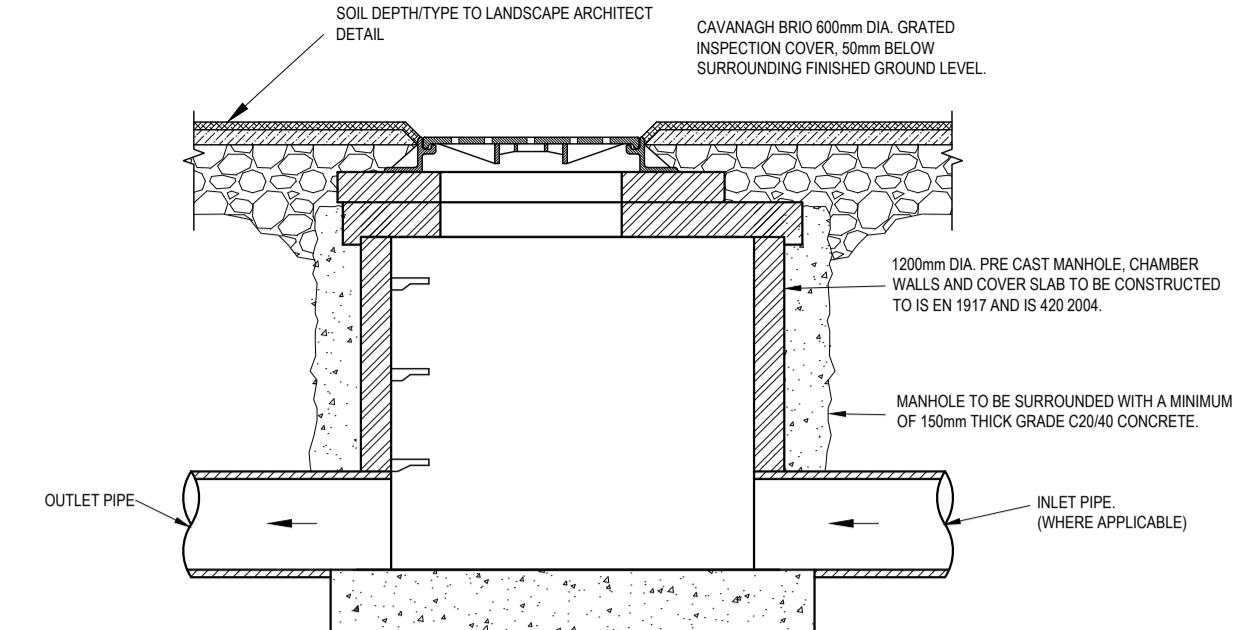
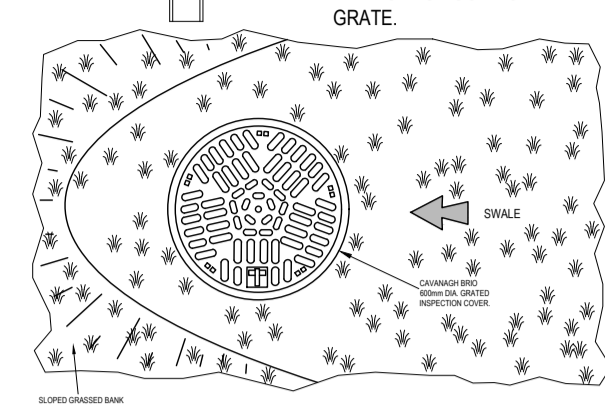
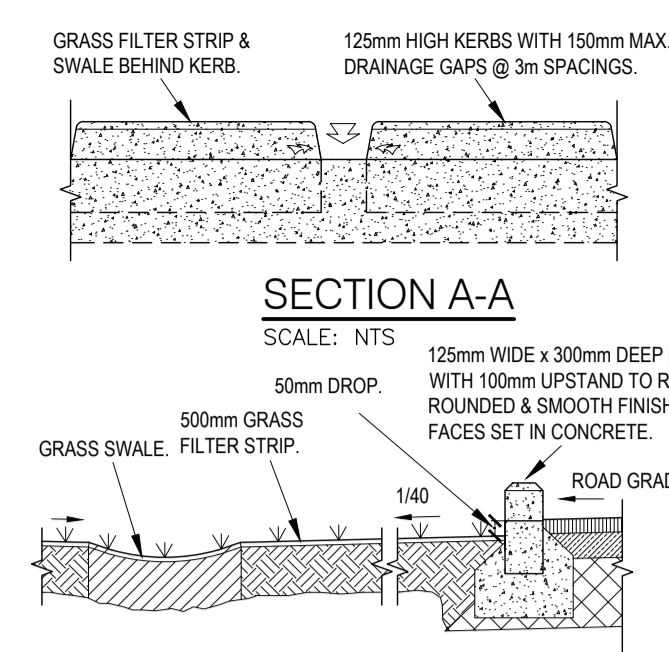
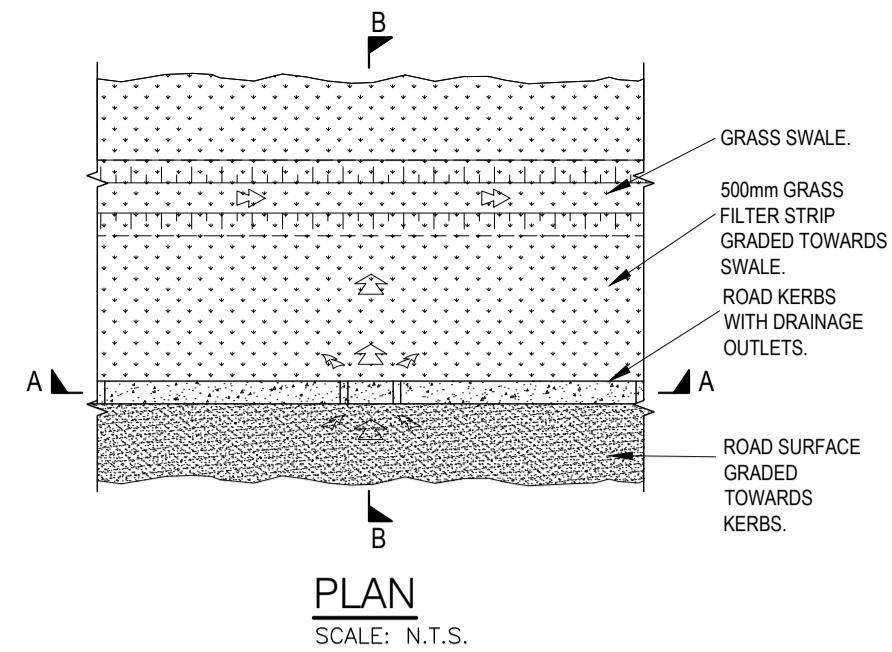
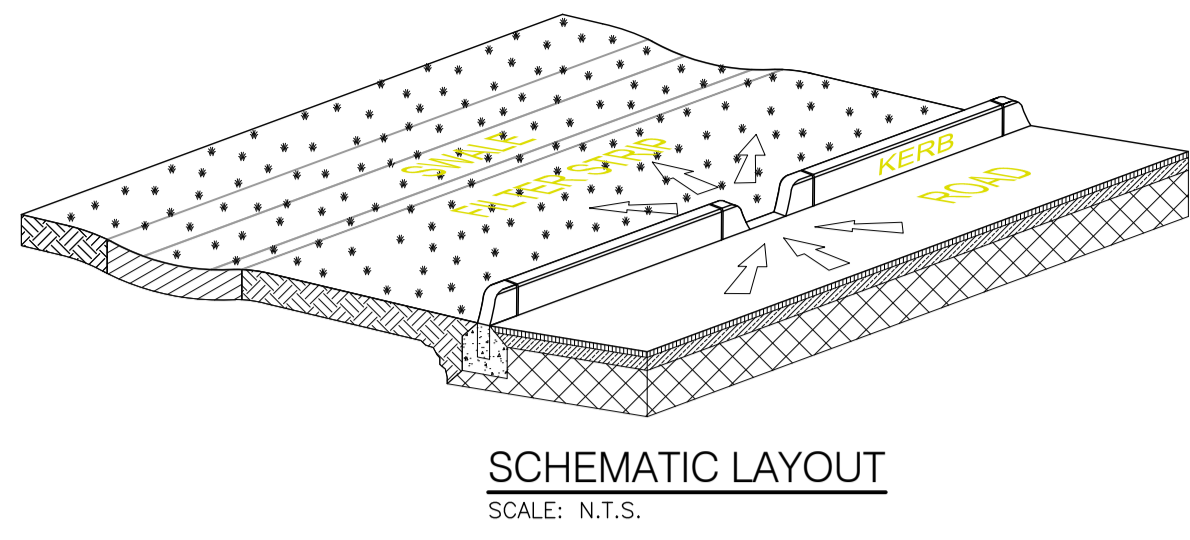

ON ORIGINAL

© COPYRIGHT OF THIS DRAWING IS RESERVED BY DBFL CONSULTING ENGINEERS. NO PART SHALL BE REPRODUCED OR TRANSMITTED WITHOUT THEIR WRITTEN PERMISSION.

NO CHANGES OF WHATSOEVER NATURE ARE TO BE MADE TO ANY DETAILS SET OUT OR CONTAINED IN ANY DBFL SPECIFICATIONS OR DRAWINGS UNLESS THE EXPRESS CONSENT HAS BEEN OBTAINED IN ADVANCE, IN WRITING, FROM DBFL.

NOTES:

1. ALL SEWERS SHALL BE PRESSURE TESTED PRIOR TO BACKFILLING
2. TYPE 1 GRANULAR MATERIAL: BROKEN STONE OR GRAVEL TO PASS 10mm SIEVE AND BE RETAINED ON 5mm SIEVE.
3. TYPE 2 GRANULAR MATERIAL: BROKEN STONE OR GRAVEL TO PASS 10mm - 25mm SIEVE, ACCORDING TO PIPE SIZE, (SEE TABLE) AND BE RETAINED ON 5mm SIEVE.
4. TYPE 3 SELECTED FILL: UNIFORM READILY COMPACTED MATERIAL FREE FROM TREE ROOTS, VEGETABLE MATTER, BUILDING DEBRIS, AND FROZEN SOIL AND EXCLUDING GLAY LUMPS RETAINED ON A 75mm SIEVE AND STONES RETAINED ON A 37.5mm SIEVE.
5. RIGID PIPES SHALL MEAN CAST OR SPUN IRON, CONCRETE OR CLAY.
6. CONCRETE SURROUND REQUIRED TO ALL MANHOLE RINGS.
7. ALL LADDERS, RUNGS, SAFETY CHAINS etc SHALL BE HOT DIPPED GALVANISED TO BS 729 OR EQUIVALENT
8. ALL FOUL SEWERS SHALL BE IN ACCORDANCE WITH IRISH WATER STANDARD DETAILS DOCUMENT.
9. ALL SURFACE WATER DRAINAGE SHALL BE IN ACCORDANCE WITH GREATER DUBLIN CODE OF PRACTICE FOR DRAINAGE WORKS

TYPICAL ROADSIDE LATERAL KERB INLET (NON-CONTINUOUS KERB)

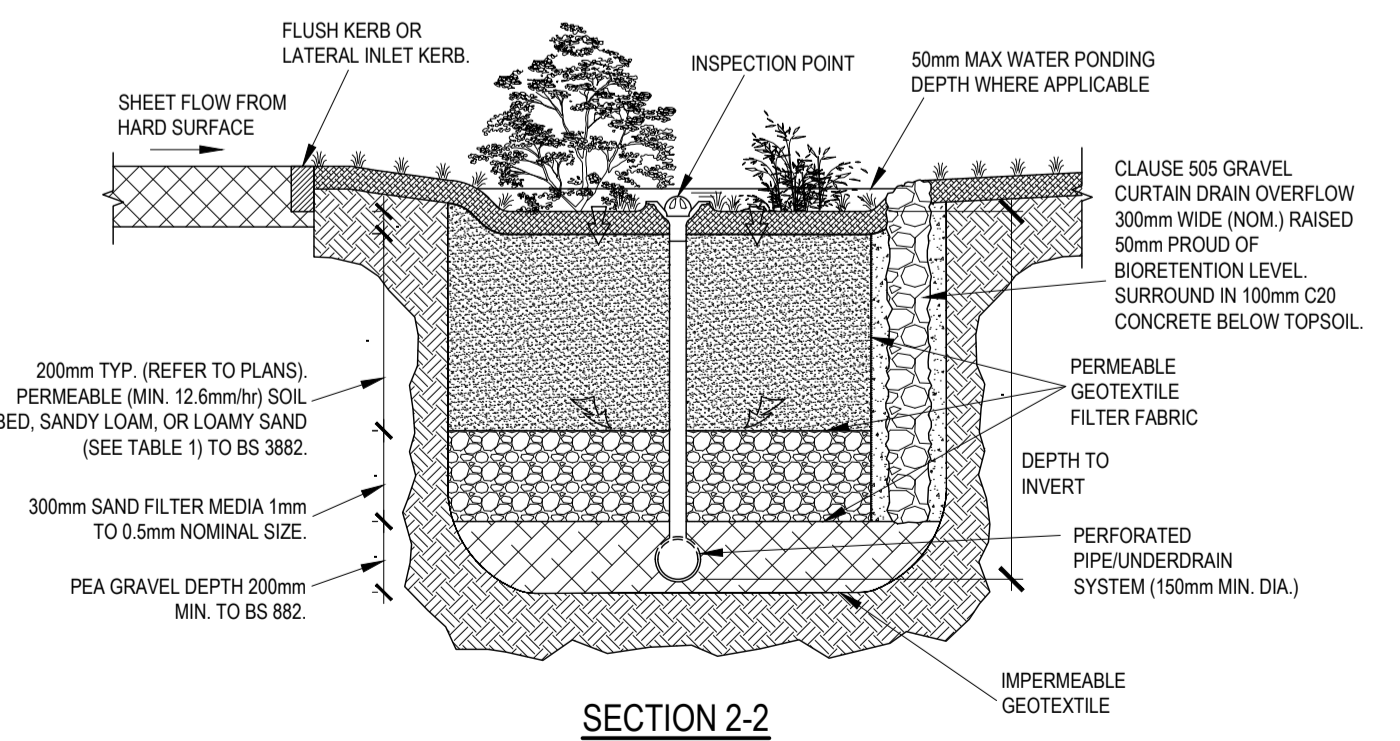
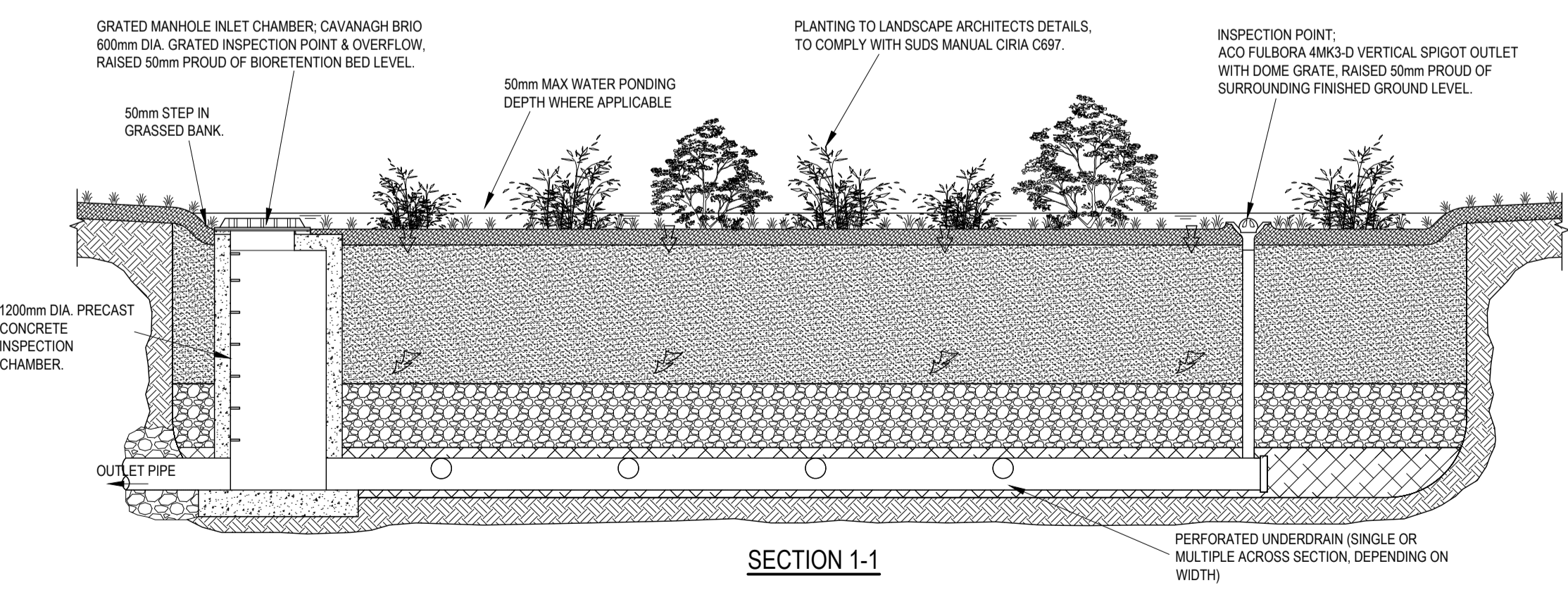
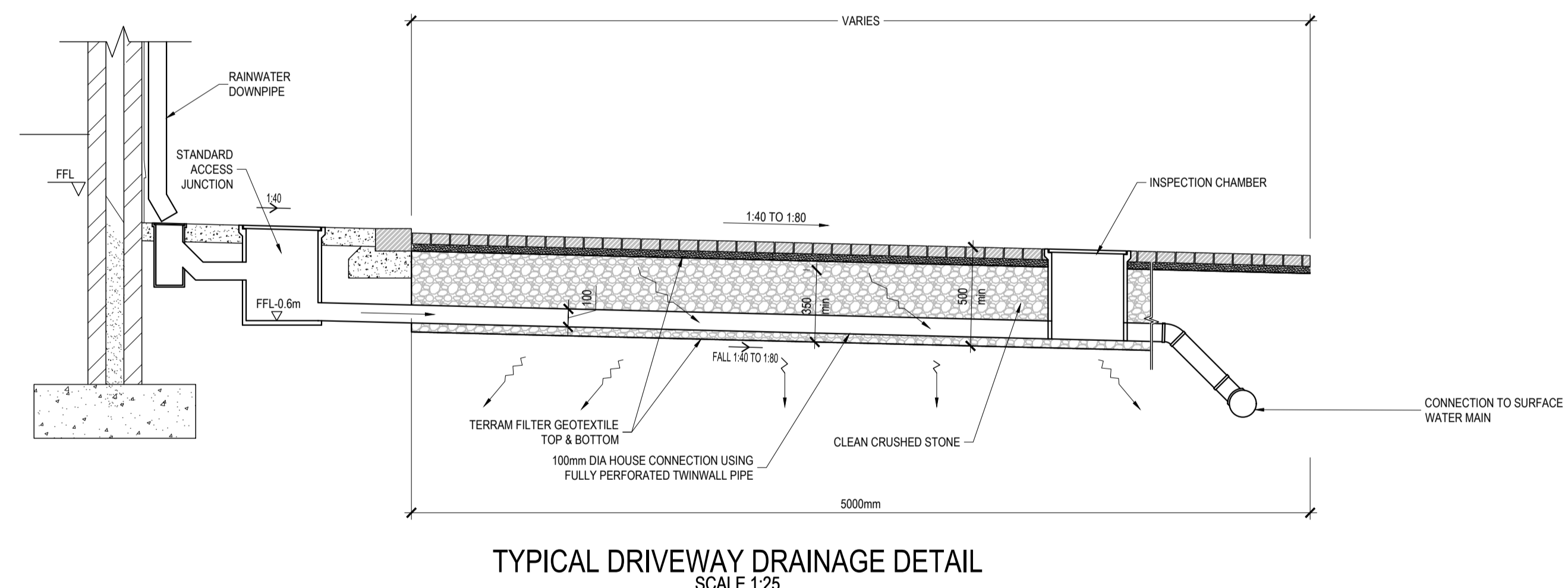
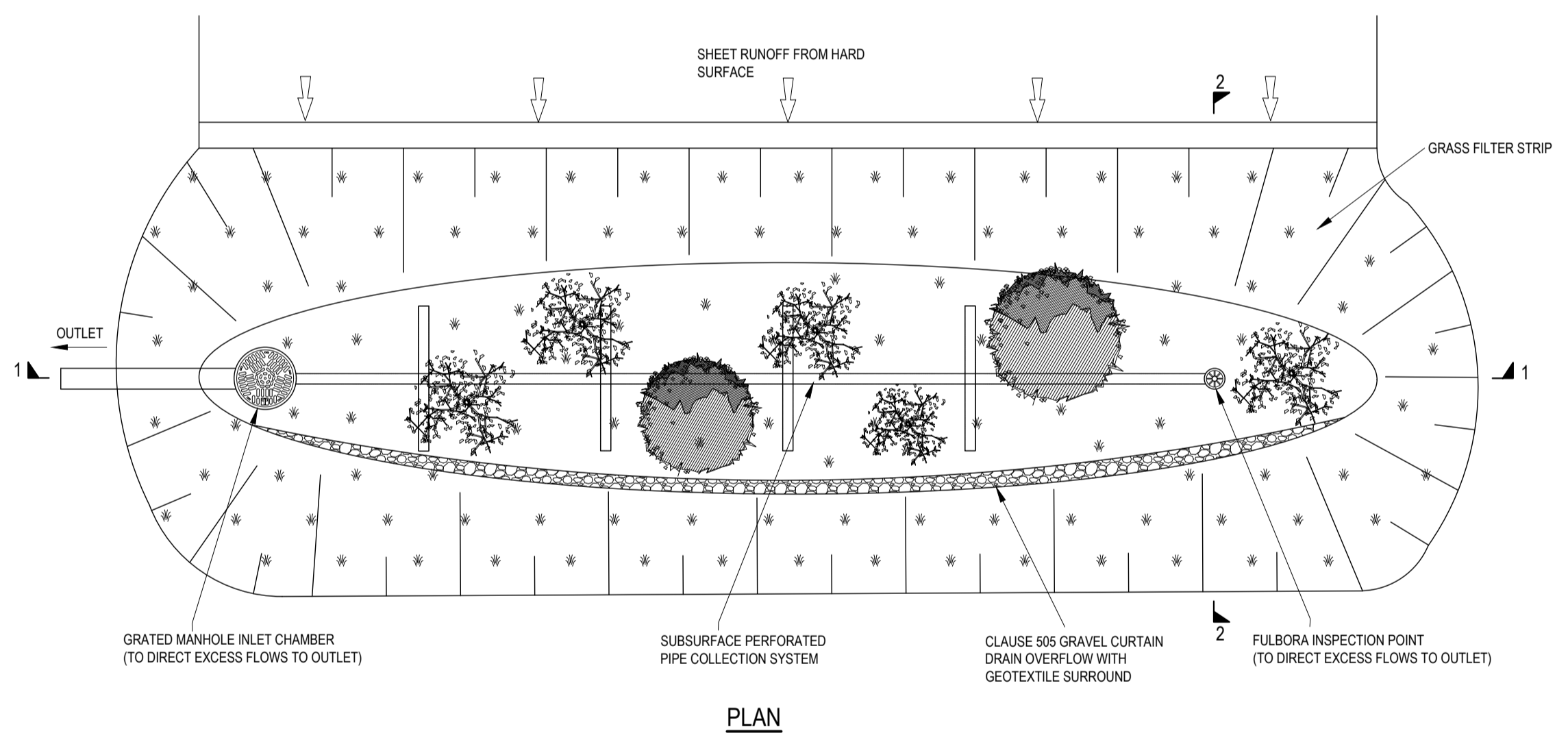
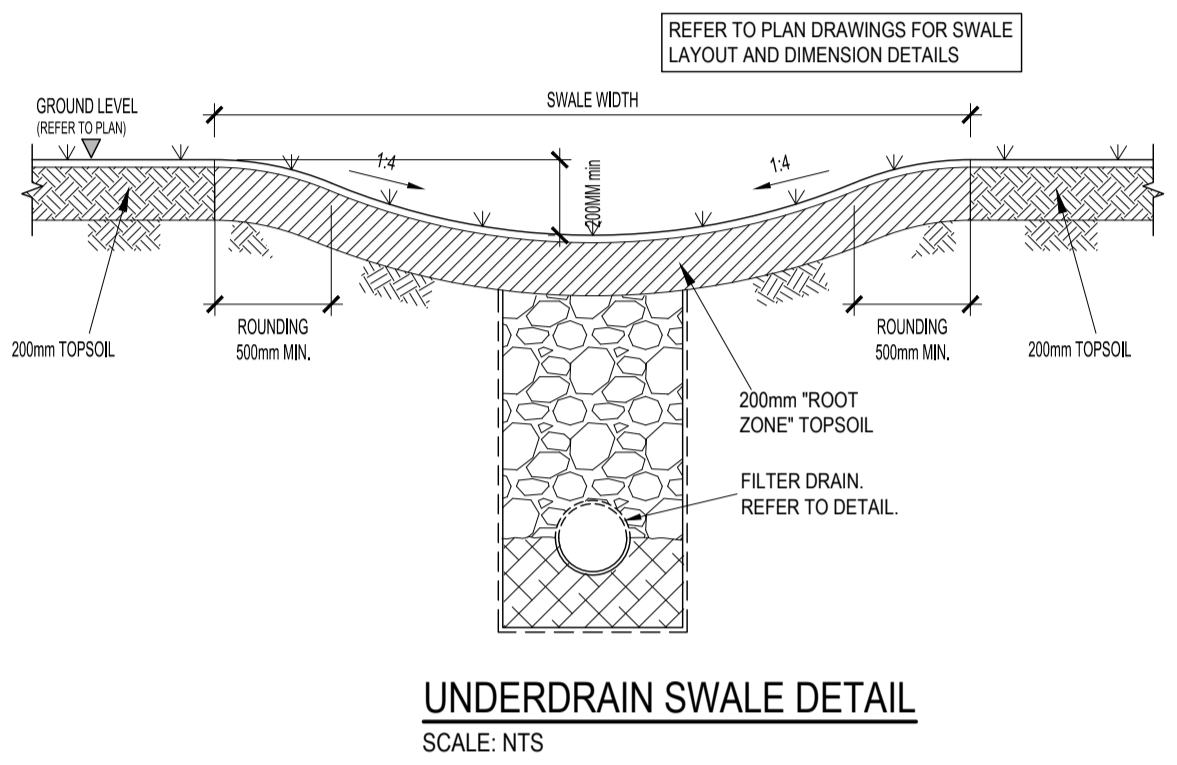
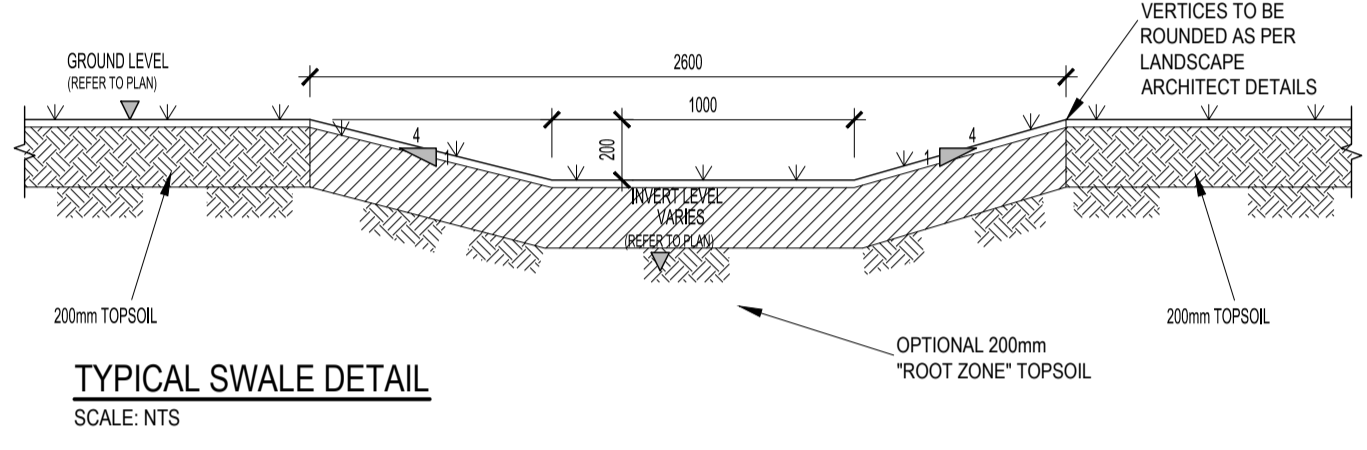

**TABLE 1**

COMPONENT	PERCENTAGE MIXTURE
SAND	35-60%
SILT	30-50%
CLAY	10-25%
ORGANIC MATTER	0-4%
TOP SOIL	-

BIORETENTION AREA - SCHEMATIC LAYOUT  
SCALE: N.T.S.

0	17-11-23	For Planning	GMC	PLY
rev	date	description	by	chkd.
STATUS CODES				
purpose	acceptance			
P3 - PLANNING PERMISSION	S - ISSUED			

**DBFL Consulting Engineers**  
Civil, Structural & Transportation Engineering  
www.dbfl.ie

DUBLIN OFFICE: Ormond House, Upper Ormond Quay, Dublin 7, D07 W704  
PHONE: +353 1 400 4000  
CORK OFFICE: 14 South Mall, Cork, T12 CT91  
PHONE: +353 21 2034538  
WATERFORD OFFICE: Suite 10 The Atrium, Maritime Gate, Canada Street, Waterford, X91 W628  
PHONE: +353 51 309 500  
GALWAY OFFICE: Coppen House, 7 Eyre Square, Galway, H91 YN6B  
PHONE: +353 91 50 50 00

project ref:

**SCHOOL SITE AT KILCABBERRY**

drawing title:

**TYPICAL DRAINAGE CONSTRUCTION DETAILS SHEET 3**

client:

**SOUTH DUBLIN COUNTY COUNCIL (SDCC)**

designed by	author	scale	sheet size
PLY	GMC	AS NOTED	A1
drawing no.	revision		
230026-X-05-X-XXX-DR-DBFL-CE-5303	0		



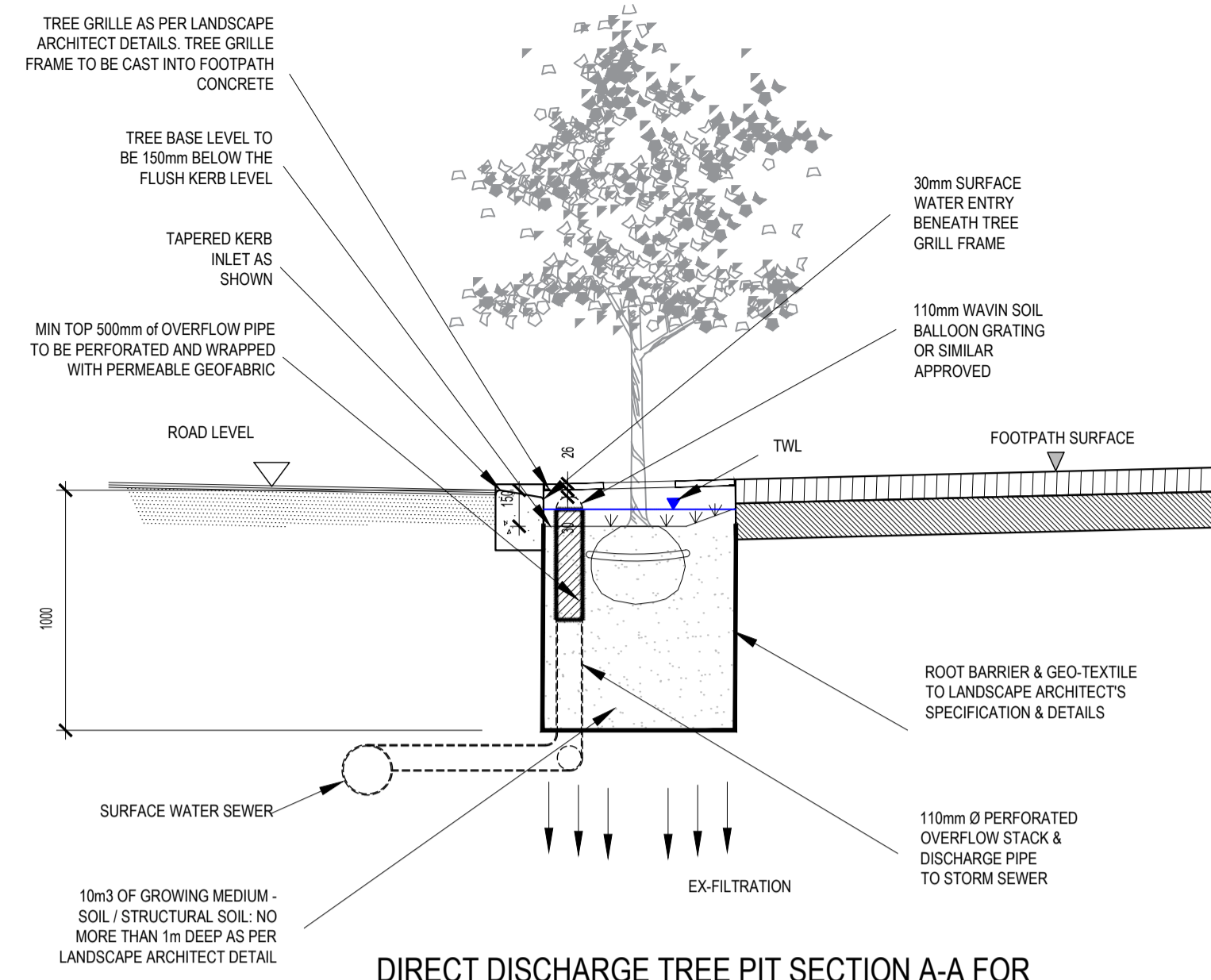

**DIRECT DISCHARGE TREE PIT SECTION A-A FOR TREE PITS IN FOOTPATHS (TYPE 2)**

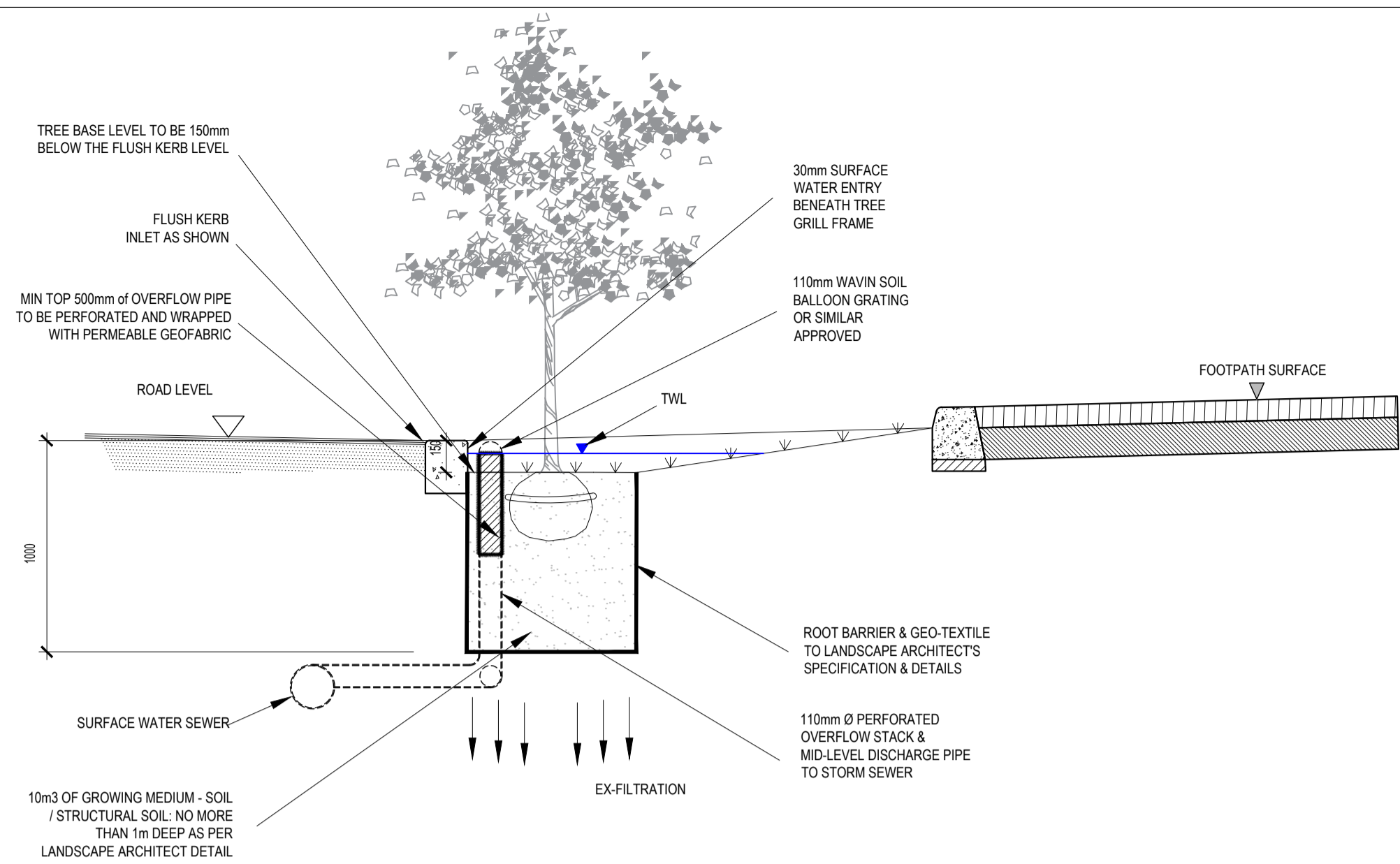

**DIRECT DISCHARGE TREE PIT SECTION B-B FOR TREE PITS IN LANDSCAPED AREAS (TYPE 2)**

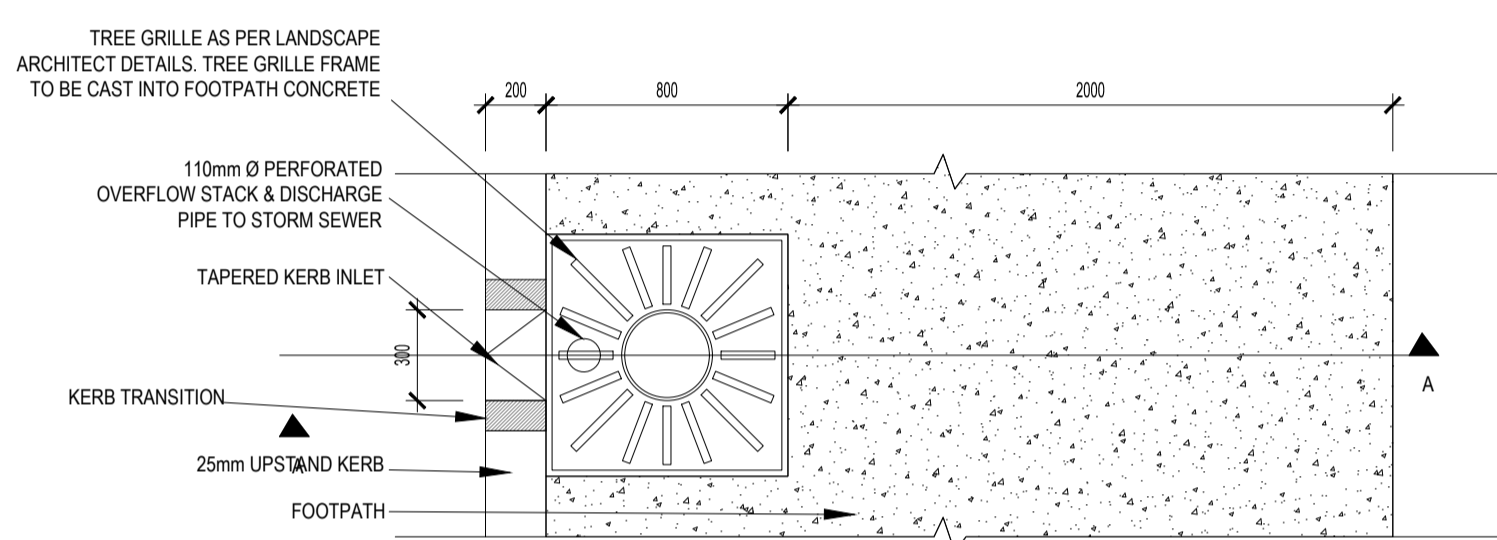

**DIRECT DISCHARGE TREE PIT PLAN FOR TREE PITS IN FOOTPATHS (TYPE 2)**

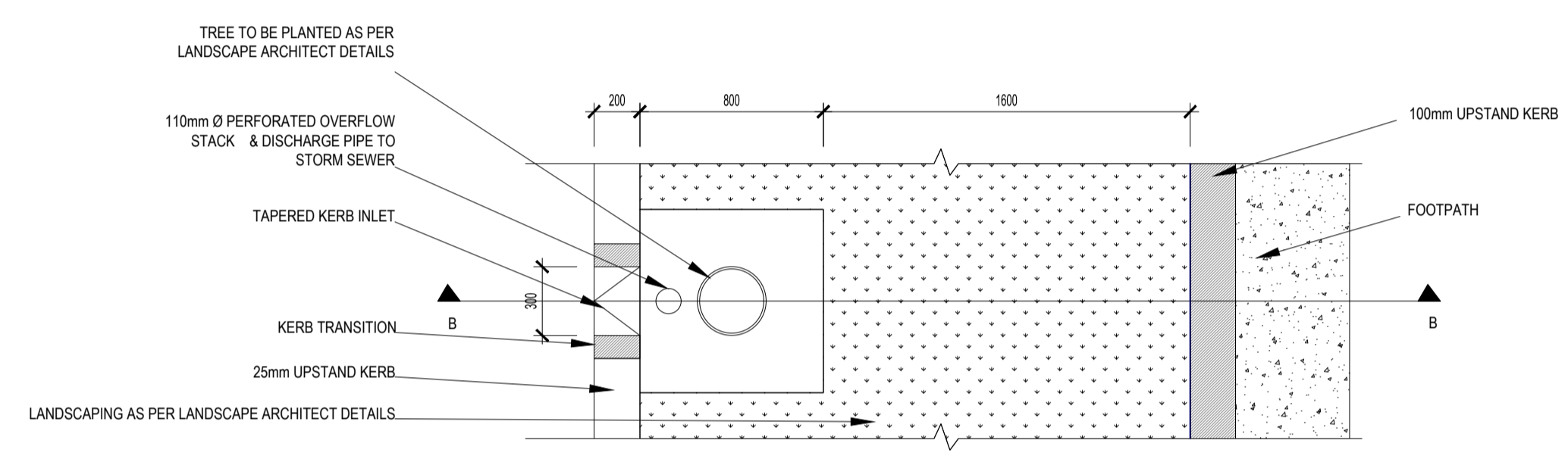

**DIRECT DISCHARGE TREE PIT PLAN FOR TREE PITS IN LANDSCAPED AREAS (TYPE 2)**

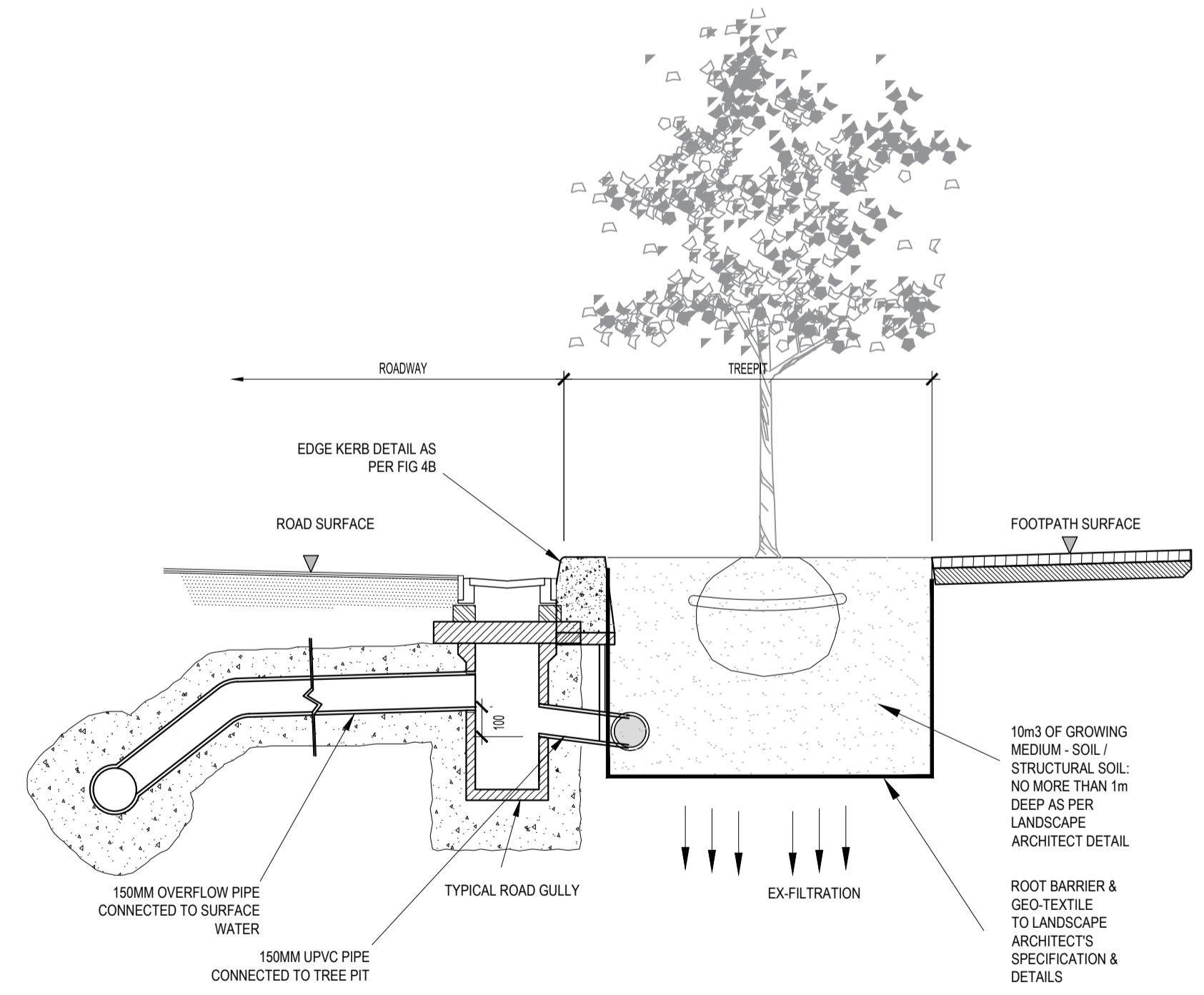

**ADJACENT GULLY CONNECTION TREE PIT SECTION C-C (TYPE 1)**

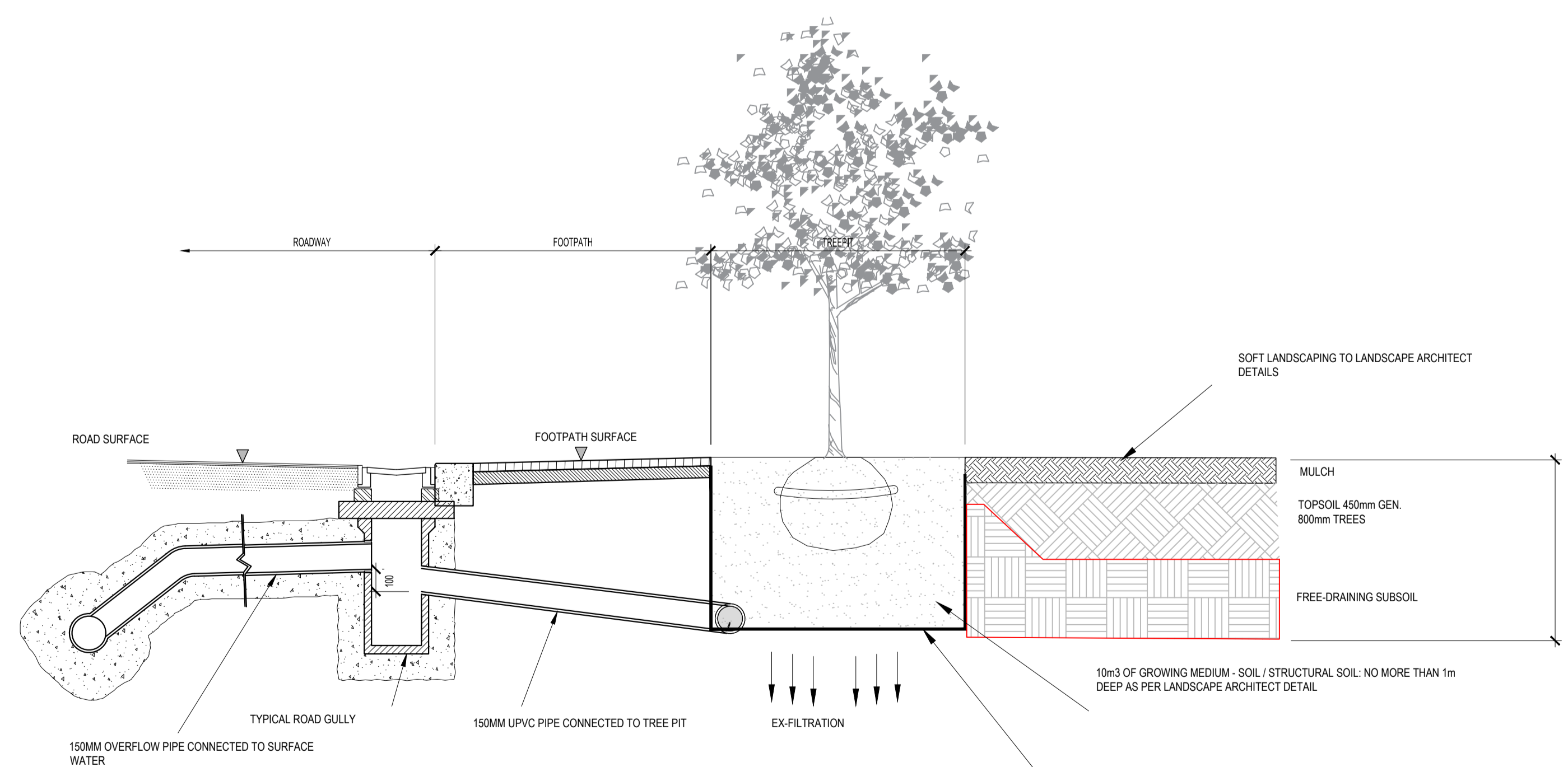

**GULLY CONNECTION TREE PIT SECTION (TYPE 1)**

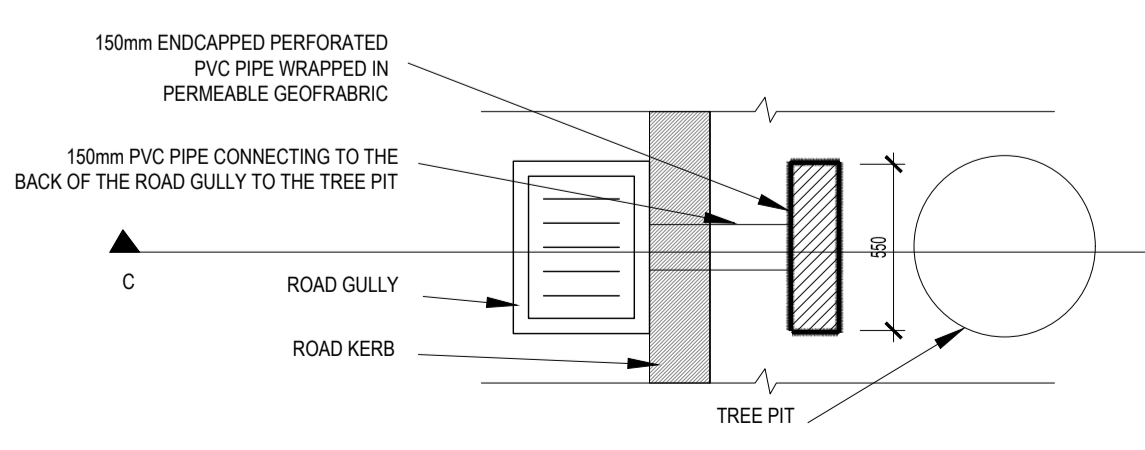

**ADJACENT GULLY CONNECTION TREE PIT PLAN (TYPE 1)**

ON ORIGINAL  
0 10 20 30 40 50mm

© COPYRIGHT OF THIS DRAWING IS RESERVED BY DBFL CONSULTING ENGINEERS. NO PART SHALL BE REPRODUCED OR TRANSMITTED WITHOUT THEIR WRITTEN PERMISSION.

NO CHANGES OF WHATSOEVER NATURE ARE TO BE MADE TO ANY DETAILS SET OUT OR CONTAINED IN ANY DBFL SPECIFICATIONS OR DRAWINGS UNLESS THE EXPRESS CONSENT HAS BEEN OBTAINED IN ADVANCE, IN WRITING, FROM DBFL.

NOTES:

1. ALL SEWERS SHALL BE PRESSURE TESTED PRIOR TO BACKFILLING
2. TYPE 1 GRANULAR MATERIAL: BROKEN STONE OR GRAVEL TO PASS 10mm SIEVE AND BE RETAINED ON 5mm SIEVE.
3. TYPE 2 GRANULAR MATERIAL: BROKEN STONE OR GRAVEL TO PASS 10mm - 25mm SIEVE, ACCORDING TO PIPE SIZE, (SEE TABLE) AND BE RETAINED ON 5mm SIEVE.
4. TYPE 3 SELECTED FILL: UNIFORM READILY COMPACTED MATERIAL, FREE FROM TREE ROOTS, VEGETABLE MATTER, BUILDING DEBRIS, AND FROZEN SOIL AND EXCLUDING CLAY LUMPS RETAINED ON A 75mm SIEVE AND STONES RETAINED ON A 37.5mm SIEVE.
5. RIGID PIPES SHALL MEAN CAST OR SPUN IRON, CONCRETE OR CLAY.
6. CONCRETE SURROUND REQUIRED TO ALL MANHOLE RINGS.
7. ALL LADDERS, RUNGS, SAFETY CHAINS etc SHALL BE HOT DIPPED GALVANISED TO BS 729 OR EQUIVALENT
8. ALL FOUL SEWERS SHALL BE IN ACCORDANCE WITH IRISH WATER STANDARD DETAILS DOCUMENT.
9. ALL SURFACE WATER DRAINAGE SHALL BE IN ACCORDANCE WITH GREATER DUBLIN CODE OF PRACTICE FOR DRAINAGE WORKS

rev	date	description	GMC	PLY
0	17-11-23	For Planning		

purpose: P3 - PLANNING PERMISSION S - ISSUED

**DBFL Consulting Engineers**  
Civil, Structural & Transportation Engineering  
www.dbfl.ie

DUBLIN OFFICE: Ormond House, Upper Ormond Quay, Dublin 7, D07 W704  
PHONE: +353 1 400 4000  
CORK OFFICE: 14 South Mall, Cork, T12 CT91  
PHONE: +353 21 2024538  
WATERFORD OFFICE: Suite 10 The Atrium, Maritime Gate, Canada Street, Waterford, X91 W028  
PHONE: +353 51 309 500  
GALWAY OFFICE: Ormond House, 7 Eyre Square, Galway, H91 YN08  
PHONE: +353 91 30 30 00

project ref: SCHOOL SITE AT KILCARRBERRY

drawing title: TYPICAL DRAINAGE CONSTRUCTION DETAILS SHEET 4

client: SOUTH DUBLIN COUNTY COUNCIL (SDCC)

designed by	author	scale	sheet size
PLY	GMC	AS NOTED	A1

drawing no: 230026-X-05-X-XXX-DR-DBFL-CE-5304 revision: 0



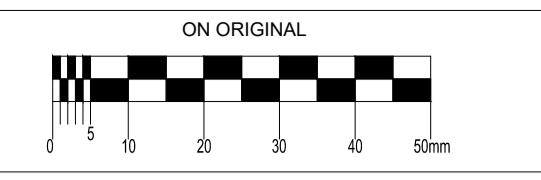

© COPYRIGHT OF THIS DRAWING IS RESERVED BY DBFL CONSULTING ENGINEERS. NO PART SHALL BE REPRODUCED OR TRANSMITTED WITHOUT THEIR WRITTEN PERMISSION.  
 NO CHANGES OF WHATSOEVER NATURE ARE TO BE MADE TO ANY DETAILS SET OUT OR CONTAINED IN ANY DBFL SPECIFICATIONS OR DRAWINGS UNLESS THE EXPRESS CONSENT HAS BEEN OBTAINED IN ADVANCE, IN WRITING, FROM DBFL

- NOTES:
- ALL DRAWINGS TO BE CHECKED BY CONTRACTOR ON SITE AND ENGINEER INFORMED OF DISCREPANCIES BEFORE WORK COMMENCES
  - ALL LEVELS ARE IN METRES AND ARE RELATED TO ORDINANCE DATUM
  - CONTRACTOR SHALL SATISFY HIMSELF AS TO THE ACCURACY OF PAVEMENT LEVELS ON SITE PRIOR TO COMMENCEMENT OF WORKS ON SITE
  - ALL WORKS TO BE CONSTRUCTED IN ACCORDANCE WITH THE NRA SPECIFICATION FOR ROAD WORKS UNLESS NOTED OTHERWISE
  - THIS DRAWING IS FOR PLANNING PURPOSES ONLY
  - MANHOLE COVER LEVELS ARE TO CONFORM WITH FINISHED ROAD AND PATH LEVELS
  - WHERE COVER TO PIPE IS LESS THAN 1200mm (ROAD/PATH/VERGE) OR 900mm (OPEN SPACE) SURROUND PIPE IN MINIMUM 150mm CONCRETE

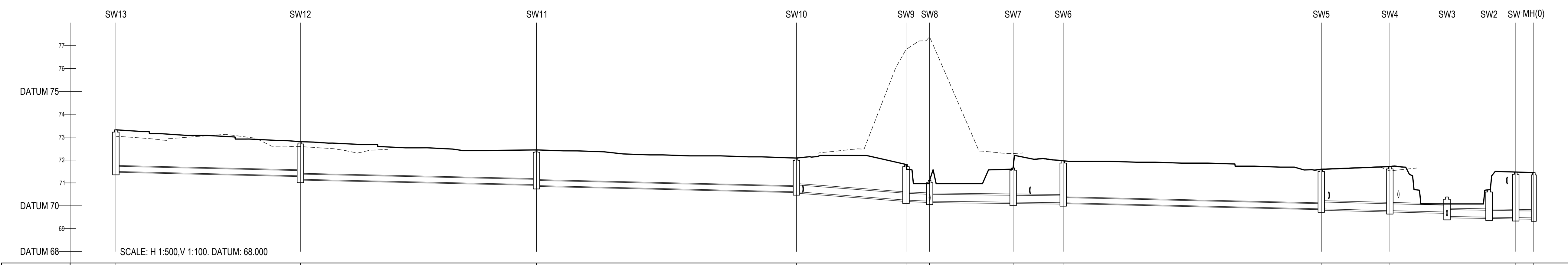

COVER LEVEL		73.271		72.803		72.441		72.088		71.808	71.108		71.596		71.714	70.388	70.703	71.475	71.450
INVERT LEVEL		71.592		71.159		70.928		70.613		70.248	70.200		69.885		69.725	69.503	69.483	69.470	
DEPTH (m)		1.679		1.644		1.557		1.475		1.560	0.998		1.731		1.927	0.851	1.200	1.992	1.980
DISTANCE (m)			40.34		51.61			23.96		5.15	18.26		10.95		56.42	15.00	12.48	9.20	5.84
PIPE SLOPE			1:211		1:223		1:210	1:66		1:107	1:425		1:438		1:211	1:192	1:201	1:297	1:292
PIPE SIZE			225mm		225mm		225mm	300mm		300mm	300mm		300mm		225mm	300mm	300mm	300mm	300mm

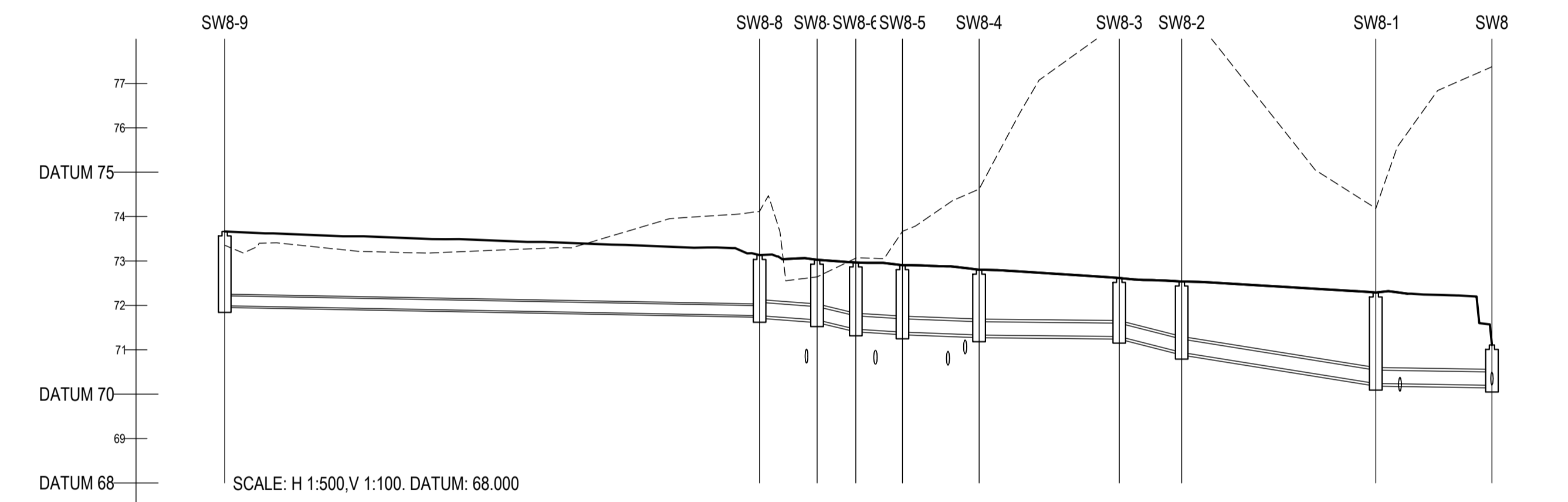

COVER LEVEL		73.666		73.133		72.803		72.517		72.289	71.108
INVERT LEVEL		71.991		71.769		71.672		71.299		70.241	70.200
DEPTH (m)		1.674		1.884		1.396		1.318		2.048	0.908
DISTANCE (m)			60.31		6.48	4.37	5.26	8.64	15.80	7.04	21.88
PIPE SLOPE			1:272		1:67	1:21	1:80	1:131	1:479	1:20	1:31
PIPE SIZE			225mm		300mm	300mm	300mm	300mm	300mm	300mm	300mm

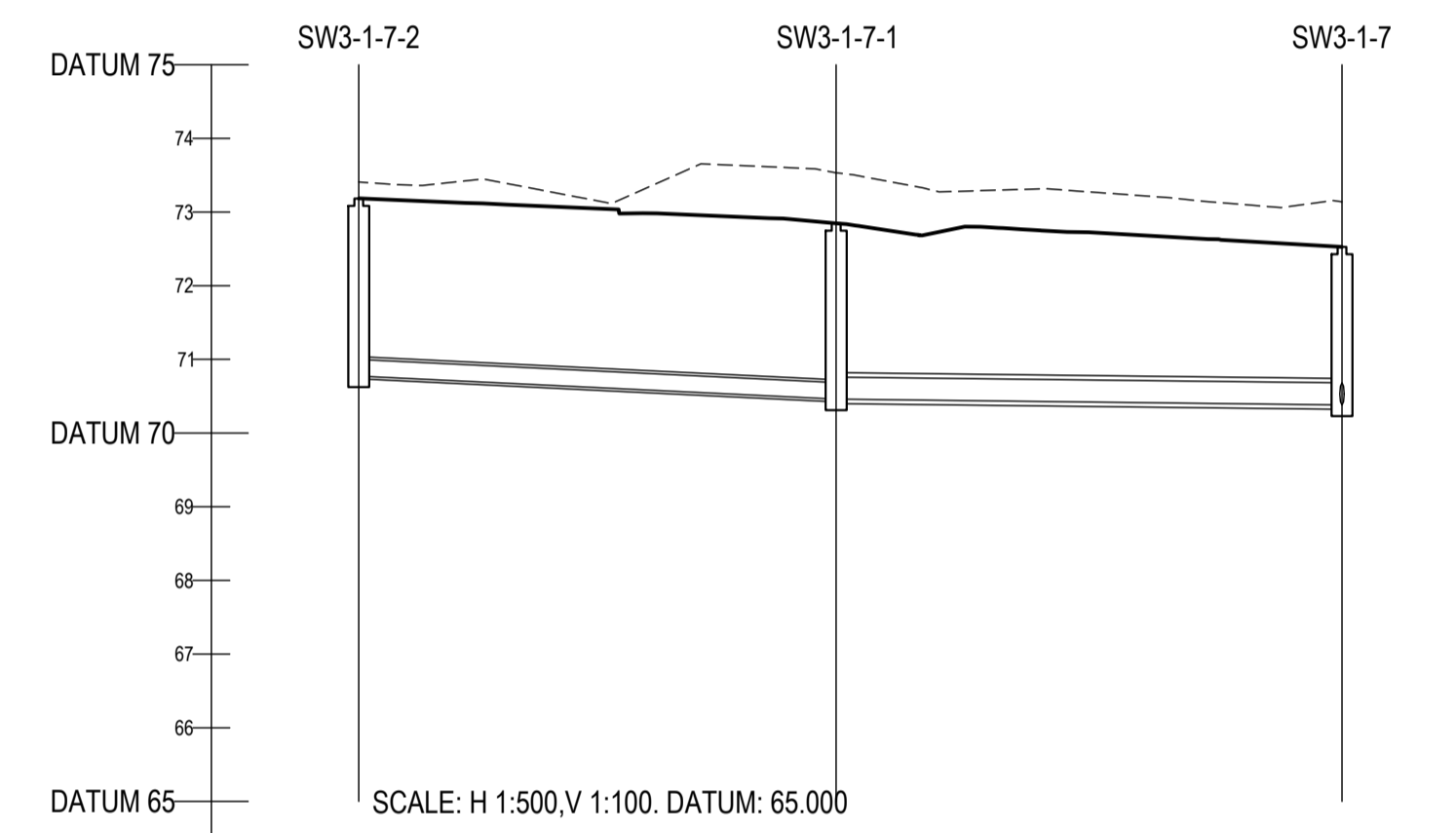

COVER LEVEL		73.183		72.948		72.628
INVERT LEVEL		70.774		70.460		70.261
DEPTH (m)		2.409		2.388		2.367
DISTANCE (m)			32.40		34.33	
PIPE SLOPE			1:103		1:435	
PIPE SIZE			225mm		300mm	

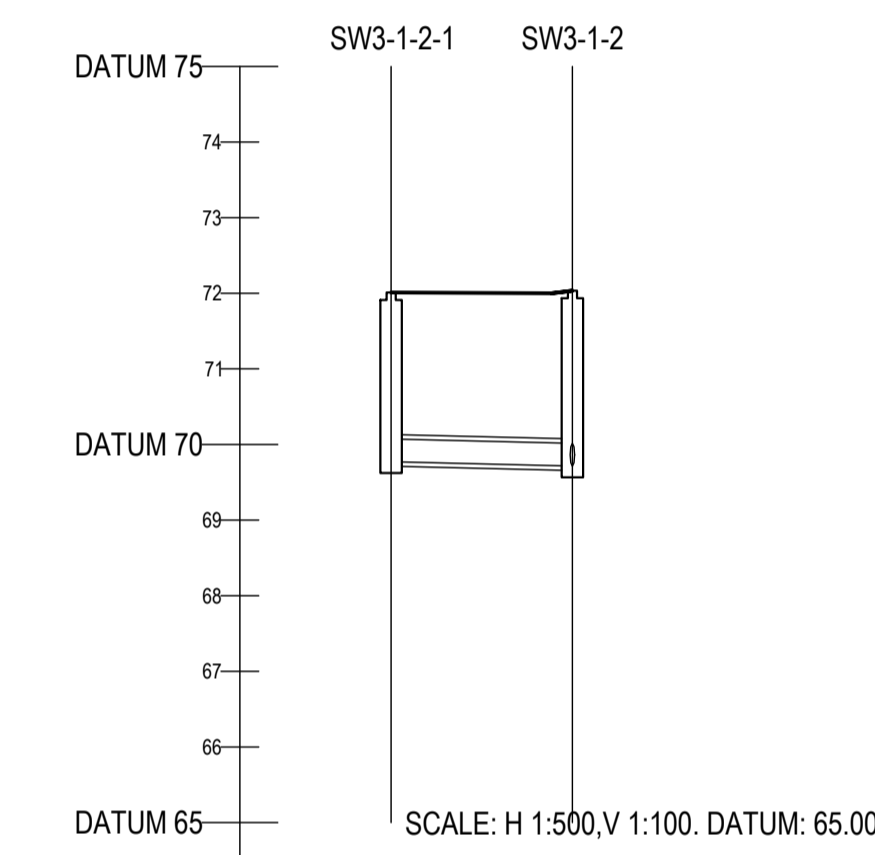

COVER LEVEL		72.011		72.034
INVERT LEVEL		69.773		69.715
DEPTH (m)		2.238		2.319
DISTANCE (m)			11.99	
PIPE SLOPE			1:207	
PIPE SIZE			300mm	

KEY  
 - - - - - EXISTING GROUND PROFILE  
 ——— PROPOSED GROUND PROFILE

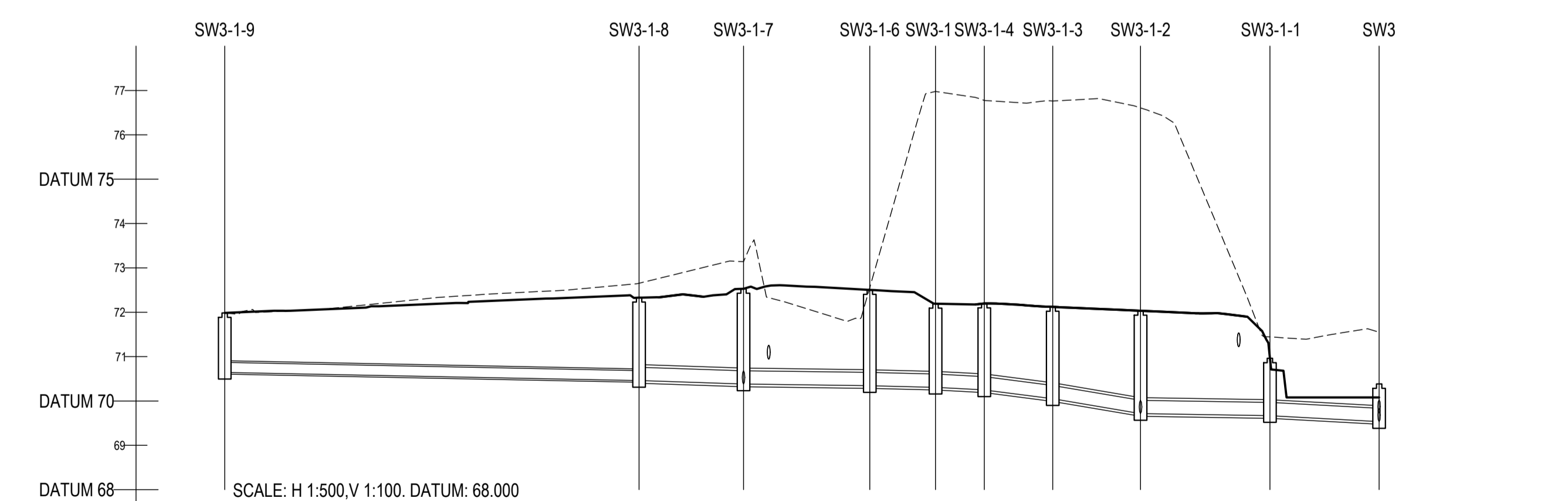

COVER LEVEL		71.995		72.329		72.528		72.504		72.193		72.199		72.123		72.024		70.962		70.395
INVERT LEVEL		70.644		70.460		70.381		70.344		70.307		70.249		70.050		69.715		69.668		69.534
DEPTH (m)		1.341		1.869		2.147		2.160		1.886		1.950		2.073		2.319		2.324		0.861
DISTANCE (m)			46.72		14.24		7.41	5.50	7.72	1.39	1.30	9.90	14.59	12.31						
PIPE SLOPE			1:254		1:149		1:385	1:200	1:95	1:39	1:30	1:310	1:92							
PIPE SIZE			225mm		300mm		300mm	300mm	300mm	300mm	300mm	300mm	300mm	300mm						

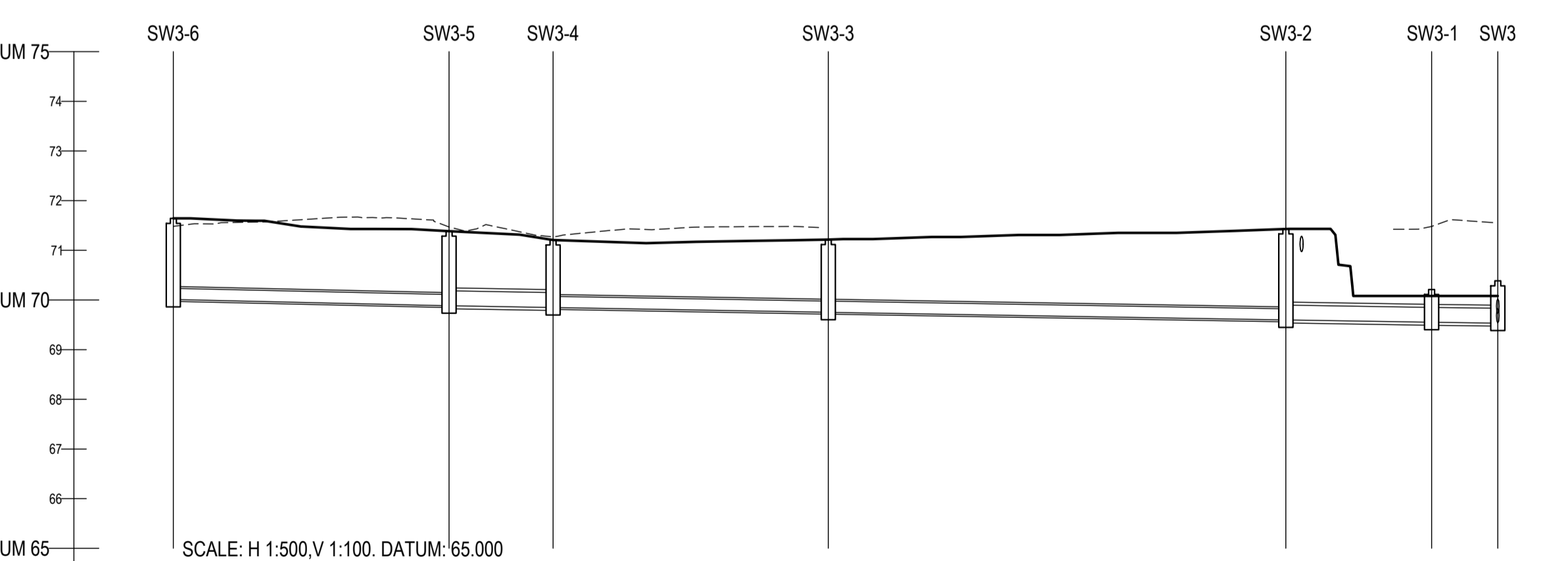

COVER LEVEL		71.642		71.385		71.207		71.215		71.429		70.211		70.395
INVERT LEVEL		70.010		69.884		69.845		69.752		69.698		69.551		69.534
DEPTH (m)		1.632		1.501		1.359		1.463		1.831		0.660		0.861
DISTANCE (m)			27.74		10.46		27.69		46.03		14.66		6.66	
PIPE SLOPE			1:220		1:291		1:288		1:299		1:312		1:392	
PIPE SIZE			225mm		300mm		225mm		225mm		300mm		300mm	

rev	0	17-11-23	For Planning	GMC	PLY
description				by	chkd.
STATUS CODES					
purpose			acceptance		
P3 - PLANNING PERMISSION			S - ISSUED		

**DBFL Consulting Engineers**  
 Civil, Structural & Transportation Engineering  
 www.dbfl.ie

DUBLIN OFFICE: Ormond House, Upper Ormond Quay, Dublin 7, D07 W704  
 PHONE: +353 1 453 4300

CORK OFFICE: 14 South Mall, Cork, T12 CT91  
 PHONE: +353 21 2024538

WATERFORD OFFICE: 54a-56 The Arcade, Maritime Gate, Canada Street, Waterford, X91 W028  
 PHONE: +353 51 309 500

project ref: **SCHOOL SITE AT KILCABBERRY**

drawing title: **SURFACE WATER LONGITUDINAL SECTIONS**

client: **SOUTH DUBLIN COUNTY COUNCIL (SDCC)**

designed by: PLY  
 author: GMC  
 scale: H 1:500, V 1:100  
 sheet size: A1  
 drawing no: 230026-X-91-X-DTM-DR-DBFL-CE-3301  
 revision: 0



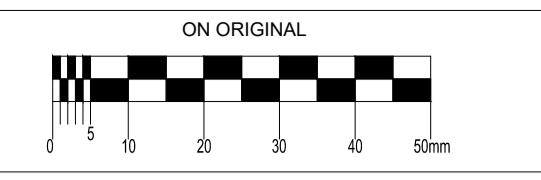

© COPYRIGHT OF THIS DRAWING IS RESERVED BY DBFL CONSULTING ENGINEERS. NO PART SHALL BE REPRODUCED OR TRANSMITTED WITHOUT THEIR WRITTEN PERMISSION.  
 NO CHANGES OF WHATSOEVER NATURE ARE TO BE MADE TO ANY DETAILS SET OUT OR CONTAINED IN ANY DBFL SPECIFICATIONS OR DRAWINGS UNLESS THE EXPRESS CONSENT HAS BEEN OBTAINED IN ADVANCE, IN WRITING, FROM DBFL.

- NOTES:
- ALL DRAWINGS TO BE CHECKED BY CONTRACTOR ON SITE AND ENGINEER INFORMED OF DISCREPANCIES BEFORE WORK COMMENCES
  - ALL LEVELS ARE IN METRES AND ARE RELATED TO ORDNANCE DATUM
  - CONTRACTOR SHALL SATISFY HIMSELF AS TO THE ACCURACY OF PAVEMENT LEVELS ON SITE PRIOR TO COMMENCEMENT OF WORKS ON SITE
  - ALL WORKS TO BE CONSTRUCTED IN ACCORDANCE WITH THE NRA SPECIFICATION FOR ROAD WORKS UNLESS NOTED OTHERWISE
  - THIS DRAWING IS FOR PLANNING PURPOSES ONLY
  - MANHOLE COVER LEVELS ARE TO CONFORM WITH FINISHED ROAD AND PATH LEVELS
  - WHERE COVER TO PIPE IS LESS THAN 1200mm (ROAD/PATH/VERGE) OR 900mm (OPEN SPACE) SURROUND PIPE IN MINIMUM 150mm CONCRETE

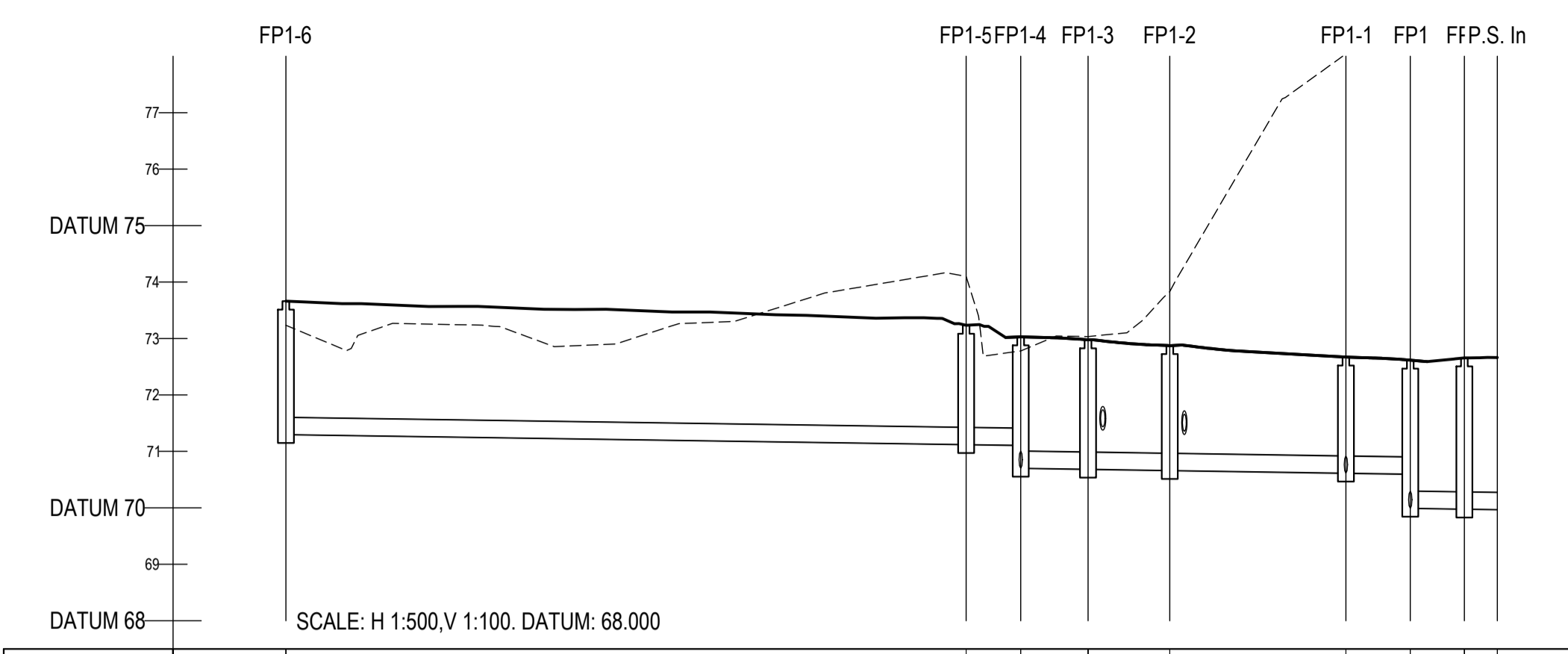

COVER LEVEL	73.662		73.234	73.029	72.976	72.873	70.615	72.670	70.598	69.979	72.616	72.656	70.293
INVERT LEVEL	71.300		71.122	71.108	70.703	70.663		70.615	70.598	69.979	70.598	70.558	70.293
DEPTH (m)	2.362		2.112	2.336	2.291	2.210		2.055	2.623	2.676	2.068	2.098	2.693
DISTANCE (m)		60.29	4.83	5.97	7.25		15.61	5.70	4.80	2.92			
PIPE SLOPE		1.339	1.345	1.331	1.329		1.325	1.336	1.343	1.325			
PIPE SIZE		300mm	300mm	300mm	300mm		300mm	300mm	300mm	300mm			

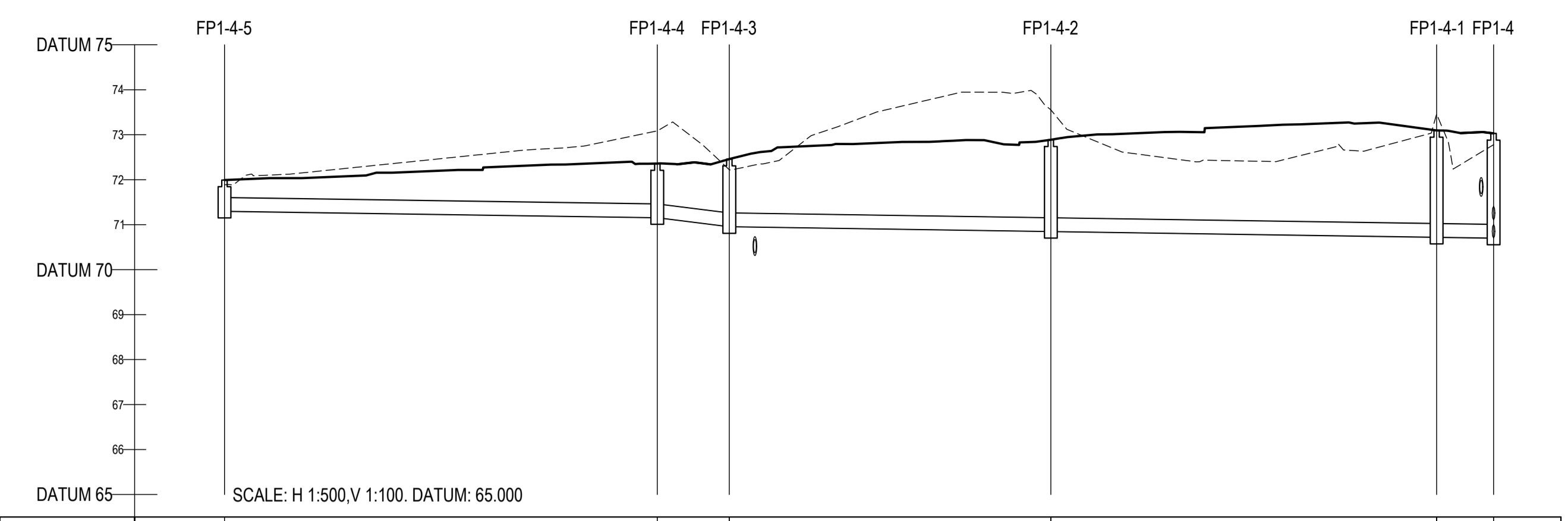

COVER LEVEL		71.984		72.939	72.458		72.889		70.965	70.951	72.889	70.722	70.965	70.929
INVERT LEVEL		71.300		71.198	70.958		70.951		70.958	70.938	70.951	70.722	70.703	70.703
DEPTH (m)		0.684		1.201	1.500		2.038		0.017	0.022	2.038	2.373	2.333	2.333
DISTANCE (m)			48.16	8.01	1.500		35.77		42.93		6.34			
PIPE SLOPE			1.339	1.40		1.334		1.333			1.333			
PIPE SIZE			300mm	300mm		300mm		300mm			300mm			

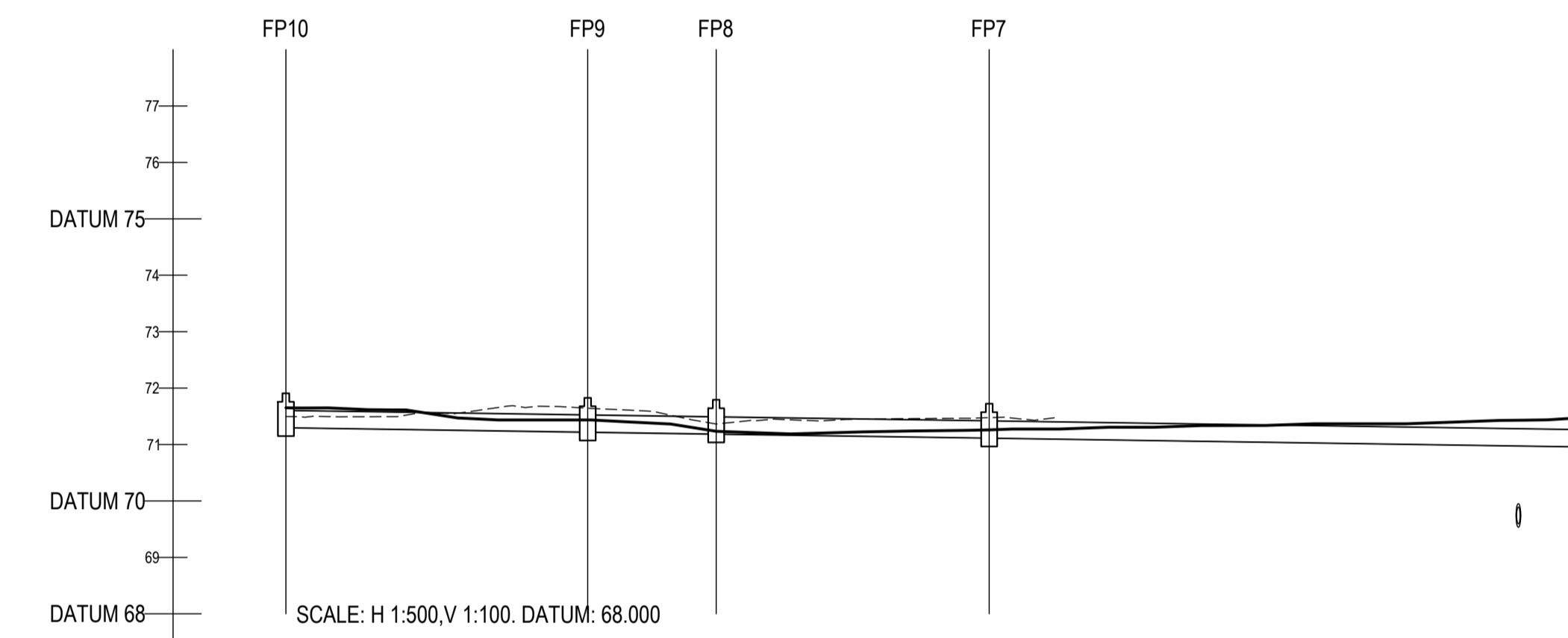

COVER LEVEL	71.907		71.628		71.794		71.723		71.669		72.016		72.529	72.616
INVERT LEVEL	71.300		71.221		71.187		71.116		70.926		70.118		70.013	72.529
DEPTH (m)	0.607		0.607		0.607		0.607		1.297		1.881		2.516	2.623
DISTANCE (m)		26.75	11.39		24.20		64.29		59.10		5.68		13.90	20.93
PIPE SLOPE		1.339	1.335		1.341		1.338		1.334		1.331		1.332	1.325
PIPE SIZE		300mm	300mm		300mm		300mm		300mm		300mm		300mm	300mm

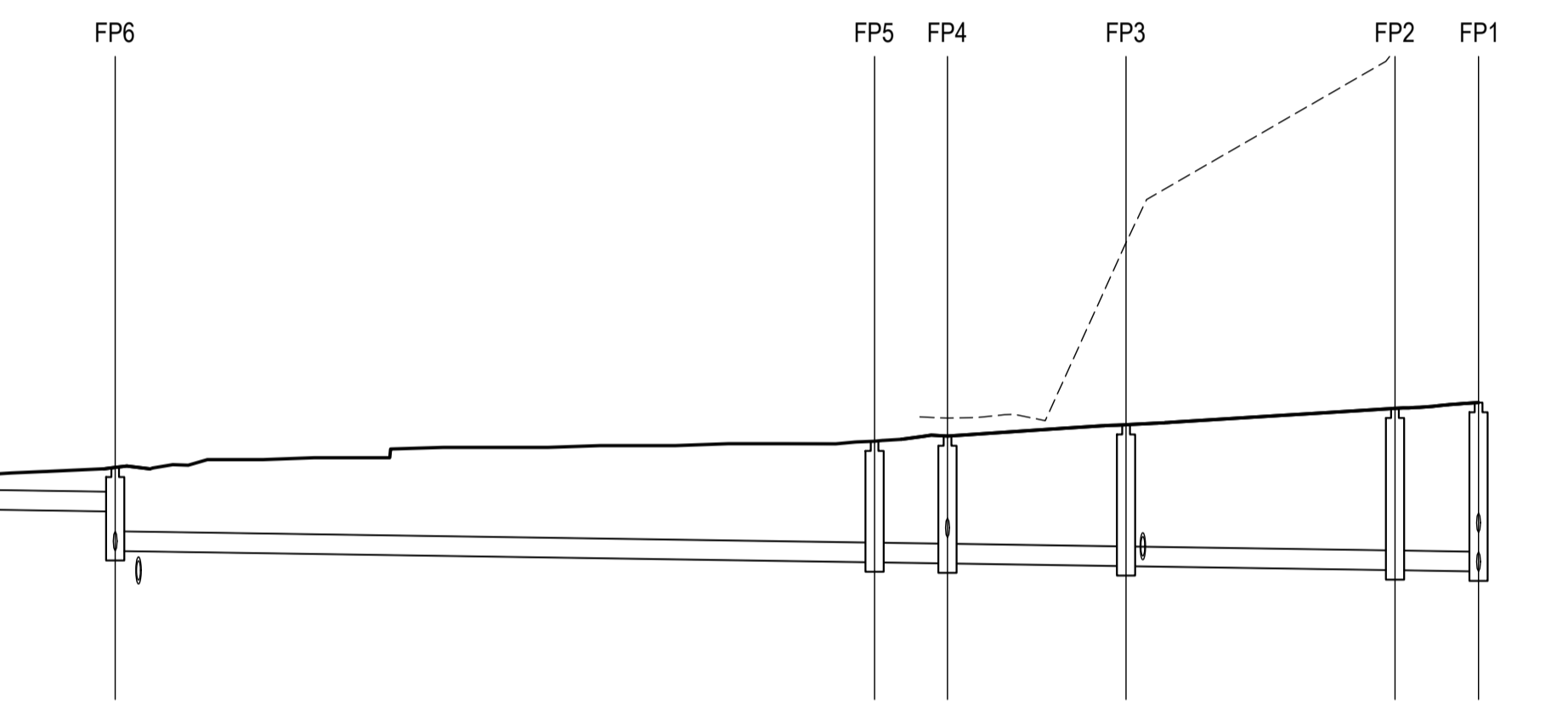

COVER LEVEL														
INVERT LEVEL														
DEPTH (m)														
DISTANCE (m)														
PIPE SLOPE														
PIPE SIZE														

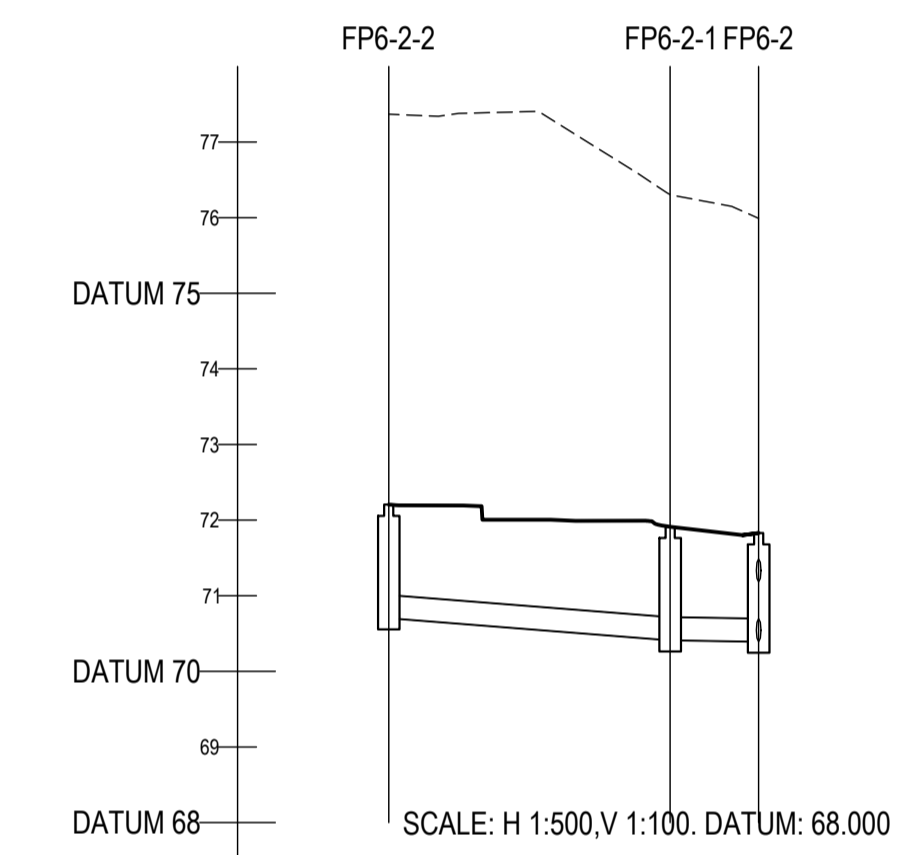

COVER LEVEL		72.206		71.913	71.629
INVERT LEVEL		70.706		70.413	70.395
DEPTH (m)		1.500		1.500	1.434
DISTANCE (m)		18.61		5.85	
PIPE SLOPE		1.64		1.325	
PIPE SIZE		300mm		300mm	

KEY  
 - - - - - EXISTING GROUND PROFILE  
 \_\_\_\_\_ PROPOSED GROUND PROFILE

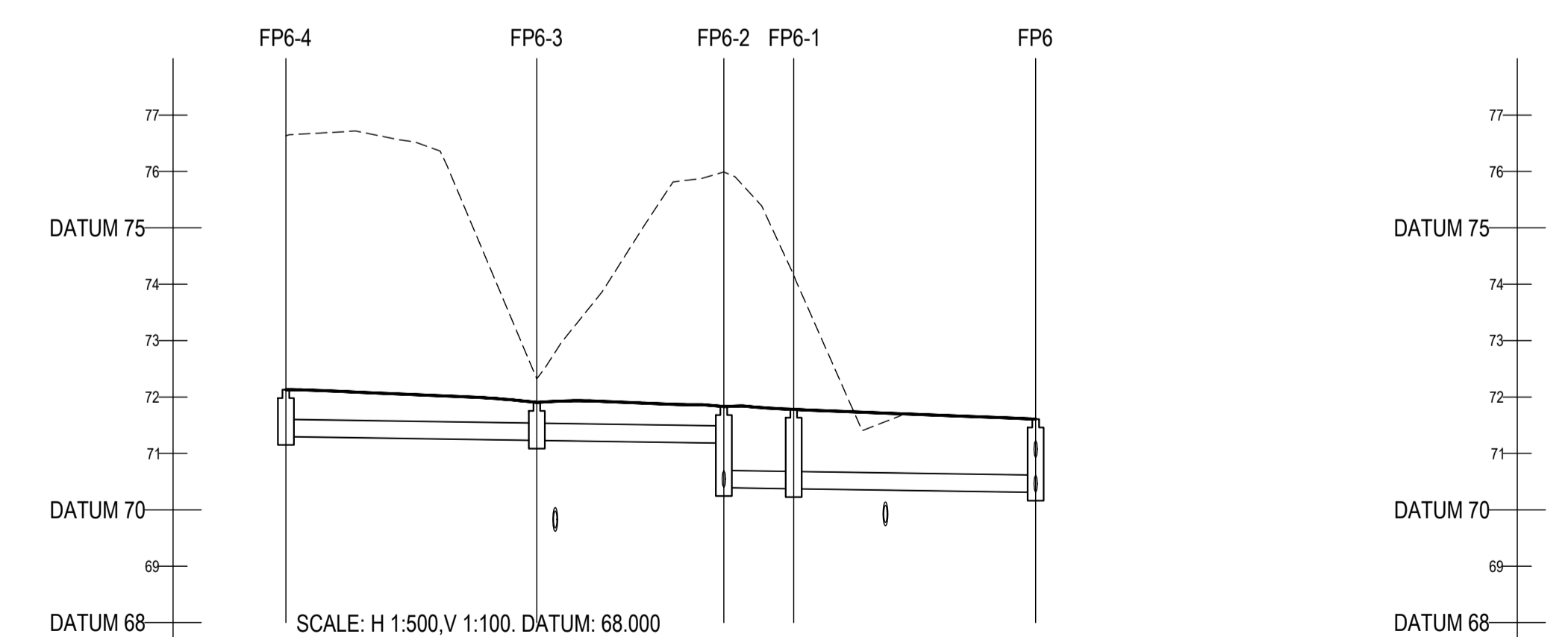

COVER LEVEL	72.131		71.995		71.829		71.792		71.699
INVERT LEVEL	71.300		71.224		71.185		70.926		70.312
DEPTH (m)	0.831		0.671		1.434		1.406		1.297
DISTANCE (m)		22.24	16.57		6.19		21.45		
PIPE SLOPE		1.337	1.338		1.326		1.335		
PIPE SIZE		300mm	300mm		300mm		300mm		

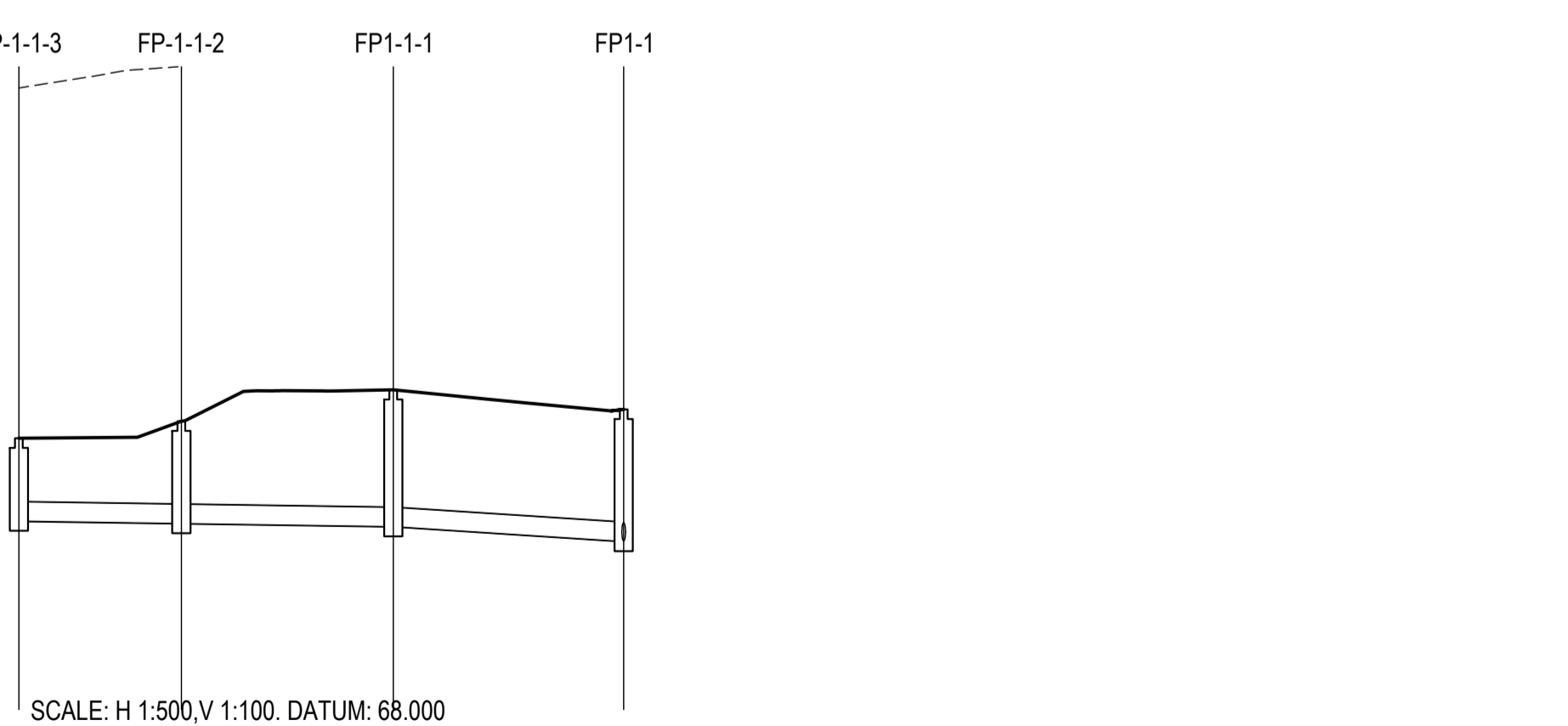

COVER LEVEL	72.221		72.467		72.975		72.670
INVERT LEVEL	70.932		70.885		70.846		70.615
DEPTH (m)	1.289		1.582		2.129		2.055
DISTANCE (m)		12.65	16.49		17.94		
PIPE SLOPE		1.342	1.337		1.78		
PIPE SIZE		300mm	300mm		300mm		

rev	date	description	by	chkd.
0	17-11-23	For Planning	GMC	PLY

STATUS CODES  
 purpose acceptance  
 P3 - PLANNING PERMISSION S - ISSUED

**DBFL Consulting Engineers**  
 Civil, Structural & Transportation Engineering  
 www.dbfl.ie

DUBLIN OFFICE: Ormond House, Upper Ormond Quay, Dublin 7, D07 W704  
 PHONE: +353 1 456 4300  
 CORK OFFICE: 14 South Mall, Cork, T12 CT91  
 PHONE: +353 21 2524538  
 WATERFORD OFFICE: 54a-56 The Arcade, Maritime Gate, Canada Street, Waterford, X91 W028  
 PHONE: +353 51 309 500

project ref.  
**SCHOOL SITE AT KILCABBERRY**

drawing title  
**FOUL SEWER LONGITUDINAL SECTIONS SHEET 1**

client  
**SOUTH DUBLIN COUNTY COUNCIL (SDCC)**

designed by	author	scale	sheet size
PLY	GMC	H 1:500, V 1:100	A1
drawing no.	revision		
230026-X-92-X-DTM-DR-DBFL-CE-3331	0		



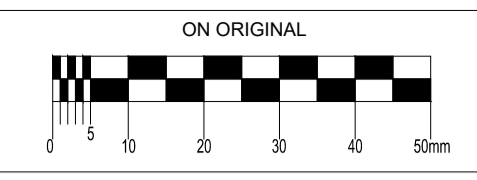

© COPYRIGHT OF THIS DRAWING IS RESERVED BY DBFL CONSULTING ENGINEERS. NO PART SHALL BE REPRODUCED OR TRANSMITTED WITHOUT THEIR WRITTEN PERMISSION.  
 NO CHANGES OF WHATSOEVER NATURE ARE TO BE MADE TO ANY DETAILS SET OUT OR CONTAINED IN ANY DBFL SPECIFICATIONS OR DRAWINGS UNLESS THE EXPRESS CONSENT HAS BEEN OBTAINED IN ADVANCE, IN WRITING, FROM DBFL.

- NOTES:
- ALL DRAWINGS TO BE CHECKED BY CONTRACTOR ON SITE AND ENGINEER INFORMED OF DISCREPANCIES BEFORE WORK COMMENCES
  - ALL LEVELS ARE IN METRES AND ARE RELATED TO ORDNANCE DATUM
  - CONTRACTOR SHALL SATISFY HIMSELF AS TO THE ACCURACY OF PAVEMENT LEVELS ON SITE PRIOR TO COMMENCEMENT OF WORKS ON SITE
  - ALL WORKS TO BE CONSTRUCTED IN ACCORDANCE WITH THE NRA SPECIFICATION FOR ROAD WORKS UNLESS NOTED OTHERWISE
  - THIS DRAWING IS FOR PLANNING PURPOSES ONLY
  - MANHOLE COVER LEVELS ARE TO CONFORM WITH FINISHED ROAD AND PATH LEVELS
  - WHERE COVER TO PIPE IS LESS THAN 1200mm (ROAD/PATH/VERGE) OR 900mm (OPEN SPACE) SURROUND PIPE IN MINIMUM 150mm CONCRETE

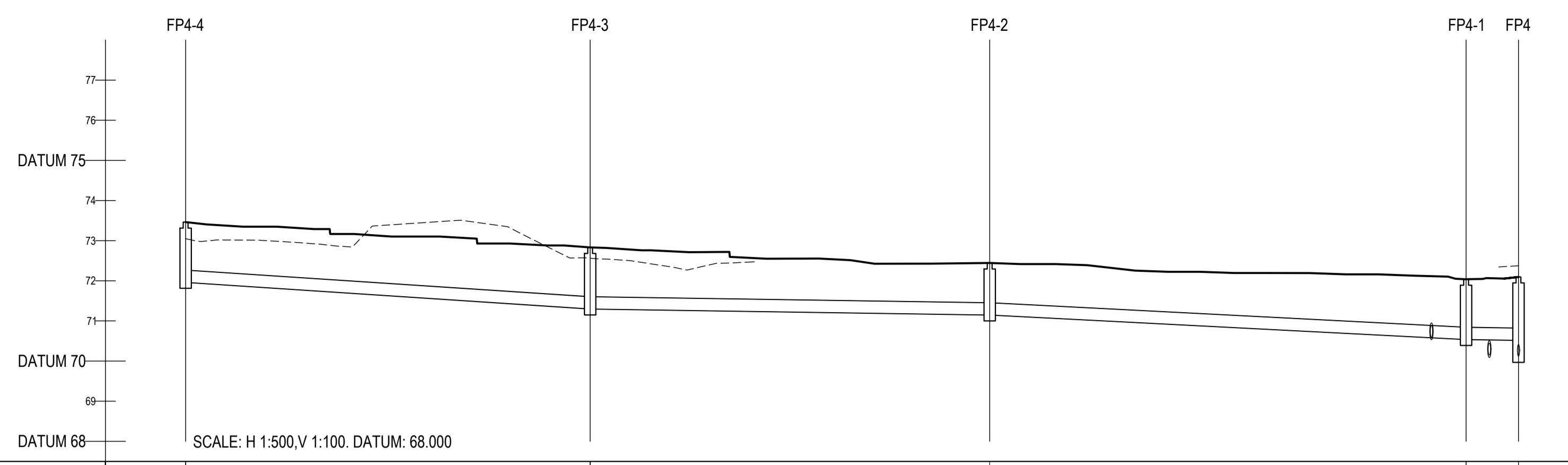

	FP4-4	FP4-3	FP4-2	FP4-1	FP4
COVER LEVEL	73.463	72.832	72.444	72.039	72.096
INVERT LEVEL	71.993	71.300	71.150	70.539	70.519
DEPTH (m)	1.500	1.532	1.294	1.500	1.578
DISTANCE (m)		50.45	49.84	59.42	6.53
PIPE SLOPE		1.76	1.332	1.97	1.327
PIPE SIZE		300mm	300mm	300mm	300mm

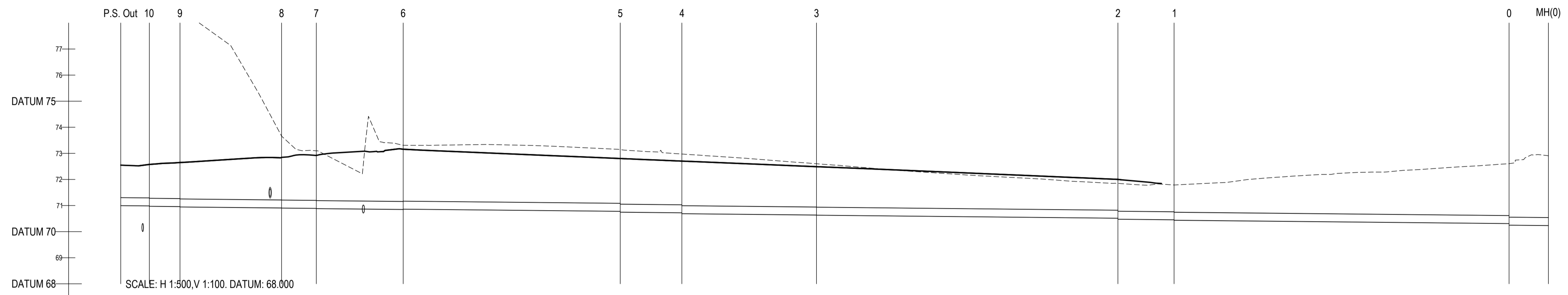

	P.S. Out 10	9	8	7	6	5	4	3	2	1	0	MH(0)
COVER LEVEL	71.523	71.312	71.286	71.233	71.217	71.108	71.049	70.962	70.842	70.781	70.638	70.599
INVERT LEVEL	71.000	70.989	70.975	70.963	70.949	70.910	70.907	70.894	70.886	70.865	70.853	70.832
DEPTH (m)	0.523	0.523	0.311	0.311	0.268	0.210	0.213	0.208	0.177	0.116	0.086	0.067
DISTANCE (m)	5.49	5.87	19.49	6.66	16.66	41.63	11.81	25.82	57.80	10.76	64.24	7.55
PIPE SLOPE	1.499	1.489	1.500	1.512	1.505	1.492	1.497	1.498	1.502	1.503	1.503	1.503
PIPE SIZE	300mm	300mm	300mm	300mm	300mm	300mm	300mm	300mm	300mm	300mm	300mm	300mm

KEY  
 - - - - - EXISTING GROUND PROFILE  
 \_\_\_\_\_ PROPOSED GROUND PROFILE

rev	date	description	by	chkd.
0	17-11-23	For Planning	GMC	PLY

STATUS CODES  
 purpose acceptance  
 P3 - PLANNING PERMISSION S - ISSUED



DBFL Consulting Engineers  
 Civil, Structural & Transportation Engineering  
 www.dbfl.ie  
 DUBLIN OFFICE: Ormond House, Upper Ormond Quay, Dublin 7, D07 W704  
 PHONE +353 1 451 4000  
 CORK OFFICE: 14 South Mall, Cork, T12 CT91  
 PHONE +353 21 2024538  
 WATERFORD OFFICE: Sals-Id The Atrium, Maritime Gate, Canada Street, Waterford, X91 W028  
 PHONE +353 51 309 560

project ref.  
 SCHOOL SITE AT KILCABBERRY

drawing title  
 FOUL SEWER LONGITUDINAL SECTIONS SHEET 2

client  
 SOUTH DUBLIN COUNTY COUNCIL (SDCC)

designed by	author	scale	sheet size
PLY	GMC	H 1:500, V 1:100	A1
drawing no.	revision		
230026-X-92-X-DTM-DR-DBFL-CE-3332	0		